WEATHER: Cool, Increasing Cloud

Victoria Daily Times

TODAY'S NEWS TODAY
Telephone 382-3131
Want Ads 386-2121

81st Year, No. 282 ★ ★ ★ VICTORIA, B.C., WEDNESDAY, MAY 5, 1965 —44 PAGES PRICE: 10 CENTS WEEKEND 15 CENTS

Two Sides Sign 'Firm Truce' To Halt Dominican Civil War

52 Climbers Killed In Japan Blizzards

TOKYO (Reuters)—The death toll of holiday mountaineers soared to a record 52 today as blizzards battered Japanese mountain areas.

Police said the mountain-death toll was Japan's worst for its annual Golden Week holiday period which began with Emperor Hirohito's birthday April 29. The previous high toll was 20 in 1962.

It was estimated that 3,000 persons had mountaineered during the holiday period despite warnings of rough weather.

Police reported many climbers were rescued after having been stranded by fierce snowstorms caused by unusual atmospheric depressions.

Eighteen climbers were badly injured in falls.



KLANSMAN COLLIE WILKINS JR. hurries past photographers as he enters court for third day of his trial at Hayneville. An FBI undercover agent testified Wilkins fired the shots that killed a white civil rights worker.

'WILKINS' KILLER'

Klansman Shot Rights Worker Says FBI Spy

(Times News Services)

HAYNEVILLE, Ala.—A defence lawyer sought today to portray an FBI undercover man as a trouble-maker and a member of the Ku Klux Klan who violated a sworn oath against betraying secrets of the white- supremist order.

Matt H. Murphy Jr., general counsel for United Klans of America Inc., dug into the background of Gary Thomas Rowe Jr., the FBI informer, in an attempt to discredit the undercover man's testimony.

Rowe testified Tuesday that Klansman Collie Leroy Wilkins Jr., 21, was the killer of a white civil rights worker, Mrs. Viola Liuzzo of Detroit, following a Negro - organized civil rights march from Selma to Montgomery March 25.

Rowe, answering Murphy's questions in a calm, deliberate voice, admitted receiving periodic payments from the FBI in return for information about Klan activities.

He said he had been paid $800 in one month, last January, but that most months the figure was much smaller.

Murphy drew a rebuke from circuit Judge T. Werth Thagard when the lawyer asked Rowe whether he had been paid any money by "Castro or the Communist government."

"Mr. Murphy," the judge said, "I think you know better than to ask a question like that."

Wilkins, of Fairfield, Ala., is the first of three Klansmen brought to trial on first-degree murder indictments.

After Rowe left the stand Tuesday, Murphy commented angrily to reporters that Rowe had "told a G—d— lie and I'll prove it tomorrow."

Mrs. Liuzzo, 39-year-old mother of five and the wfie of a Teamsters' Union official, was shot to death while shuttling other marchers back to Selma following the civil rights march to Montgomery in which she, too, had taken part. A young Negro, Leroy Moton, riding in the front seat with her escaped injury.

Rowe told the all-white 12-man jury Eugene Thomas, 42, of Bessemer, drove the Klan car and that seated next to Thomas was 41-year-old William Orville Eaton, also of Bessemer. Thomas and Eaton are the other Klansmen under murder indictment and awaiting trial.

Undercover Agent for 5 Years

Rowe said he had been a paid undercover agent for the FBI for five years.

Rowe told the court Tuesday he was riding with the accused trio the night Mrs. Liuzzo was killed.

He said the car in which he was riding followed the Liuzzo vehicle on U.S. Highway 80. He said Thomas, the driver, pulled out and drove parallel to the Liuzzo automobile.

Rowe told the court Wilkins leaned out of the car window and fired two bullets almost point blank at the woman just as she turned and "looked straight at us."

Rowe said Wilkins exclaimed "they're dead now and in hell."

After the killing, Rowe testified "Gene Thomas said, 'Let's go by the dragon's house,' — that's Robert Creel, the Grand Dragon of the state of Alabama —'and tell him what a good job we did'."

Moton testified Mrs. Liuzzo was humming "We Shall Overcome," the anthem of the civil rights movement, when the shots rang out.

"Did you smell whisky on her breath before the car went off the road?" Murphy asked.

Moton said he did not.

Murphy asked: "Did you do anything to her?"

"No I didn't," Moton replied.

"Did you fire those shots in the window?" Murphy roared at Moton.

"Wasn't there lots of money in her pocketbook and you took it?"

Moton denied both questions.

"You're trying to pin something on me, that's what," Moton said.

Murphy asked Moton if he had relations with Mrs. Liuzzo but the question was ordered struck by the judge.

"You don't know where those shots came from, do you?" Murphy asked.

"I don't know where they came from," Moton replied.

Continued on Page 10



UNDER HEAVY GUARD, Gary Thomas Rowe Jr. (centre) walks to court room in Hayneville, Ala., where he testified he saw Klansman Collie Wilkins Jr. shoot white civil rights worker Mrs. Viola Luizzo.

U.S. RESISTS ATTACKS

Pressure Grows To Leave Island

UNITED NATIONS (CP)—The United States toady faced growing pressure in the United Nations for a speedy withdrawal of U.S. forces from the Dominican Republic.

U.S. Ambassador Adlai E. Stevenson was expected to reply in the Security Council this afternoon to a sharp attack by Uruguay and to a French call for a rapid end to U.S. military intervention in the Latin American country.

But Stevenson made clear Tuesday that the United States intends to maintain its forces there until the Organization of American States has worked out plans to guarantee order under a constitutional government.

Cuban delegate Fernando Alavarez Tabio commented that this was a formula for indefinite U.S. intervention.

One of the hardest blows for the U.S. was the toughness of a denunciation by Uruguay delegate Carlos Maria Velazquez, who declared that what he called the new "Johnson doctrine" was contrary to the traditional inter-American policy of non-intervention.

BOLIVIA BACKS U.S.

Uruguay is one of the two Latin American members of the 11-nation council. The other is Bolivia, which backed the U.S. view that the Dominican problem should be handled by the OAS and not by the UN.

Bolivian delegate Fernando Ortiz Sanz, suggested, however, that Security Council President Radhakrishna Ramani of Malaysia be authorized to appeal to the Dominican factions to take all possible measures to obtain a ceasefire.

The British lined up solidly behind the United States and the OAS.

"It is to the Organization of American States that we should look to find a settlement," Lord Caradon told the council, "and then to facilitate a rapid return to normal conditions, and then to leave the way open to the establishment of a free government based on the wishes of the Dominican people."



DR. SAMUEL SHEPPARD . . . back to jail.

Wife Killer's Freedom Ends

CINCINNATI, Ohio (UPI) —The U.S. Circuit Court of Appeals today set aside a lower court order freeing Dr. Samuel H. Sheppard and ordered him returned to prison for the bludgeon slaying of his pregnant wife.

There was no immediate indication when Sheppard might be returned to Ohio penitentiary in Columbus but it was expected his attorneys would ask the court to leave Dr. Sheppard free on bond while an appeal is taken to the supreme court.

The court's decision overturned an order issued last July by federal district Judge Carl Weinman at Dayton who said Sheppard did not receive a fair trial at Cleveland and ordered him released.

Protest Rejected

LONDON (UPI) — Communist China has formally protested to Russia against the Soviet expulsion of four Chinese students from Russian Universities, the New China Agency said tonight. The Kremlin rejected the protest by returning the note, the agency said.

4 Provisions In Agreement

(Times News Services)

SANTO DOMINGO—The Organization of American States announced today that both sides had signed a "firm truce" in the civil war that cost more than 1,000 dead and brought U.S. armed intervention.

Before the announcement, troops of the U.S. 92nd Airborne Division opened fire on a 350-foot rebel trawler in the Ozama River touching off a tremendous ammunition explosion that cast a black pall over the city.

The trawler apparently was bringing in rebel arms from abroad.

Several hundred more American troops landed today as the OAS officials met at the loyalist stronghold of San Isidro Airbase.

The U.S. defence department announced there now are 18,363 U.S. troops in the Dominican.

Junta leaders and rebel provisional "president" Francisco Caamano Deno signed the truce.

The agreement called the "Act of Santo Domingo" had four provisions:

- Formalizes the ceasefire already shakily in effect.
- Demarcates an enlargement of the security zone carved out by U.S. marines and paratroopers to include all foreign embassies.
- Provides for evacuation of persons who have taken asylum in various embassies and of refugees caught up in the fighting.
- Provides for distribution of food, medicine and medical equipment to both sides regardless of political beliefs.

OPENED FIRE

The trawler of unknown nationality first opened fire on the U.S. paratroopers who returned the fire and the explosion followed.

The ship did not sink but was lying disabled in the river which bisects Santo Domingo. Fate of its crew was not known.

The rebels have announced the election of Caamano as "provisional president" but so far the Americans have shown little interest in him.

Though officially neutral they have worked through junta leader Col. Pedro B. Benoit whose forces hold the airport where American troops and supplies have landed.

Military sources said eight American servicemen have been killed.

Some public services resumed operation in Santo Domingo today and emergency food and medical supplies poured in. The revolt broke out 11 days ago.

U.S. REFUSES TO GRANT RECOGNITION

WASHINGTON (UPI) — The state department today withheld recognition of the rebel Dominican "provisional government" former under Col. Francisco Caamano Deno.

A department spokesman said "in our view there is no effective government at the present time" in the Dominican Republic.

Press officer Robert J. McCloskey also said that the United States had "no candidate" to head a Dominican regime.

McCloskey said an effective Dominican government "would have to demonstrate that it was in control of the country, and that has yet to be demonstrated."

Labor Group Rebuffs Tri-U Fund

(See story page 2)

PORT ALBERNI (CP)—The Alberni and District Labour Council has refused to support the Three Universities Capital Fund.

The council Tuesday night rejected a request by Victoria representatives of the fund for a campaign covering union members.

Council president Dan Connell said financing for the universities should be derived from the same source at that for general education—the general tax structure. He added: "It should not be collected through tin cup methods."

The fund is currently attempting to raise $28,000,000 for capital projects at the University of B.C., the University of Victoria, and Simon Fraser University.

The Chamber of Commerce, business and other groups in the Albernis last week gave their support to fund representatives.

Johnson Backed

WASHINGTON (AP) — The House of Representatives overwhelmingly backed up President Johnson's Viet Nam and Dominican Republic policies today by sending to the Senate an emergency $700,000,000.

SEATO MINISTERS:

Defensive Action 'Must Continue'

LONDON (Reuters) — The Southeast Asia Treaty Organization ministerial council in a communique issued here tonight said that until Communist aggression in South Viet Nam was brought to an end resolute defensive action must be continued.

The council also expressed grave concern at the situation arising from Indonesia's confrontation of Malaysia as constituting a serious threat to peace in the Southeast Asia area.

The Pakistani delegation made a special observation in the communique on the passages dealing with the Viet Nam conflict.

It expressed to the council its special concern over the consequences of the continuance of armed conflict in Viet Nam and expressed the hope that determined efforts would also be made to restore peace in that area through negotiations on the basis of the existing Geneva agreements.

The council—at the end of its three-day meeting — expressed the hope that "an honorable and secure settlement would be arrived at on a basis acceptable

Continued on Page 2

36,000 U.S. TROOPS IN VIET NAM

SAIGON (AP) — U.S. marines killed eight Viet Cong guerrillas south of Da Nang Tuesday in their most successful combat patrol of the war. Two marines were wounded.

Transport planes landed 1,200 U.S. paratroopers today, bringing army ground combat units to Viet Nam for the first time. About 2,300 more men of the 173rd Airborne Brigade, based in Okinawa, were expected soon, probably this week.

The movement of the paratroop brigade will bring U.S. armed forces in Viet Nam to about 36,000.

Police Charge Crowd

PHILADELPHIA (AP) — Police on foot and on motorcycles charged a crowd of civil rights demonstrators and bystanders Tuesday night at all-white Gerard College. They were reported to have injured two girls. Six persons, all Negroes, were arrested in the action, which took place after the anti-segregation picketing of the school.

French Press, Radio Silenced by Saigon

SAIGON (Reuters)—South Viet Nam today ordered the expulsion of the chief correspondent of Agence France-Presse, halted all French broadcasts and warned that further diplomatic measures might be taken against France.

The government announced it had taken these steps because of the French government's stand at the Southeast Asia Treaty Organization conference in London.

Tuesday France said it would officially dissociate itself from any joint action by SEATO and any of its conclusions on the Viet Nam crisis.

A foreign ministry spokesman said the nightly two-hour broadcasts over Saigon radio of programs supplied by the French cultural mission to South Viet Nam would cease as from tonight.

The expelled correspondent was Jean Ageorges, chief of AFP's Saigon bureau.

German Capitulation Marked by Canadians

DEVENTER (Reuters)—Canadian troops again marched through The Netherlands today, 20 years after their fighting led to the German capitulation in Holland at Wageningen May 5, 1945.

A march-past in this Dutch town of Canadian NATO troops stationed in West Germany was reviewed this afternoon by Gen. Charles Foulkes, who commanded the Canadian 1st Army Corps in Holland during the war and Canadian Ambassador W. F. Bull.

Prior to the parade the Canadian party, including Brig. T. Graeme Gibson, wartime commander of the 7th Canadian Infantry Brigade, was scheduled to attend a commemoration service at the Canadian Military Cemetery at Holten in Overijssel province.

About 200 relatives of soldiers buried there came here for the commemoration.

Flags were out all over Holland today, a national holiday, and church bells rang to celebrate the liberation.

In the morning Queen Juliana reviewed a large military parade at Amesfoort.

From 47 Dutch municipalities nearly 400 relay - race-runners early today lighted their Liberty Torches in front of the Wageningen Hotel De Wereld where the capitulation was signed 20 years ago in the presence of Prince Bernhard of The Netherlands.

The village of Zwartsluis in Overijssel celebrated liberation day in its own special way: A public meal was served consisting of meat and vegetables.

This was served by the cooks of the Canadian troops in the first days after Holland was liberated. Nearly the whole village took part in the meal.

TRAFFIC NOISE WILL BE CUT BY BRITAIN

LONDON (AP) — Britain's new transport minister announced plans today to muffle motorcycles, scooters, automobiles and trucks.

In a letter to the Noise Abatement Society, Tom Fraser said motor vehicles will be limited to 85 decibels before the end of the year.

The minister said vehicles exceeding the decibel limit will be ordered off the streets and roads. He said enforcement details would be announced later.

REBELS CONTROL TEEMING DOWNTOWN SECTION

Barbed Wire, Marines Separate Armed Camps

By LOUIS UCHITELLE

SANTO DOMINGO (AP) — Eleven days of rebellion have divided the Dominican Republic's ancient capital into two armed camps separated by U.S. marine barricades and barbed wire.

The marines occupy most of the well-to-do residential area while rebels hold the teeming downtown section.

People pass freely through the barricades, but marines frisk them for arms.

Marine headquarters is the luxury hotel El Embajador, where families waiting to be evacuated sleep on the Victorian furniture in the lobby.

The marines have turned a polo field into a supply depot and helicopter landing strip. The tropical shrubbery and lawns have been scarred by tanks, amphibious trucks and foxholes.

Water is a luxury, available for only two or three hours each day, usually in the morning. Electricity is beginning to be restored, but food is scarce. Many Dominicans gratefully accept rations from the marines.

In the residential area, few venture far from their homes. Virtually none of the well-to-do go to their offices.

A rebel army is in control of the downtown section. Thousands of men and women, most of them armed, support the rebels. Estimates of their number vary from 15,000 to 47,000.

Some people have come from the countryside to support the rebels in the city, moving in with relatives and friends.

In a garage, 40 officers of the riot police, taken prisoner when the rebels seized their headquarters, share food and beer with their guards. At night they sleep in cars. The garage door is not locked.

During an interview, they got into a discussion with the guards over details of a battle in which 13 were killed and 400 taken prisoner.

The garage owner had the last word. Leaning on the hood of a car, he declared: "The Yankees are responsible for this entire crisis."

Armed rebels are everywhere downtown, lounging in doorways on the streets and leaning out of windows.

There are occasional skirmishes, but firing a block away usually does not halt the flow of people through the checkpoints.

There is no official death toll of Dominicans, but doctors in two downtown hospitals estimate that more than 1,000 have died since the fighting started April 24. Many were women and children, struck by shrapnel, bomb fragments and stray bullets.

Index to Inside Pages

	Page
Revolt-Torn Island Lives With Violence	3
Ban on Clergy Draws Protest	12
Flood Battle All But Over	28
Viet Cong Wins Political War	32
Whale Hunt Flounders	42

Ask The Times	13	Entertainment	14	Sew Simple	24
Births, Deaths	35	Finance	18, 19	Sports	8, 9
Classified	35	Island	42	TV, Radio	40
Comics	43	Meetings	2	Why Grow Old?	24
Dear Abby	25	Penny Saver	24	Women	23, 24, 25



It wuz less confusin' when th' enemy wuz th' ones over there, in those trenches, an' we were over here, in these trenches.

★ ★ ★

Wonder if folks w'd git as excited about closin' an orphanage?

★ ★ ★

With them three jobs, Mister Morgan'll be in charge o' water, ice an' hot air.

Provisional Cease-Fire

NEW DELHI (UPI)—Prime Minister Lal Bahadur Shastri today announced a provisional cease-fire for Indian troops facing Pakistani forces in the disputed Rann of Kutch.

Shastri told a House debate that Indian armed forces had been ordered not to shoot in the disputed area as long as diplomatic efforts are underway for a peaceful settlement.

ROUND-A-BOUT

By DOUGLAS HILLSIDE

The **Julie Andrews Alumni** seems to be growing.

Last Wednesday **Andrew McCrindle** of 628 Dallas Road told of meeting the award-winning actress at an army camp in England when she was six years old.



Julie

That was in 1941.

Jumping forward about 11 years, **Kenneth R. Callister**, visiting here from Vancouver, recalls taking his little girl to a Christmas pantomime in southwest London.

Julie—the daughter of vocalist **Ted Andrews** of Toronto—was then a captivating 17-year-old playing the role of **Cinderella**.

★ ★ ★

University of Victoria professor **Tony Emery** Monday took a roundhouse swipe at the provincial government for failing to provide enough educational facilities for post-war babies.

"There is no excuse," he said, "for not providing for the war-baby bulge.

"It was certainly visible as many of these types of bulges are."

★ ★ ★

Ever wonder why canned cherries are so anaemic looking?

It's because the federal food and drug people won't let the canners use a dye to brighten the tree fruit.

The dye would be harmless, "but," say the Ottawa boffins, deceptive. So no red cherries in cans.

★ ★ ★

Mayor Wilson will have his wish granted Friday.

The mayor Tuesday said he would have liked to hear the noon hour program presented by **George and Rosalie Esshos** at McPherson Theatre Monday.



George

At the time he was busy elsewhere and unable to attend.

Now, the concert organizers have arranged a repeat performance for Friday.

Today's lunchtime concert-goers were entertained by Victoria folk singer **Murray McAlpine**.

★ ★ ★

David King, 19-year-old son of **Rev. and Mrs. Albert E. King**, 1611 Warren Gardens, left here Friday to serve as a student minister at Brocklehurst, near Kamloops.

Having a large territory to cover, he asked for a car and was given a $100 jalopy purchased off a used car lot.

"If that blows up, come back and we'll find you another," the missioner told him.

"In that case, I may not need another," David replied.

★ ★ ★

Gordon Irving, 35, of 567 Agnes Street, was given a silver identification bracelet by his mother when he was 12.

He lost it a year later.

Monday it turned up in an unmarked envelope in his household mail.

No explanatory note was included—just the bracelet with a broken link. His name and former address, 2120 Penzance Road, was still readable.

Mr. Irving, who is employed as an engineer aboard transport department vessels, was an air raid organization bicycle runner when given the bracelet.

He will give the bracelet to his son, **Gordon Jr.**, 4.

★ ★ ★

A Victoria man's son trained the U.S. Marine Corps team that won the international sky diving competition in Rio de Janeiro last month.

Daryl Henry, son of former RCMP superintendent **J. A. Henry** and **Mrs. Henry**, 1173 High Rock, was flown to Washington, D.C., last week to be congratulated by the commandant of the Marines.

Mr. Henry, who represented Canada in parachuting contests in Europe and the U.S., was chosen by the Marine Corps because of his experience.

Cuomo Manuscript Studied at Meet

Professor George Cuomo, American novelist and University of Victoria lecturer, was one of 12 writers whose manuscripts were studied and discussed at a weekend writers conference in Oregon.

Prof. Cuomo was asked to submit an example of his work to the Northwest Writers and Poets Conference at Oregon State University.

FIRST CALL with Bowles



"Growth Budget . . . Development Corporations . . . Personally I hated Gordon's speech."

HOME GARDEN

Killer Frost Brings Dividend

By HILDA BEASTALL

When a benefit develops from a seeming disaster, we are inclined to forget the disaster, which is all to the good, I suppose.



Hilda

Camellias are an example this year. Back in March, I saw many of these evergreen shrubs with the flower buds blackened, and even leaves so badly scorched that the owners were wondering if the shrubs would survive.

This week a number of these same camellias are showing several new shoots out of each branch tip where the blackened buds were situated.

In most cases, they were given generous treatment during March in an effort to help them overcome the effects of winter.

They were watered during the period of low humidity in March, given a feeding of special acid fertilizer, and a two-inch layer of dampened peat moss over the root area.

The amount of new growth being produced this early in spring is most likely due to the fact that no flowers materialized.

Normally, the new growth does not appear on the flowering shoots until after the flowers fade and drop, but this year with no bloom to take care of, the shrubs are putting up a phenomenal amount of new growth.

Next spring should see masses of flowers if they are cared for during this summer.

The same thing seems to be happening to rhododendrons which normally bloom in early May.

Those which have no flowers are already showing four and five strong new growths at each branch tip.

It is not too late to give a final feeding to these acid-loving shrubs. Be sure to use only the special acid fertilizer prepared for them, and use according to directions.

Uvic Officials Defend Policy

University of Victoria officials today stood by the principle of citizen donations to varsity building campaigns.

The reaction followed a statement by Uvic Prof. Tony Emery, at a Monday night panel discussion, that governments only will support universities fully with tax dollars if private citizens refuse to make donations.

University of Victoria president Dr. Malcolm Taylor was informed of the statement in Montreal where he is on a trip.

His assistant, Dr. William Scargill, said the president still stood by his statement March 8 when he kicked off the current Three Universities Building Fund Campaign.

At that time, he said:

"So great is the task of our universities that it is clearly a joint private-public responsibility. So important is community involvement in higher education that we cannot rely on government funds alone."

SPEAKING IN ABSTRACT

Administration Dean Robert Wallace commented that although he was not present at the discussion, he understood that Prof. Emery was speaking in the abstract and not attacking the current citizen drive.

"To the best of my knowledge and understanding, Mr. Emery was speaking about the principle of university financing and he was not referring in any way to the current Three Universities campaign," said Dean Wallace.

"In point of fact, Mr. Emery has been a very active worker for the campaign since it began and I'm sure he did not intend to suggest that citizens, who have a vital interest in the growth and development of our universities, should not support the fund."

William Armstrong, chairman of the fund's Vancouver Island division, commented:

"Im disappointed at Prof. Emery's announcement but as far as I'm concerned that is a university matter, particularly because it concerns one of their own professors and possible long-term university policy.

"As a matter of interest, Prof. Emery has contributed both in time and money to this university fund drive and I feel sure would not intentionally do anything harmful."

Publishers Protest

OTTAWA (CP) — Representatives of Daily Newspaper Publishers asked Prime Minister Pearson Tuesday to drop the government's proposed legislation to guard against foreign take-overs of Canadian newspapers. They said the measure involves "a fundamental violation of long established press freedom in Canada" and, as such, is against the best interests of both the country and its newspapers.

Meetings Calendar

Esquimalt Chapter IODE, Monday at 1:30 p.m., home of Miss A. Ferguson, 1191 Munro Street.

Victoria Chapter of Winnipeg General Hospital Nurses' Alumnae, Monday at 2:45 p.m., Uplands Golf Club. Open to all WGH graduates.

Canadian Daughters' League, Assembly No. 5, Monday at 8 p.m., Elks Hall.

Ladies' Auxiliary to Chief and Petty Officers' Association, Monday at 8 p.m., Jubilee Hall, 527 Fraser St. General meeting and election of officers. Members to bring groceries for hampers.

Ex-Service Women's Branch No. 182, Royal Canadian Legion, Thursday at 8 p.m., Britannia House, 1616 Blanshard St.

Royal Bride Chapter, IODE, Thursday, 8 p.m., home of Mrs. J. A. Talbot, 1528 Davie St.

Monterey PTA, Friday at 6:30 p.m., Monterey school auditorium. Fun Fair.

Family and Children's Service, Thursday at 8 p.m., Spencer-house. Meeting for prospective foster parents.

Women's Guild of St. John's Anglican Church, Monday at 2:30 p.m. in lower hall.

. . . SEATO

Continued from Page 1

to the Asian nations concerned."

The Pakistan delegation again made a reservation.

It expressed concern at the continuance of the Indonesia-Malaysia dispute and expressed the view that it could be resolved by peaceful means, that efforts should be pursued toward that end and that nothing should be done further to aggravate the existing conflict.

The French observer at the conference said his government did not consider itself to be committed by the communique since he had not taken part in preparing it.

President de Gaulle only sent an observer to the conference mainly because of his disagreement with the United States over its Viet Nam policy.

Countries fully adhering to the communique were Australia, Britain, New Zealand, the Philippines, Thailand and the United States.

Earlier, informed sources said Pakistan had joined France in disagreeing with U.S. policy on Viet Nam, causing difficulty in drafting the final communique.

Germany Aids Kenya

NAIROBI (Reuters) — The government of Kenya announced Tuesday it has received a $2,800,000 loan from West Germany to support its industrial and Commercial Developments Corporation.

Resource Ministers To Meet Here

B.C. Lands, Forests and Water Minister Ray Williston will be chairman of a national conference on water policies May 13-14.

The conference will be held here by the Canadian Council of Resource Ministers. Mr. Williston is incoming president.

It will be the fourth plenary session by the 11 provincial and federal ministers since the council was formed in 1962.

Besides water policies, the Victoria conference will examine wildlife conservation, composite forestry agreements and community development programs.

UP TO 10 YEARS TO PAY
NO MONEY DOWN
Furnaces by Cyclo and Lincoln
Automatic OIL HEATING
Fully Guaranteed Installation. You Pay Only 6% Interest
Cyclo
Sales and Service
Call O. H. Carter
1099 Tuxedo GR 9-4151

WEATHER SYNOPSIS

It was cold in British Columbia Tuesday night. Temperatures in the interior were in the 20s with Penticton reporting a chilly 24 degrees at 4 a.m. Coastal areas did not entirely escape the freeze. Nanaimo recorded an overnight low of 29 and the minimum at Patricia Bay was 31 degrees. Although today was sunny in most areas, clear skies tonight will allow rapid cooling again over the province and frost is expected in many areas. Some relief is expected Thursday, however, as a weather system from the Pacific brings rain to the north coast, cloud and a moderating trend in temperatures to the rest of the province.

DOMINION PUBLIC WEATHER OFFICE
9 A.M. FORECASTS
Valid until midnight Thursday

Victoria: Sunny Thursday, clouding over in the afternoon. Little change in temperature. Winds light Thursday. Low tonight and high Thursday, 38 and 52.

West Coast: A few showers over the mountains late today. Little change in temperature. Winds shifting to southerly 20 Thursday afternoon. Low tonight and high Thursday at Estevan Point, 37 and 52.

Vancouver - Georgia Strait: Mainly sunny Thursday morning. Cloudy Thursday afternoon. Little change in temperature. Winds light, occasionally northwest 15 in Georgia Strait. Low tonight and high Thursday at Vancouver, 38 and 55; Nanaimo, 30 and 55.

TEMPERATURES YESTERDAY

	Min.	Max.	Prcp.
Victoria	37	49	.02
Normal	46	59	
ONE YEAR AGO			
Victoria	42	54	.03
ACROSS THE CONTINENT			
St. John's	35	48	.11
Halifax	34	63	--
Montreal	36	60	--
Ottawa	37	58	--
Toronto	37	58	--
Port Arthur	32	56	--
Winnipeg	53	75	.58
Regina	50	71	--
Saskatoon	37	67	--
Medicine Hat	37	65	--
Lethbridge	36	60	--
Calgary	28	57	Trace
Edmonton	37	55	.02
Kamloops	36	56	.05
Penticton	24	53	--
Vancouver	40	53	--
New Westminster	35	52	.01
Nanaimo	29	52	.03
Kimberley	29	50	.02
Prince Rupert	30	44	--
Prince George	25	48	--
Fort St. John	30	49	--
Whitehorse	26	43	.07
Seattle	36	52	.66
Portland	38	54	.08
Chicago	47	61	.61
San Francisco	43	59	--
Los Angeles	52	66	--
New York	53	87	.07

World temperatures (based on observations taken at midnight PST): London 50, Paris 48, Rome 57, Stockholm 45, Moscow 39, Madrid 45, Tokyo 55.

U.S. weather (temperatures for Tuesday): Anchorage 40, 28; Las Vegas 72, 57; Phoenix 78, 49; Washington 92, 58; Honolulu 80, 72; Miami 78, 74.

CITY'S WEATHER RECORD

Sunshine, May	28.1 hrs.
Last May	36.8 hrs.
Normal (30 yrs.)	33.3 hrs.
Sunshine, 1965	562.5 hrs.
Last year	541.2 hrs.
Normal (30 yrs.)	556.8 hrs.
Precip., May	.11 ins.
Last May	.03 ins.
Normal (30 yrs.)	.12 ins.
Precip., 1965	10.65 ins.
Last year	11.58 ins.
Normal (30 yrs.)	11.18 ins.

Sunrise, Sunset Thursday
(Pacific Standard Time)
Sunrise 4.46 Sunset 19:36

TIDES AT VICTORIA
(Pacific Standard Time)

	Time	Ht.	Time	Ht.	Time	Ht.	Time	Ht.
	H.M.	Ft.	H.M.	Ft.	H.M.	Ft.	H.M.	Ft.
5	02.38	8.9	12.08	0.5	22.11	8.5	23.45	8.2
6	03.02	8.8	13.00	0.7	23.02	8.8		
7	01.05	8.2	03.31	8.4	13.57	1.1	23.44	8.3
8	14.57	1.8						
9	00.11	8.1	15.57	2.5				

TIDES AT FULFORD HARBOUR
(Pacific Standard Time)

	Time	Ht.	Time	Ht.	Time	Ht.	Time	Ht.
	H.M.	Ft.	H.M.	Ft.	H.M.	Ft.	H.M.	Ft.
5	01.58	9.3	05.31	9.9	13.33	0.6	22.13	11.3
6	03.32	9.4	05.57	9.6	14.26	1.0	23.16	11.3
7	15.25	1.9						
8	00.14	11.1	16.39	2.3				
9	01.00	11.0	07.56	7.5	10.18	7.6	17.33	3.2



LET US WATCH YOUR TIME

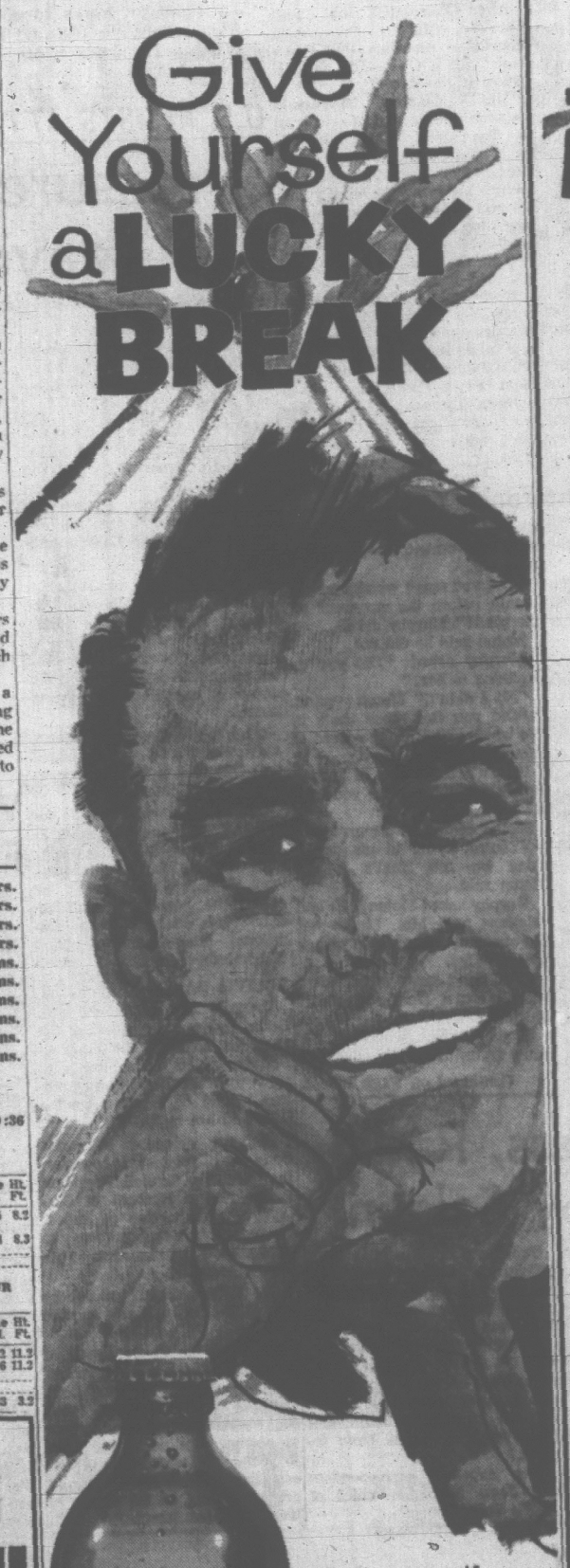
. . . and time your watch also. In the past twelve months, the balance wheel of your watch has made 160 million revolutions. If the wheels of your car had made that many turns it would have travelled more than 200 thousand miles.

THIS IS FREE WATCH INSPECTION MONTH

Little & Taylor Jewelers Ltd.

1209 DOUGLAS STREET Phone 385-4431

Give Yourself a LUCKY BREAK





AGED FOR PREMIUM FLAVOR

Grab yourself a LUCKY! A bold breed of Canadian beer . . . a man's beer . . . aged for premium flavour . . . slow-brewed for man-sized taste!

free home delivery: phone EV 2-6832 or EV 4-4179.

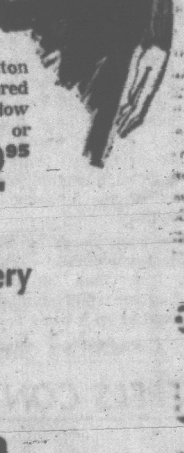
This advertisement is not published or displayed by the Liquor Control Board or by the Government of British Columbia.

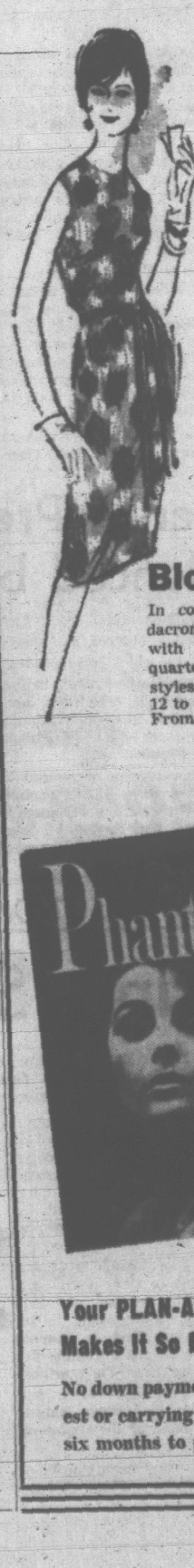
Eddy's MOTHER'S DAY GIFT SPECIALS

Remember Her Next Sunday

SPRING COATS
in mohair, poodle cloths wools and tweed mix. Full or bracelet length sleeves. In navy, white, black or pastels. Sizes 5 to 20. Reg. to $39.50.
$19.99

KNITTED COATS
By Irving Poslun, in Angora wool and nylon and mohair wool and nylon. With collars or cardigan necklines. In white, grey, beige and pastels. Sizes 5 to 20. Reg. to $45.00 and now
$31.00





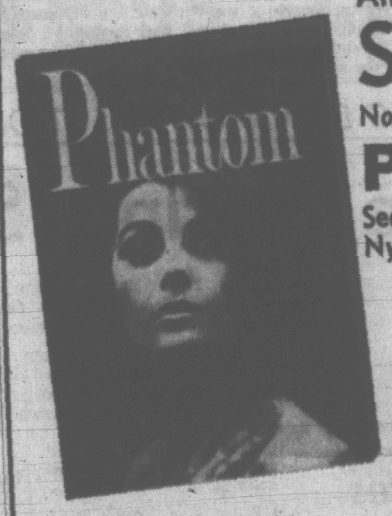
Dresses
Dainty cottons, linens, arnels, terylene, chiffon, lace and jersey. Regular, petite and half sizes. 5 to 52. From
$10.95 to $35.00

Cardigan Sweaters
Hi-Bulk orlon and cashmere finish, patterned and plain with round neck or collar. White and colors. Sizes 16 to 20. Special
$3.88

Blouses
In cottons, terylene or dacron. Prints and plains, with long, short, three-quarter or sleeveless styles. Sizes 12 to 44. From
$2.95

Slips
In dacron, nylon, cotton taffeta. Fancy or tailored styles, some with shadow panels. White, black or colors. Sizes 32 to 50. From
$2.95

Anniversary Hosiery SALE!
Now 'til May 8th
Phantom
Seamless, Full Fashioned Nylons
Reinforced micromesh. Reg. $1.29 $1.05 4 pairs $4.20
Reinforced sheer plain knit. Reg. $1.29 $1.05 4 pairs $4.20



Your PLAN-A-COUNT Makes It So Easy
No down payment, no interest or carrying charges and six months to pay.

Eddy's for WOMEN & CHILDREN "and MEN"
On, over and under Douglas

BORN IN TURMOIL

Revolt-Torn Island Lives With Violence

By CARMAN CUMMING
Canadian Press Staff Writer

The lid blew off the Dominican Republic May 30, 1961, with the assassination of dictator Rafael Trujillo. Four years later, the pieces are still falling.

Trujillo's death at 69 ended 31 years of repressive police-state rule. It also marked the start of continual turmoil culminating in the current civil fighting and American intervention.

Turmoil is nothing new for Hispaniola, the lush, mountainous island shared by the Dominican Republic and Haiti. It began almost as soon as Columbus set foot there in 1492.

The Dominican capital, Santo Domingo, was established in 1496 as the first white city of the hemisphere. Relics of Spanish rule still remain, including battlements built in 1537 for defence against the Caribbean pirates and the French and English.

A negro revolt in the western third of the island ended French rule in 1804 and established the republic of Haiti.

The eastern end endured Spanish, French and Haitian domination, mixed with attempts at independence, until the Spanish were finally ejected in 1865.

The country, almost as big as Nova Scotia, degenerated into poverty, wracked by repeated revolts.

U.S. TAKES OVER

In 1916, during one governmental breakdown, the United States occupied the country, handing it back after eight years to elected President Horacio Vasquez.

During the American occupation Trujillo, son of a farmer, rose to prominence as head of the constabulary.

Six years after the marines left, revolt broke out against Vasquez and the constabulary failed to back the government.

Trujillo ran in presidential elections and won easily after opposition candidates, subjected to violent attacks, pulled out.

For the next three decades he ruled like a Caesar, keeping a food-taster and a rifle nearby and controlling the country through terror tactics and an efficient spy network.

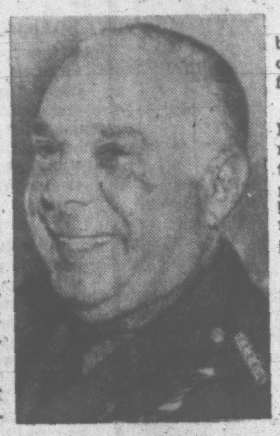
Trujillo and his family eventually controlled some 500,000 acres and the best industries.

Some estimates of the fortune put it as high as $400,000,000.

Even his severest critics, however, conceded that Trujillo brought order and relative prosperity to the country.

Santo Domingo, shattered by a hurricane, was rebuilt into a gracious city with magnificent public buildings.

The sugar, coffee and cocoa growing areas were run efficiently by big monopolies, many American.



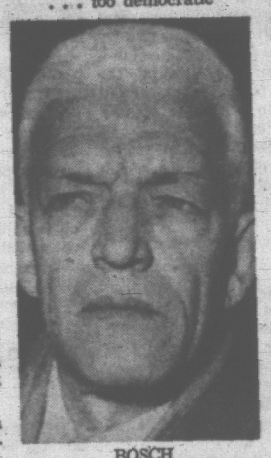
TRUJILLO
. . . assassinated



RAFAEL JR.
. . . unsuccessful bid



BALAGUER
. . . too democratic



BOSCH
. . . social reforms

But by the late 1950s, rumblings of dissatisfaction increased over American support for Trujillo.

The dictator's favorite son, Rafael Jr. (Ramfis)—who was made an honorary colonel at the age of 3 and a brigadier-general at 9—was cutting a high-living swath through the United States and drawing criticism from congressmen.

By 1960, the Dominican Roman Catholic clergy was branding Trujillo's rule "repressive." Outside, the Organization of American States blamed him for an assassination attempt on Venezuelan President Romulo Betancourt and imposed tough sanctions against his regime.

The country was ripe for explosion.

Nevertheless, many of the country's 3,200,000 people wept at Trujillo's death and his handpicked president, Joaquin Balaguer, retained power with Ramfis as chief of the armed forces.

Balaguer proved too democratically minded for the Trujillo family, however, and two of the dictator's brothers tried to regain power in November, 1961.

The attempt fizzled while U.S. warships stood offshore. The whole Trujillo family fled into luxurious exile and Santo Domingo descended into two months of rioting.

REGAIN POWER

Balaguer set up a seven-man state council in Jan. 1, 1962. Ousted later in the month by a military junta, it regained power within two days under Rafael Bonnelly.

Juan Bosch, a leading Socialist intellectual who had denounced Trujillo from exile, returned and in December, 1962, handily won the first democratic elections since the marines' departure.

Lyndon Johnson, then U.S. vice-president, attended Bosch's inauguration and said he had come "to celebrate with you the rebirth of an authentic democracy."

But falling sugar prices hurt the economy and unemployment was widespread. Right-wing elements protested Bosch's social reforms and charged he was "soft on communism."

In September, 1963, a military coup ousted Bosch and set up a three-man junta, in turn toppled by Bosch supporters in the fighting that broke out April 24.

'LBJ Acted On Erroneous Information'

WASHINGTON (UPI) — Mrs. Juan Bosch, wife of the exiled Dominican president, said Tuesday that President Johnson's actions in the Dominican crisis were based on erroneous reports from U.S. Ambassador W. Tapley Bennett.

Mrs. Bosch told a news conference that the "only possible solution" to the fighting would be recognition of a regime headed by Col. Francisco Caamano, a leader of rebel forces.

She said the "real tragedy" was that Johnson acted "on the basis of incorrect information" supplied by Bennett, the U.S. envoy to Santo Domingo. This, she said, was "the beginning of the tragedy."

She said Bennett preferred to talk with Dominican aristocrats who equate "anything remotely resembling democracy or liberalism" with Communism. Bennett, she said, became the "dupe" of backers of the assassinated dictator, Rafael Trujillo.

'Communists to Gain' By Island Invasion

SAN JUAN, P.R. (UPI) — Former Dominican president Juan Bosch said Tuesday night that the presence of U.S. marines and paratroopers in Santo Domingo represented the "most serious mistake" by the United States in Latin American affairs in 50 years.

As a result, he said, "more than 100,000 young Latin Americans might turn to communism."

Bosch, ousted as president 19 months ago, gave his views in a television interview here.

Although his return to power in the Dominican Republic is supported by rebels, Bosch denied he was a communist and that the rebel movement was in control of Communists.

"I believe that the United States is misinformed on what is going on in the Dominican Republic," he said. "The intervention of the United States in Dominican affairs has hurt the Organization of American States and is an obstacle to the freedom of the Dominican political forces."

Peace Corpsmen 'Heartbroken'; U.S. Image Set Back 50 Years

SANTO DOMINGO, Dominican Republic (UPI)—The landing of American marines and paratroopers in the Dominican Republic has brought heartbreak to young members of the U.S. Peace Corps here.

"It has set back the image of the United States that we were trying to build by 50 years," said 26-year-old Alice Meehan, a nurse whose hometown is Belmar, N.J.

Miss Meehan and Virginia Pearson, 25, of Portsmouth, Va., also a registered nurse, are among the dozens of peace corp volunteers who have stayed in rebel areas in the midst of bloodshed and bombing ever since the uprising began.

They came out briefly for "rest and relaxation" and headed back Tuesday for the hospital in the rebel zone where they have been tending the wounded.

Miss Pearson, a dark-haired, vivacious girl, described the scene in their hospital on the Monday after the uprising began when peace corps director in Santo Domingo, Robert Satin, ordered them to leave.

"We said we wanted to stay," she recalled. "We went to another hospital and finally the peace corps said, 'All right stay.' We were gone only about half an hour and when we came back the doctors kissed us and the four nuns kissed us and patients got up and embraced us. The hospital was jammed with wounded, all of them rebels.

"Many of them had been shot inside the grounds of the hospital where they had fled from government troops and they were carried directly into the hospital.

CHILDREN INJURED

"There were a number of small children brought in," Miss Pearson said. "They had been hit by stray bullets or bomb fragments."

They have no fear whatsoever of wandering around in the rebel areas and none of them has been harmed.

"These are our people," says Miss Pearson.

But she and Miss Meehan and others admit they have received word that Communists have been trying to take over the uprising and they acknowledge, regretfully that it is probably so.

"But we think if the United States pushes them so hard, they will go Communist," said Miss Meehan.

She told of treating an 18-year-old Dominican youth. When she had bound up a wound and told him he could leave, he turned to her and said:

"It is very strange. You care for us so we can go out and shoot your people."

There are some 120 peace corpsmen in the Dominican Republic with about 34 stationed in Santo Domingo. Their feeling is they will just go on helping the Dominican people as much as they can.

LOW COST

We Reserve the Right To Limit Quantities

Prices Effective May 6, 7, 8

FRIENDLY LOW COST MARKETS ARE LOCATED IN EVERY DISTRICT ON SOUTHERN VANCOUVER ISLAND

Adams' Low Cost, 1446 Haultain Street
Berry's Low Cost, Honeymoon Bay
Brown's Low Cost, 204 Menzies St.
Brunings Low Cost, Youbou
Chick's Low Cost, 3888 Carey Road
Collins' Low Cost, 2335 Amity Drive
Frank's Low Cost, 2002 Oak Bay Avenue
Gibbs' Low Cost, 2224 Sooke Road
Gordon's Low Cost, 164 Burnside Road
Hayes Low Cost, Duncan
Henderson's Low Cost, 360 Moss Street
Hobbs' Low Cost, 530 Craigflower Road
Hollywood Low Cost, 1702 Lillian Road at Fairfield Road
Jim's Low Cost, 284 Belmont Road
Lee & Sons Low Cost, 4085 Quadra Street
Lewis' Low Cost, 2897 Foul Bay Road
Price's Low Cost, 714 Goldstream Avenue
Rayner Low Cost, 3931 Blenkinsop Road
Reid's Low Cost, 314 Goldstream Road
Robertson's Low Cost, Chemainus
Seven Oaks Low Cost, 3935 Carey Road
Shawnigan Lake Low Cost
Simmons' Low Cost, 801 Craigflower Road
Sunny Service Low Cost, Saltair
Super Low Cost, 899 Esquimalt Road
View Royal Low Cost, 246½ Island Highway
Wells' Low Cost, 3534 Quadra Street
Wellburn's Low Cost, 1058 Pandora Avenue
Will-O-Way Low Cost, 2579 Gadboro Bay Road
Wilson's Low Cost, 401 Burnside Road

Boneless ROUND STEAK ROAST lb. 85c
RUMP ROAST lb. 75c
MINCED ROUND STEAK lb. 79c

FROZEN FOOD
FARM HOUSE PIES Strawberry Rhubarb EACH 49c
HORSEY ORANGE JUICE 2 6-oz. tins 39c

Ballet BATHROOM TISSUE 4 roll pack 39c
NEILSON'S COCOA 1-lb. tin 49c
OLD MILL SWISS ROLLS Chocolate and Raspberry 4 roll pack 29c

SUN-RYPE RED LABEL APPLE JUICE 2 48-oz. tins 75c
KING OSCAR SARDINES 2 tins 49c
AYLMER TOMATOES 28-oz. tin 29c
HEINZ Tomato JUICE 3 48-oz. tins $1.00
HABITANT PEA SOUP 2 28-oz. tins 37c
COTTEES SWEET Orange MARMALADE 12-oz. jar 25c

SPRING CLEAN-UP SALE

TOP QUALITY LATEX PAINT
Interior, Gallon $4.95
Exterior, Gallon $5.95
Buy 2 Gallons and Receive FREE a Paint Roller and Tray $1.49 Value

O CEDAR SQUEEZE MOPS Each $2.50
Clean Sweep BROOMS 5-string quality Each 99c

FANCY RED SPARTON APPLES 2 lbs. 29c
No. 1 Imported TOMATOES 4 Tubes 49c
SNOBOY CARROTS 3 lbs. 29c

Victoria Daily Times

Established 1884

Published every afternoon except Sunday by the Times Publishers Limited, 263 Douglas Street, Victoria, B.C. Authorized as second class mail by the Post Office Department, Ottawa, and for payment of postage in cash. The Canadian Press is exclusively entitled to reprint the local news published herein.

BRIAN TOBIN, Editor — W. ARTHUR IRWIN, Publisher — LESLIE FOX, Managing Editor

WEDNESDAY, MAY 5, 1965

An Uneasy Feeling

IN TIME OF WAR A DEGREE of press censorship is accepted as a justifiable measure in the interest of military security. Extension of press censorship from the military to the political, however, is a dangerous procedure and this is just what many people fear is happening in the handling of news from South Viet Nam.

Charges that reporters in South Viet Nam are being prevented from telling the whole truth about the progress of the war have been heard with increasing frequency in recent weeks. American military authorities in Saigon, for instance, have recently made it plain that any correspondent whose despatches do not meet the approval of the censors will be turned out of the country forthwith. The authorities are quite clear that they refer not only to matters of military security—that is movements of troops and supplies—but also to general reporting of the progress of the war and the manner in which it is being conducted.

This is a very risky business and American news executives have very properly protested against this mingling of military and political security censorship on the traditional grounds that an informed public is essential to the workings of democracy.

Efforts to "manage" the news inevitably have a deleterious effect in that once the efforts become known, all the news becomes suspect. Sir Denis Brogan, writing in the Manchester Guardian Weekly after a month-long visit to the United States, notes that already there exists among Americans with whom he talked a growing scepticism toward news reporting from South Viet Nam. "The American public," he stated, "is in effect feeling its way along a very dark corridor of impotence, and many fear it may suddenly find itself outside—and perhaps over the edge."

He adds: "Then there is a scepticism that reaches backwards. Perhaps all the official stories of the past ten or fifteen years were evasive if not downright mendacious . . . What are the democratic values, etc, etc., that the United States is defending in Saigon or in the air over North Viet Nam? Has all this picture of the 'freedom-loving nations' rallying to the cause of the 'Four Freedoms of Civilization,' the 'American Way of Life,' the 'Free World' been a paint job, more worthy of Madison Avenue than the Pentagon—or is the Pentagon already going the way of Madison Avenue?"

Sir Denis emphasizes that the expressions of doubt he heard during his American visit were not from "leftists" but from such solidly conservative people as corporation lawyers, high-ranking military men and officials of the state department.

The American people, Sir Denis believes, "are bewildered, bothered and are beginning to fear that they may have been bewitched." If it turns out that they have also been deceived by military censorship of events in South Viet Nam which they had a right to know about, they will undoubtedly be very angry.

An Enlightened Approach

THE MUNICIPALITY OF SAANich is to be commended for its action in approving a half-mill levy each year for regional park development under a regional board. By this move, in conjunction with Victoria, Oak Bay, and Central Saanich, the whole concept is virtually assured. It is to be hoped that Esquimalt will complete the circle and make possible a regional program for acquisition and development of parklands.

Each year the available sites are depleted by subdivision and commercial development; yet each year the need of more green areas for recreation becomes more obvious. Viewed against the inevitable future requirements of a population twice as large as that of today, the necessity for a program to purchase seaside and hilltop parklands becomes very clear.

The current movement of the city and municipalities is most promising; it indicates that at last the councils have awakened to the need, and that the public likewise has recognized that action must be taken soon if it is to be taken at all.

Saanich has a second parks question before it—the proposed purchase of Rithet's Swamp, a low-lying area of peat bog near Royal Oak which is described by naturalists as a unique treasure-house of plant and animal life. Because of its three-fold importance — as a green area which will become progressively valuable as the district builds up, as a pleasant parkland area for the recreation of young and old, and as a very useful adjunct to the nature studies of the university and local schools — the swamp and its drainage slopes should be preserved for the people.

Saanich council has a responsibility to take action in this case; it will be performing a very creditable service to the whole region if it successfully negotiates the purchase of the acreage.

To Help the Helpers

THE SALVATION ARMY, which reaches out a helping hand to those who need assistance, this month is inviting the community to make the same gesture.

In its annual campaign to raise the funds required to carry on local services, the Army seeks $60,000 from the people of Greater Victoria. The objective is slightly above that of last year's drive.

The story of the Salvation Army's many benefactions scarcely requires repetition here. The work of Harbor Light, where alcoholics receive care and treatment; of Matson Lodge, where the elderly are comfortably housed at costs made moderate by the organization's subsidy; and the various services to ease, physically, mentally and spiritually, the distress of the unfortunate—these are familiar to the public.

This year, on the 100th anniversary of the founding of the Salvation Army, Greater Victorians are asked to be generous in their response to the appeal. It is one way of honoring a fine agency on its centenary, and showing appreciation for services which help to make Greater Victoria a better place in which to live.

Complimentary, But Un-French

THE ST. JEAN BAPTISTE SOciety of Nicolet, Quebec, has taken Mr. Clarence Campbell, president of the National Hockey League, to task for his failure to speak French when he was presenting the Stanley Cup to Montreal Canadiens.

Mr. Campbell, who is subject to frequent criticism but who does not back away from a fight when he believes his position right, has offered an apology. The humility of it should appease the highly nationalistic St. Jean Baptiste Society. Mr. Campbell says he cannot speak French well enough to use it on such occasions and that "there's nothing I would like to be more able to do . . ."

Those of us English-speaking Canadians who suffer Mr. Campbell's disability, might profitably note the NHL president's words—and might go a little further by extending to M. Jean Beliveau a vote of congratulations and appreciation not merely for winning the award for the most outstanding player in the series, but also for accepting the trophy with a gracious little speech in both French, his own tongue, and English.



—Sherman, Victoria Daily Times.

"... We will continue with the trumpet solo as soon as the gentleman in the fourth row has finished his grapefruit ..."

FROM OTTAWA — By MAURICE WESTERN

The Crux of Treaty-Making Powers

IN the course of the protracted exchanges last week over the treaty-making controversy, there occurred a quiet colloquy between Mr. Baldwin and Mr. Martin which seems to have been almost completely ignored in public discussion. This is unfortunate because the argument which did attract attention leads nowhere in particular, whereas the Baldwin-Martin exchange illuminates the heart of the matter.



Western

It was entirely legitimate for the Conservatives to question Mr. Martin closely about the claims which Mr. Gerin-Lajoie has based upon the recent educational agreement between Quebec and France. If there is anything, however, to the Conservative suspicion that the procedures followed in this particular case were irregular, the reasonable conclusion is that an otherwise invalid agreement has been made binding through the approval of the Canadian government. It cannot, therefore, be pretended that a precedent has been set for independent action by a province on the international plane.

Hansard reports the question and answer as follows:

Mr. G. W. Baldwin: "Would the minister not agree that any so-called international agreement made by a province must in virtually all cases be subject to federal acquiescence because of the paramount constitutional right to the national government to prohibit, regulate and control entry to and exit from Canada of persons and goods?"

Mr. Martin: "Mr. Speaker, My Hon. Friend has obviously studied the statement I made on Saturday carefully and his assessment is the correct one."

This is important for an understanding of the problem involved because section 132 of the British North America act, which mentions treaties, is anything but explicit — as Mr. Gerin-Lajoie has been understandably quick to note. In the first place, it does not deal with treaty-making but with "powers necessary or proper for performing the obligations of Canada." Secondly, it refers specifically to obligations "arising under treaties between the empire and . . . . foreign countries." It reflects, of course, the conditions of 1867 when Canada did not possess sovereignty in international relations.

Despite the apparent limitations of section 132, the fact is that for nearly half a century the federal government has exercised an exclusive right in this field. It is remarkable that this was asserted at a time when the provinces, through favorable privy council decisions, had reached a high water mark in the assertion of their own powers. If the federal right was dubious, why was it not successfully challenged?

Impractical Challenge

The answer is apparent from the dialogue between Mr. Baldwin, an eminent constitutional lawyer who was once the partner of Mr. J. E. Brownlee, and Mr. Martin, also a lawyer, the most experienced of ministers and the dean of the House. A challenge by the provinces would have been utterly impractical and remains impractical today.

The powers of the provinces are set out in section 92 of the British North America act. (There are also two so-called concurrent powers in section 95 but the provincial right in agriculture and immigration exists only in so far as it is not repugnant to that of Canada.) It is difficult to imagine any agreement of consequence with a foreign country relating to fields of provincial jurisdiction which would not involve the passage of persons or goods into or out of Canada. Even an exchange of professors requires federal sanction.

We have only recently been reminded of this by the case of Mr. Sibley which raised a question of the government's judgment but certainly not of its constitutional right.

No Power

A foreign government obviously would have no interest in entering into an agreement which the other contracting party had no power to implement. It would be hard pressed to discern such a power in a province, given the paramount right of the federal government in anything involving the passage of persons or goods.

It is of interest that there was a federal-provincial controversy over this very point in the mid-1950s. Mr. Bennett of British Columbia, frustrated in his attempts to sell power to the United States, attempted instead through a deal with the Kaiser interests, to sell the equivalent in Columbia waters.

The federal government promptly stepped in with the international rivers act. British Columbia's constitutional objections, based either on property and civil rights or upon the local works and undertakings clause of section 92, were effectively disposed of by the then Minister of Northern Affairs, now premier of Quebec, Mr. Jean Lesage.

FROM WASHINGTON — By CHARLES BARTLETT

Reasons for Liberal Silence

MUCH of the liberal instinct to protest the American intervention in the Dominican Republic is being stifled by an awareness that President Johnson had no sound alternatives to the course he followed.

The authentic leading South American liberals are largely silent in the chorus of protest. Mr. Johnson has taken great pains to make them understand that on the evening of April 27, the Dominican Republic was a power vacuum in which many lives were imperilled and many efficient, purposeful, and guerrilla-trained communists were at work.

One proof of this vacuum will be found in the efforts of the coming days to piece together new leadership for the country. Even after the dust settles, this necessary leadership will be hard to find. An almost total lack of the calibre of men who make leaders is one tragic consequence of 31 years of brutal dictatorship.

Unfounded Charges

Charges that the United States has resisted the return of Juan Bosch, the poet liberal whose incompetence as an administrator permitted his deposition in 1962, are unfounded. Bosch himself, through timidity or indecision, chose to stay in Puerto Rico instead of asserting himself in the chaos that his followers had created. His failure to take command will not strengthen his cause in the new era.

The Dominican generals, including Elias Wessin y Wessin, proved in the testing moments to have the clay feet of men who matured in a corrupt society. Since none of them rose to the occasion, some suspect the Dominicans may turn toward Joaquin Balaguer, the old man who remained as president immediately after the Trujillo assassination in 1961. He represents a compromise between the new taste for democracy and the old reliance on authority.

If there was no leader in Santo Domingo to whom Mr. Johnson could look confidently on the evening of April 27, there were several on whom he could look with concern. The postmortem debate on whether the Communists could have captured the government if the Marines had not landed has already begun. Fortunately the intelligence readings were excellent and they indicated in advance that the potential was there.

Trained Guerrillas

The ominous Communist asset was the training in guerrilla tactics that had been imparted in Cuba to at least 18 of the insurgents. In the fluid situation which prevailed in Santo Domingo, these para-military experts, led by a resourceful Spanish communist named Manuel Gonzalez Gonzalez, had a splendid chance to prevail.

Criticisms of Mr. Johnson for resorting to gunboat diplomacy in these circumstances must be weighed against the private laments of many South American liberals in 1961 that President Kennedy did not snatch triumph from disaster at the Bay of Pigs by dispatching American soldiers to finish off Fidel Castro. Critics must also ponder the presumption of responsible Venezuelans and Bolivians that American troops will arrive, if all other hope is lost in chaos, to save their governments from the communists.

The criticisms must be further weighed against the gratitude of Juan Bosch in mid-November of 1961 after American naval forces frustrated the return to the Dominican Republic of the wicked Trujillo uncles. Bosch hailed this fleet intervention, which stopped just short of Marine landings, as an act "that could save many lives and many troubles in the near future."

Dogged Efforts

The little-known record of dogged efforts by the United States since 1961 to implant democracy in the barren Dominican soil is one pledge of Washington's virtuous intentions. From the moment that Trujillo was killed, leading Dominicans have leaned heavily upon American guidance in the tricky transition from dictatorship. All the leverage of Washington's good offices has been applied to encourage constitutional government.

The break with the habits and attitudes of 31 years does not come easily. Henry Wells, a political scientist who helped to construct the machinery for the 1962 election, observed after the voting to a Dominican official that everything had gone smoothly. "These people are very well disciplined," the man responded.

The future will be no easier than the past in the Dominican Republic. One American policy-maker said the decision to send Marines into Santo Domingo was "like arresting your mother." As the communists try to make the most of the tender days ahead, this country's composure will rest upon its case that the decision was unavoidable.

(C) 1965 Publishers Newspaper Syndicate

MARKED for READING

IN MODERATION

School rules are necessary, but how depressing if the young either became too spineless to break them or cultivated chips on their shoulders when punished for being caught.

—Eric Dehn, a British teacher.

DENNIS THE MENACE



Looking Back

From The Times of May 5, 1890:

Ottawa: J. Rykert, member of Parliament for Lincoln, has resigned his seat. He walked out of the House of Commons amid an uproar. He was charged by the opposition with receiving $90,000 for using his political influence with the government to secure Cypress Hills, the timber limit in Northwest Territories. The government was paid $5,000 for the timber stand which was subsequently sold for $180,000. Mr. Rykert said he was not treated fairly by the government or the investigating committee.

Letters

Letters will be considered for publication only if the writer is clearly identified to the editor, who may permit pen names at his discretion. Submissions will be edited and may be condensed. Short letters are favored. None will be returned.

Disappointment

The public, perhaps, has not been taken into the confidence of the Victoria Daily Times regarding the experience and qualifications which Mr. Robin Skelton may possess in the field of art criticism. From his own words, however, Mr. Skelton reveals his attitudes to the visiual arts to be personal rather than critical.

If the function of the critic is to explore with his readers the values inherent in a work of art then the series of articles published in the Victoria Daily Times entitled "Looking Around at Art" is a disappointment.

There is a commercial flavor in his art reviews: an impression of salesmanship that is but heightened by the suggestion (Times, Jan. 2, 1965) that he hopes that in 1965 the Victoria Art Gallery "will add to its holdings of work by local painters and ensure that a representative selection of these is always on show, rather than devote too much attention and money to the enlarging of its already impressive Oriental collection."—A Patron of the Arts.

French in Schools

In a recent issue of the Victoria Times, I read an item that aroused my interest. Apparently a group of French-speaking citizens of Saskatchewan, petitioned the government to replace English with French in the public schools situated in that area.

As English is the predominant and official language in all of Western Canada—that is West of Quebec—I cannot understand that the taxpayers should be assessed to support a foreign tongue. A large portion of the population in Saskatchewan is from various parts of Europe but you never hear requests for special favors in the field of education.

May I remind those intensely patriotic people that English is a worldwide language and if this substitution is allowed they are doing their children a great disservice.

French and other languages are taught in our schools but as secondary subjects. And that is as it should be.—H. A. MacLeod, 9488 Lochside Drive.

Ironic Criticism

When the minister of finance announced in his budget speech a 10 per cent cut in our income tax, most Canadians were thankful. Not so our B.C. Premier W. A. C. Bennett, who didn't think very much of it. His first remark was "They should have done more for the poor." How inconsistent can a person be? If Mr. Bennett is so concerned about the poor why did he allow bus fares to be raised almost double for our old age pensioners? And why doesn't he lower or cut out entirely the provincial sales tax so that we poor people can save a few dollars on purchases we badly need?—Old Age Pensioner.

Earthquakes

Would it be of interest to the public to ascertain if earthquakes are more frequent now than was the case 50 or 75 years ago?

One point I would like to suggest is that in this mechanical age power is provided extensively by oil. When the oil is pumped out of the ground, is it not reasonable to suppose that some cave-ins should take place?—Harry Wyer, 1170 Chapman.

Need for Patience

New York Times

PRESIDENT Sukarno of Indonesia is on a rampage—which is a normal state of affairs for him. He has now completed the seizure of all foreign properties in Indonesia. His militant nationalism is still being exercised against Malaysia, the number one target, and also against the United States, Great Britain and every Western country linked to the former era of colonialism and "imperialism."

President Johnson's able and experienced special envoy Ellsworth Bunker obviously got nowhere. Now even the Peace Corps is being withdrawn. The United States has almost nothing left in Indonesia. Some comfort can be taken from the fact that the second "Bandung" conference—held this time in Jakarta—was a failure for Mr. Sukarno and for those lined up with Communist China.

The hardest problem for the United States in dealing with Indonesia, as with Viet Nam and all the new nations in Asia, is to cope with ideas, however distorted they may be. In fact, the more Sukarno distorts the catchwords—imperialism, colonialism, neutralism—the more difficult he makes it for those who would like to be his friends. A man whose ambition is exceeded only by his self-indulgence, Sukarno sees himself as the leader of Southeast Asia. He aligns the West with every bad policy. He views Malaysia as an outpost of Britain and, jealous of its strength, he wants to destroy it. No Communist himself, he is playing Communist China's dangerous game.

So long as he entertains such ideas, he cannot be non-aligned and certainly he cannot find a modus vivendi with the West. Yet the United States would have nothing to gain by a complete diplomatic and trade break. As of today, economic aid is neither desired nor desirable; but if Indonesian policies change—for instance, if a "Maphilindo" confederation of Indonesia, Malaysia and the Philippines were to be formed—a multilateral aid program might become advisable.

The Japanese ambassador to Kuala Lumpur said last week that President Sukarno had been invited to a meeting in Tokyo with Prime Minister Abdul Rahman of Malaysia. Mr. Sukarno has refused to go, but even if he had gone, there would be little hope of an amicable settlement. The Japanese effort, however, is a laudable one.

Although patience is not a policy, it is always a virtue. The United States, while encouraging Japan and other Asians to mediate the Indonesia-Malaysia conflict, will probably need all the patience it can muster in that part of the world for a long time to come.

Britain Fights 'Battle of the Beaches'

By IVOR BROWN

LONDON — Next Tuesday the Duke of Edinburgh will attend a lunch given by the Lord Mayor of London and speak to an assembly of important guests who will be expected to be subscribers to a good cause. The Duke has been a combat sailor, and the subject of his appeal is suitable to his career. It is the defence of the British coast.

The invaders are not foreign foes. Indeed, they are not foes at all. They have a perfect right to swarm on to their native shores. They are the Britons who are occupying Britain, some seeking a permanent home with a sea view, far more pursuing a seaside vacation. The National Trust, now 70 years old and ever more active in its preservation of British history in building and of British beauty in landscape, has made a survey of a coastline which is being lost to housing, holiday camps, and caravan sites. The trust is not trying to keep people away from visiting and enjoying their sands of pleasure: it wants to make sure that the shore, when reached, will still be enjoyable.

Control Needed

This must be done by sensible control, and without restrictive prohibitions of entry. It has been decided that 900 miles of the coastline still not yet over-run have a particular quality which must not be lost, and that purchase by the Trust will ensure a beneficent ownership and tutelage of cliffs, coves and beaches which might otherwise be spoiled beyond recovery.

The matter is urgent because the British are not only increasingly numerous but have longer leisure and are continually more mobile. They are at once handicapped by the smallness of their island, and blessed with proximity to the sea-shore which provide the best of family holidays: "I do like to be beside the seaside" was a music hall song written half-a-century ago; it has been popular ever since, not only because it has a cheerful, catchy tune, but because it states a national truth.

Facts Plain

The statistical facts are plain, but not always realized. How many people, for example, are aware that nobody in the British Isles lives more than 90 miles from a seashore? This means that all those with motor transport available can, even with a slow start in a crowded area, reach the sea in a few hours. Already the roads carry more cars per mile than any other country in Europe, and the number of vehicles pile up. So does the number of people.

According to the census of 1961, the population of England, Scotland, Wales and Northern Ireland was then 52,500,000. With a steady flow of immigration and a rising birthrate it is probably well over 53,000,000 by now. It is expected to reach 70 million by the end of the century.

It has been calculated that, with the Age of Affluence becoming ever more affluent, the number of cars may then have been multiplied enormously, perhaps even four times. The creation of new roads will have to be extremely rapid to meet such a volume of traffic, and every new road, with its consequent building of wayside petrol stations, cafes and motels eats up more of the country.

That seems inevitable; what can be avoided is the spoilation of the seaside when reached. Much of it has already become covered with housing estates, especially in the south along the English Channel. No county, for example, has been more beloved by those who care for the country than Sussex. Hilaire Belloc praised in his verse "the line of the Downs, so noble and so bare." The Downs were no less dear to a man of very different opinions and philosophy, Rudyard Kipling, whose affection for the shire rings out in every popular and class room anthology of modern poetry. Kipling was devoted "to the turf on the white cliff-edge as when the Romans came."

The marine fringe of his adored territory has become more a conurbation than a coast. The line of the Down summits has, for the most part, retained its naked nobility. But the shores of Sussex have been so thoroughly "developed" that when a survey was made seven years ago it was discovered that close on 50 per cent of them had become built-up areas.

Sussex Worst

Sussex, combining its attractiveness of scene with its nearness to London, has been the greatest sufferer. Denbigh in North Wales, easily reached from Manchester and Liverpool, has had its coast covered with houses to the extent of 37 per cent. Kent in the south and Lancashire in the north have seen more than a quarter of their coastlines occupied for habitations. Pensioned folk like to retire to these areas and make a permanent settlement. The holiday crowds want temporary accommodation. In the last 14 years the membership of the Camping Club has increased sevenfold. In 1963 the output of caravans for holiday dwellings in Britain was 33,000 a year, and it is going up.

Not Universal

A craving for serenity and solitude is not universal. It is obvious that the majority of holiday-makers would rather crowd on to the beaches and into the sea at Blackpool or Brighton than wander lonely on rocks and bathe among secluded waters. But the minority with a taste for empty sands or a wilderness of cliff scenery is of considerable size and importance. It has as much right to roam as others to swarm.

Moreover, if Britain is to maintain its flow of foreign visitors and their welcome currency, it must maintain the charm of places where nature has been most kind and man has not yet been callous and destructive. A swelling population must have both more buildings for residence and more of the holiday towns known as resorts. But the growth can and must be channelled and disciplined. And there should still be some emptiness somewhere, "as when the Romans came."

If the National Trust, which has so splendidly saved much of the Lake District in north-west England, can raise funds (and £2 million are suggested) sufficient to purchase those miles where a beach is still a beach and not yet a brickyard, it will be a precious victory indeed.

Its campaign is called Operation Neptune, and the word operation suggests a battle. To say that this is another Battle of Britain would be to use unfairly a name attached to an historic triumph in the air. But the peaceful fight to keep a peaceful and a tranquil coast is one in which defeat will be a disaster.

(London Observer Service)

Johnson Using Force As Key to U.S. Policy

By CHALMERS M. ROBERTS
The Washington Post



PRESIDENT JOHNSON
. . . a new doctrine for Latin America

WASHINGTON—President Johnson has plunged into Latin America in a way no other president has dared to do for three decades. This time there is no question that the United States is involved in a civil war, cease-fire or not.

The Johnson rationale is humanitarian but the marine and army intervention was made without any concession to Latin sensitivity. No effort was made, as far as the public record shows, even to explain in advance what the U.S. intended to do.

Charges Fly

Charges of Communist participation in the civil war have been flying about but it is far from clear that the forces backing ousted President Juan Bosch, whose inauguration Mr. Johnson himself attended, were or are Communist dominated.

The Latin reaction was predictable: the democratic leaders tended to see the president's action as a revival of American gunboat diplomacy regardless of Mr. Johnson's motivation.

Coming on top of the war in Viet Nam, the action in the Dominican Republic will further reduce support abroad for American foreign policy. Indeed, it probably will add converts to the De Gaulle thesis that the U.S. wants to dominate everything and everybody.

Mr. Johnson, of course, did not start the civil war in Santo Domingo. Maybe he is just caught up in a new cycle of History. But what he does also influences that cycle.

The world now is at the end of the second of two 20-year cycles of relative peace. The first lasted from the end of the First World War to the outbreak of the Second World War. The second has lasted from 1945 to 1965, strained but not really broken by the Korean conflict.

There is as yet no sign of a new world-wide conflict unless Viet Nam gets out of hand. So far Washington, Moscow and Peking have avoided steps leading to that on the theory that big wars are simply too dangerous with modern weapons. The lessons of the 1962 Cuban missile crisis are still vivid in the major capitals.

Part of Pattern

If so, then this is the age of civil wars, whether simply internal struggles or Communist-fomented "wars of national liberation." The Indo-Pakistan border fighting and the Turkish-Greek struggle over Cyprus fit such a pattern. Perhaps it is true that the nuclear balance of terror on an international scale has provided an impetus for these local conflicts of one kind or another.

American weapons are being used in each of these conflicts by one side or both. American diplomats, under presidential direction, are likewise involved in one way or another.

An 'Illusion'

To some, these far-flung American involvements illustrate what Sir Denis Brogan once called "the illusion of American omnipotence." To others these involvements are simply the inescapable agonies of a great power, the only great power in the free world.

In his televised statement, President Johnson stressed the humanitarian aspect of his action. But his implications of a Communist threat made it evident that the massive size of the American force sent to the island reflected a determination to show that the U.S. will not permit another Cuba in the Caribbean.

The inescapable effect, in either case, is to create the belief that the U.S. is now headed by a man determined to use military force anywhere and everywhere to halt a suspected growth of Communism.

The war in Viet Nam he inherited and the steps he has taken there have followed logically the legacy he received from Presidents Eisenhower and Kennedy.

The Dominican intervention, however, was his own. The Johnson administration already had been charged with veering away from the Kennedy support for democratic regimes. The new move will reinforce that view and further the imprint around the world of a tough president to whom force seems to be a key element in the use of great power.

Citizenship And Atheists In Canada

United Church Observer

Most responsible church people will agree that worthy immigrants who qualify in other erspects should not be denied citizenship because they are atheists. Immigration Minister John R. Nicholson agrees. There is little doubt that the Dutch couple who profess to be atheists will eventually become citizens, even if the law has to be changed.

Just for the record, let us remind Observer readers that Christian churches in this country, more than any other institutions, have tried to persuade successive governments to open their doors wider to immigrants. We pleaded with the immigration department to help empty the postwar refugee camps of Europe. We have begged both Liberal and Conservative administrations to relax regulations against the Chinese and provide a home for homeless people from Hong Kong.

The churches have kept their workers at the ports for years, and have organized congregations to sponsor and welcome new families from abroad, provide them with homes and jobs. We have publicly criticized Christians who seemed more interested in helping people of their own communion to immigrate than just people in need.

We have never known any suggestion that immigrants should be screened out because they were not Christian or did not believe in God. In their welfare work among the needy of Africa and Asia—while the Christians always seek to witness to the faith that is within them — Christian missionaries help believers and non-believers alike.

A Promise

Our welcome to homeless people arriving at our ports of entry has implicit within it the promise that they may in time, if ready to abide by our laws, become full citizens.

All human beings are children of God whether they believe in him or deny him. That means they should be treated with respect as persons by all who do believe in God. To deny God is one of the rights they enjoy in a land which respects freedom of conscience and religion.

Mr. and Mrs. Ernest Bergsma, in our opinion, ought not to be denied citizenship because they are atheists. If the act has been correctly interpreted by the Cayuga County Court and the Ontario Supreme Court, then the act ought to be changed.



Gerald Waring

Beating Around the Bush

OTTAWA — If Finance Minister Gordon wants to prevent foreigners from buying or starting newspapers and magazines in Canada, why doesn't he simply ask Parliament to pass a law barring foreigners from the publishing field?

For anyone who isn't inured to the devious ways of government that would seem to be the proper procedure: direct, to the point, no beating around the bush.

But the government probably doesn't dare take strong, direct action because of the repercussions it could expect. A law prohibiting foreign ownership would be viewed abroad as a first step in the closing of Canada to foreign investment funds, presaging perhaps the eventual takeover of foreign properties in Canada. The effect could be disastrous, for Canada needs continued large-scale foreign investment.

Moreover, if foreign ownership of publications were made illegal, the government could scarcely allow the Canadian editions of Time and Reader's Digest to continue under foreign ownership.

So instead of making foreign ownership illegal, Mr. Gordon proposes to make any new foreign ownership unprofitable. He will ask Parliament to amend the Income Tax Act to disallow as a tax-free business expense the money that advertisers may spend on ads in newspapers and magazines published in Canada that henceforth come under foreign ownership.

* * *

On the face of it this plan appears to be monumental stupidity. It purports to be a scheme to aid hard-pressed Canadian magazines like Maclean's and Saturday Night by removing the threat of further foreign competition. But it is likely to be of only marginal benefit because the government specifically exempts Time and Digest from the advertising restriction—and these two magazines get about half of all advertising placed in magazines published in Canada.

So far as newspapers are concerned, Mr. Gordon admitted the measure is only "preventive." Of all Canadian daily newspapers (109 at last count), apparently only one is foreign-owned. The Red Deer Advocate is owned by the Liverpool, Eng., Post & Echo.

If Mr. Gordon knew how tough it is to make a buck in the newspaper publishing business, he wouldn't be concerned about U.S. investment taking over our papers. U.S. capital can grow a lot faster in oil, mining, timber, manufacturing, or you name it. But maybe he does know; maybe he has concocted this preventive medicine for quite another and hidden purpose.

The other day the anti-trust branch of the justice department reported it had not been able to find any diminution of competition or any injury to the public interest in the Thomson chain's acquisition in 1962 of The Fort William Times-Journal. With this purchase Thomson Newspapers Ltd. owns or controls 25 of the 109 dailies.

When Canadian publisher Roy Thomson became Baron Thomson of Fleet last year despite the ban on titles for Canadians, Prime Minister Pearson said Thomson is no longer Canadian.

Mr. Gordon has said that "no existing commercial interests will be affected" by the income tax change.

But if this British lord buys another Canadian paper, won't it become foreign-owned, and ads in it non-deductible as a business expense?

Union Nationale is Showing Signs of a Spirited Revival

By GERALD ALARIE

MONTREAL — The Union Nationale party is showing signs of a united and spirited revival for the first time since the death in 1959 of its founder, Premier Maurice Duplessis.

Party popularity has been at a low ebb following its defeat at the polls in 1960 after 16 unbroken years in power, subsequent royal commission investigations of patronage under the Union Nationale, and another election defeat in 1962.

When Daniel Johnson was elected leader at the Union Nationale's first general congress in 1961—the fifth man to assume the leadership since Mr. Duplessis' death—it was by a margin so narrow that many observers predicted a split in the party.

But now it is evident that Mr. Johnson has won the full support of his former opponents within the party and has evoked fresh enthusiasm from party followers.

At the Union Nationale's second general congress, held here in late March, Mr. Johnson received a standing ovation from about 3,000 delegates who came to Montreal from all 95 ridings in the province.

Show of Unity

The open show of confidence came at the request of Jean-Jacques Bertrand, the man Mr. Johnson defeated by 94 votes in the 1961 leadership convention who since has been designated "first lieutenant" of the party leader.

Later, when Mr. Johnson appealed for funds at a convention dinner delegates subscribed more than $10,000 in an hour.

They also participated with vigor when policy resolutions came up for consideration.

It was a far cry from the 1961 convention, where internal strife was evident and some expressed dissatisfaction with the way proceedings were conducted.

Delegates then were not given an opportunity to vote against policy resolutions, and one man who tried to propose an amendment from the floor was shouted down.

This year, grass-roots participation reached a high point. And in the group were representatives of student organizations and persons obviously in sympathy with the demands of nationalist and separatist movements.

A resolution calling on the party to work for Quebec's independence was debated and then radically changed through an amendment proposed by a 21-year-old University of Montreal co-ed.

The amendment proposed by law student Danielle Mathieu recognized Quebec's "right to self-determination" but said the method of achieving it should be determined by the people in a referendum.

The convention also dealt with a resolution stating that Quebec should declare itself a unilingual French - speaking province. The convention recommended that the question of unilingualism be referred to the Union Nationale members on the bi-partisan constitutional committee of the legislature and that they put pressure on the committee to examine all aspects of the issue.

It also recommended that the question be referred to the political committee of the party with the aim of getting opinion on the matter from local Union Nationale associations.

Fair Deal

Mr. Johnson said the action on the resolution did not constitute a "first-class burial" for it.

He said that in a situation where students educated in French are being forced to earn their living in English, politicians must not be afraid to take "even radical measures."

He qualified this with the pledge that the Union Nationale will never be guilty of "the same injustices toward the English-speaking minority in Quebec as are suffered by French-speaking minorities in the other provinces."

Resolutions approved by the convention suggested a need for new Quebec government departments of recreation, economic planning and immigration.

Delegates also voted for free education at all levels, including university, and full health insurance coverage for all Quebecers.

(The Canadian Press)

CONSIGN YOUR FURNITURE TO
MAYNARDS
Largest On The Coast
Phone 388-5191

VIET NAM
PANEL DISCUSSION
THURS., MAY 6, 8 P.M.
Norway House, 1110 Hillside Ave.
● DR. HARVEY RICHARDSON
● W. T. LAWSON
● G. LEWIS SEENS
EVERYONE WELCOME
Sponsored by Victoria New Democratic Party Association

BETWEEN OURSELVES

By Elizabeth Forbes



A friend of mine who has a very exacting position that keeps her on call morning, noon, and sometimes night, decided recently that she must have a hideaway for her off hours, with no telephone to pinpoint her whereabouts.

She found it in a rather weather-beaten cabin on the edge of a gentle slope of grassland and ancient apple trees, far out in the Saanich Peninsula. Immediately, she rented it for the summer months.

We were playing cards the night she told us what she had done. "We'll all enjoy it," she promised, "once it's had a good scrubbing and a bit of paint."

Ignorant of the over-all needs but anxious to be of some use, we offered to help with the paint job. Just as quickly, our offer was accepted.

A day was set. We donned slacks, old shirts and sneakers, armed ourselves with every size of paint brush you can imagine, and set off for the cabin.

* * *

It had been scrubbed thoroughly by the time we found it. The paint was mixed and ready for use. Our friend lined us up in pairs and assigned us to various positions.

There was the snug little glassed-in porch to paint a soft grey-blue; the tiny bedroom with its tiered bunks to be done in pale yellow, and the kitchen, where an old-fashioned stove took up one corner, a deep cream with orange trim.

My friend, Mary, and I were escorted to what passed as a back verandah, where various pieces of furniture were waiting to be done over in cream-toned paint.

We rolled up our sleeves, clutched our brushes, dunked them in the paint cans and started to work on a cupboard.

It was soon evident that we were not experts at the job. We got paint on the floor. We got paint on ourselves. Finally we did succeed in getting paint on the cupboard.

Eventually we managed to get all the pieces of furniture painted, except a large table. Before we started it, we decided to see what was going on inside the cabin.

The bedroom crew was the most efficient. They had their job completed. In the kitchen, one amateur artist was still putting dots of orange paint on everything she could find, including the centres of the daisies that decorated a bread box.

On the glassed-in porch a twosome had painted the walls first and by then were struggling to do the ceiling without splatching everything around them.

"Should have done the ceiling first," said Mary, as we went back to our table.

Don't laugh! We started on the top, painted everything that was in sight, then remembered there was an under side to do.

Now we couldn't turn the table upside-down without spoiling the top. So, we had to sit on the floor and work from underneath.

The verandah was not very large. We hadn't been smart enough to properly arrange all the furniture before we painted it. So, we were cramped into a small space, under the table.

It was well on to dusk before all the various jobs were finished and we had cleaned the worst of the mess from our hands and arms.

Then we were called into the kitchen where one of the good cooks in our group had prepared an Irish stew.

We ate it with hot buns and coffee as we sat beside the old-fashioned cook stove.

Relaxed and warm, we decided it had been a good day. And we agreed with our friend who rented the cabin, that we would all enjoy her hideaway during the summer months. After all—we had a stake in it now!

This advertisement is not published or displayed by the Liquor Control Board or by the Government of British Columbia. 3101178-1



"thirst drenching flavour"
all the way down
say "MABEL, BLACK LABEL!"
Any beer this satisfying you should try!

For Free Home Delivery telephone EV 2-6832 or EV 4-4179

STANDARD FURNITURE'S $100,000.00

BIGGER AND BETTER THAN EVER!

Save 20% to 30% Off On Beautiful Home Furnishings!

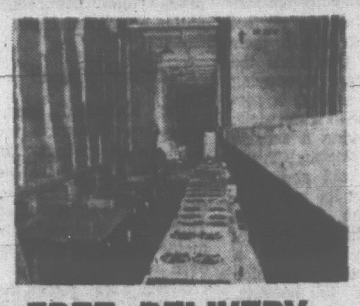
Thursday 1-9 p.m.
Friday 1-9 p.m.
Saturday 9 a.m. to 5:30 p.m.

FURNITURE

★ A tremendous selection of CHESTERFIELD SUITES, DAVENPORT SUITES, DINING ROOM AND BEDROOM SUITES . . . specials in EASY CHAIRS, OCCASIONAL TABLES, Chrome and Metal Suites . . . in Nursery Furniture and Whitewood . . . in Imported Danish Pieces too! All at Warehouse Savings NOW!

APPLIANCES

★ Again, an especially large selection of MAJOR APPLIANCES . . . all famous names in Ranges, Refrigerators, Freezers, Washers, Dryers, TV and Hi-Fi Stereo Sets . . . a remarkable selection of bargains displayed for your easy selection!



FREE DELIVERY
EASY TERMS, TOO!

BROADLOOM

★ Choose from an immense display of Rugs, Broadloom, Carpeting, Hall and Stair Carpets, Small Rugs and Mats roll upon roll of fine floor coverings at great Warehouse Savings!

DRAPERIES

★ Such color! Such Selection! Such Beauty! An all-out selection of finest fabrics, huge groups for new, colorful windows and long-lasting slipcovers. Upholstery Fabrics, too, along with ready-made Draperies and Accessories!



LAMPS-MIRRORS

★ Spring is the time to choose new Lamps . . . and this value event brings amazing values . . . a mammoth choice of Table Lamps, Floor Lamps, Pole Lamps, with Mirrors and other accessories!

MATTRESSES

★ A fabulous assortment of famous-name, quality, comfortable MATTRESSES and BOX SPRINGS . . . your opportunity to replace old mattresses or to create new beds at really worthwhile savings.

GREAT 3-DAY VALUE EVENT — SAVE 20% to 30% OFF on Home Furnishings

Terrific Selection of TV, Ranges, Refrigerators, Stereos and Washers

APPLIANCE SPECIALS

30-In. Fully Automatic Electric Range with Rotisserie, lift-off door, cross-top light. Reg. 269.00. DEPOT SALE **189.00**

24-In. wide large oven, ELECTRIC RANGE with window in door, 7-heat switches. STOCK DEPOT SALE **139.00**

A truly beautiful 30-inch Electric Range with all the latest features. Reg. 329.95. STOCK DEPOT SALE **229.00**

30-In. Fully Automatic Electric Range, removable side racks in oven door. STOCK DEPOT SALE **179.00**

A top Quality Range, all automatic with frying griddle in the centre of the range. Reg. 399.00. STOCK DEPOT SALE **249.00**

10 cu. ft. REFRIGERATOR with huge freezer. Used short time on demonstrations. Reg. 229.95. STOCK DEPOT SALE **148.00**

2-door 15 cu. ft. REFRIGERATOR, used as demonstrator. Reg. 369.00. STOCK DEPOT SALE **198.00**

14 cu. ft. UPRIGHT FREEZER, with 475-lb. capacity. STOCK DEPOT SALE **208.00**

2-door Fully Automatic REFRIGERATOR with Zero Zone freezer. Reg. 369.95. STOCK DEPOT SALE **249.00**

WRINGER WASHER, full skirt styling, with pump and Lovell wringer. STOCK DEPOT SALE .. **99.00**

Automatic Washer with 3 cycles, special agitator and flush rinses. Reg. 349.00. STOCK DEPOT SALE **239.00**

23-in. TV, console model with twin speakers. STOCK DEPOT SALE **199.00**

AUTOMATIC ELECTRIC DRYER, top grade model. Reg. 249.95. STOCK DEPOT SALE **159.00**

BIG SELECTION OF RECONDITIONED TV

WHITEWOOD FURNITURE

Sanded, ready for Finishing!

3-Drawer CHIFFONIER. SALE **10.98**

4-Drawer CHIFFONIER. SALE **14.98**

6-Drawer DOUBLE DRESSER. SALE **22.98**

DESK, roomy top, with drawers. SALE **17.98**

NIGHT TABLE, convenient, compact. SALE **7.98**

Baby Cribs

Sturdy crib, good size model. STOCK DEPOT SALE **27.98**

Baby Crib, large size, complete with spring-filled mattress. STOCK DEPOT SALE **36.98**

Child's Stroller **16.98**

Baby Pram **36.98**

ROLL-AWAY COT

Practical Folding Metal Rollaway Cot, on castors, complete with spring-filled mattress, convenient 2 ft. 6 in. size. STOCK DEPOT SALE **19.98**

DEN BED

Box Spring and Mattress on legs, fully upholstered in tapestry, boucle, etc. Choice of colors, 2 ft. 6 and 3ft. sizes. Use as settee or bed. STOCK DEPOT SALE **52.60**

DRAPERY SPECIALS

★ *Terrific Assortment of Fabrics for Colourful, Long-Lasting Draperies*

★ *Or Slip Covers of Bright New Beauty! Check All Lines Carefully*

★ *And Bring Your Window Measurements With You!*

250 yards 48-inch wide TRADITIONAL DAMASKS, very beautiful, 5 different colors to choose from. Reg. 3.95 yard. STOCK DEPOT SALE, yard **2.49**

Rich 54-in. wide CONTEMPORARY PRINTS, ideal for draperies or slip covers, 5 beautiful color ways. Discontinued line for quick clearance. Reg. 8.50 yard. STOCK DEPOT SALE **2.95**

Modern DECORATOR PRINTS in exotic colors and designs, 48 ins. wide. Reg. to 5.95 yard. STOCK DEPOT SALE, yard **2.49**

Novelty COTTON TWEEDS, 48-in. wide, in 9 different decorator colors, ideal for draperies, slip covers or bedspreads. Reg. 4.50. STOCK DEPOT SALE, yard **1.69**

48-in. PRINTS in semi-modern designs on rich moleskin type fabric and exquisite peony design on antique satin. Reg. to 4.95 yard. STOCK DEPOT SALE, yard **1.98**

Rich ANTIQUE SATIN PRINTS in smart floral abstract pattern. Reg. 4.95 yard. STOCK DEPOT SALE, yard **1.98**

36-in. wide KITCHEN PRINTS. Florals, Provincials, Gourmet, on fine Sail Cloth, all completely washable. STOCK DEPOT SALE, yard .... **77¢**

54-inch wide COLONIAL SCREEN PRINTS. Ideal for upholstery, slip covers, etc. 4 exciting color combinations. Reg. 5.95 yard. STOCK DEPOT SALE, yard **2.95**

First quality LINING in ecru or white. Outstanding value in this great sale. 48 ins. wide. STOCK DEPOT SALE, yard .... **77¢**

Ready-Made Draperies

Good Quality Prints and Traditional Damasks by Riverdale. Fully lined.

1-width. PAIR **15.95**
2-width. PAIR **33.90**
3-width. PAIR **49.95**
4-width. PAIR **64.95**

Plain novelty weaves, lined and complete with hooks.

1-width. PAIR **12.95**
2-width. PAIR **24.95**
3-width. PAIR **36.95**
4-width. PAIR **48.95**

Topiary Bedspreads

First Quality Bedspreads, tufted, in single or double size. STOCK DEPOT SALE **12.98**

Packaged Extension Traverse Rods

30 to 48-in. SALE, each **2.79**

48 to 86-in. SALE, each **3.98**

66 to 120-in. SALE, each **5.45**

110-200-in. SALE, each **7.50**

EASY TERMS, TOO!

Bed Pillows

First quality Down and Feather PILLOWS, light weight, washed and sterilized. Reg. 6.95. STOCK DEPOT SALE, each **4.50**

SPECIAL, filled with chicken feathers, 17x25-in. SALE **1.39**

SLUMBERITE, chicken feathers, 18x26-in. SALE **2.56**

YORK, filled with duck and chicken feathers, 18x26-in. SALE .. **3.89**

THAMES, duck and chicken feathers, 20x25-in. SALE **4.11**

DUCHESS, goose and chicken feathers, 20x26-in. SALE **5.92**

SLUMBER, goose and down, 20x27-in. SALE **7.84**

Excellent Quality at Low Prices

SEALY MATTRESSES

At Savings up to 30% Off!

SMOOTH TOP MATTRESS, 3 ft. 3 and 4ft. 6 size. STOCK DEPOT SALE **27.98**

MATCHING BOX SPRING, 3 ft. 3 and 4 ft. 6 sizes. STOCK DEPOT SALE **27.98**

SMOOTH TOP UNIT, mattress and matching box spring, in 3 ft. 3 size. STOCK DEPOT SALE **44.98**

SMOOTH TOP UNIT, mattress and matching box spring, in 4 ft. 6 in. sizes. STOCK DEPOT SALE **54.98**

Rest-Quilt De Luxe

312-Coil Unit, Scroll Quilt

MATTRESS, 3 ft. 3 and 4 ft. 6 size, STOCK DEPOT SALE **38.98**

BOX SPRING, 3 ft. 3 and 4 ft. 6 sizes. STOCK DEPOT SALE **38.98**

Complete 3 ft. 3 in. unit, STOCK DEPOT SALE **57.98**

Complete 4 ft. 6 unit. DE-Complete 4 ft. 6 unit. STOCK DEPOT SALE .. **69.98**

Stardust Ultra Comfort

510 Dynacoil Scroll Quilt

MATTRESS, 3 ft. 3 and 4 ft. 6 in. sizes. STOCK DEPOT SALE **49.50**

BOX SPRING to match, 3 ft. 3 and 4 ft. 6 sizes. STOCK DEPOT SALE **49.50**

COMPLETE UNIT, 3 ft. 3 or 4 ft. 6 in sizes, STOCK DEPOT SALE **79.50**

Stardust Quilt Rest

630 Dynacoil Multi-Quilt

MATTRESS, 3 ft. 3 and 4 ft. 6 sizes. STOCK DEPOT SALE **55.50**

BOX SPRING to match, 3 ft. 3 and 4 ft. 6 sizes. STOCK DEPOT SALE **55.50**

COMPLETE UNIT, 3 ft. 3 and 4 ft. 6 sizes. STOCK DEPOT SALE **88.00**

HOLLYWOOD BED SPECIALS

Smooth-Top MATTRESS, matching box spring with HEADBOARDS, complete with brackets and legs. In 3 ft. 3 size. STOCK DEPOT SALE **49.99**

REST QUILT DELUXE, with quilt-top mattress, box spring with HEADBOARD, complete with brackets and legs. 3 ft. 3 size. STOCK DEPOT SALE **69.98**

GREATER SELECTION—BETTER VALUES THAN EVER BEFORE

REMNANTS and ROLL ENDS

A huge assortment of all types of carpeting, choice of sizes, big reductions.

SAVE 30% to 50% OFF!

BROADLOOM and CARPETS

Wools, Nylons, Acrilans, Propylenes, Trilans. In all the Various Weaves, Plushes, Loops, Random Shears, Carved, etc. Carpeting for Every Need. All at Great Savings, Ready for Immediate Delivery on installation! Free Measuring and Estimating Service.

VISCOSE TWEED, with foam rubber backing . . . no extra undercushion needed. For light traffic areas. Green and brown tweed. 9 and 12-ft. widths available. Reg. 3.98 sq. yd. STOCK DEPOT SALE, sq. yd. **2.86**
9x12-ft. rug, only **34.32**

ACRILAN, RANDOM SHEER, for any room in your home, beautifully cut and uncut textured pile. Resilient easy to clean, good wearing, non-allergenic. 9 and 12 feet wide. Choice of 9 beautiful colors. Reg. 9.95 sq. yd. STOCK DEPOT SALE, sq. yd. **7.87**
9-12-ft. rug, only **94.44**

Wool Specials

Save 4.52 to 5.07 sq. yd. Luxurious velvet cut pile carpeting. Sandalwood and spice. Reg. 17.50 sq. yd. 12 feet wide. SALE, sq. yd. **12.98**

Very heavy WOOL TWIST, in beige, 9 feet wide. Reg. 15.95 sq. yd. SALE, sq. yd. **10.88**

Heavy Duty Wool Loop, in beige. Reg. 12.95 sq. yd. SALE, sq. yd. **7.95**

Nylon Specials

Plush Nylon, for hardest service. Brush brown. Reg. 14.95 sq. yd. SALE, sq. yd. **8.98**

Loop Nylon Tweed. Dark blue. Reg. 8.95 sq. yd. SALE, sq. yd. **5.89**

Loop Nylon, Champagne. Reg. 8.95 sq. yd. SALE, sq. yd. **5.89**

AcrilanTwist

Hardwearing, heavy duty carpeting, disguises foot marks, easy to care for. Choice of mushroom, honey gold, chestnut, spice. Reg. 13.95 sq. yd. STOCK DEPOT SALE, sq. yd. **10.88**
9x12-ft. rug, only **130.56**

Propylene Special

Famous "Herculon" 2-level loop texture, hard wearing, resilient, most sunfast and stain resistant. Horizon blue. 12 feet wide. Reg. 9.95 sq. yd. STOCK DEPOT SALE, sq. yd. **6.49**

Rubber Undercushion

Top quality B. F. Goodrich rubber undercushion. Every square inch is guaranteed. STOCK DEPOT SALE, sq. yd. **1.49**

Axminster Rugs, 9'x12'

SAVE $30 on each carpet in each group. Overall designs for less care. In green, cinnamon, beige, red, grey and oriental red, gold, brown, etc.

GROUP 1. Reg. 119.50. SALE **89.50**

GROUP 2. Reg. 139.50. SALE **109.50**

Timely Specials in Sturdy

ALUMINUM GARDEN FURNITURE

Aluminum Garden Chairs, in yellow and green Saran Web. STOCK DEPOT SALE **5.44**

Aluminum Folding Garden Chair, Saran Web upholstery, choice of blue, green and yellow. STOCK DEPOT SALE **7.95**

GARDEN LOUNGE, in Saran Web of green or yellow. STOCK DEPOT SALE **9.98**

ALUMINUM CHAISETTE, Saran Web. Choice of blue, green, yellow. STOCK DEPOT SALE **12.95**

Hundreds More Great Buys Right at the Huge

STANDARD FURNITURE

WAREHOUSE SALE

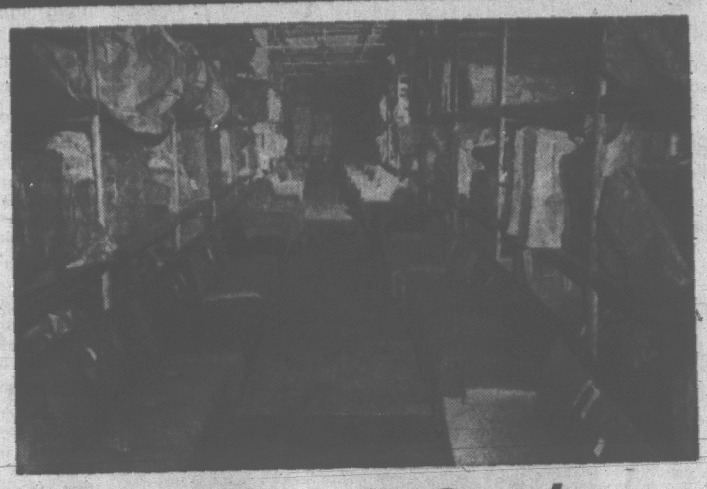
★ *Outstanding Values in Finest Home Furnishings*

Starts THURS. 1 P.M.

Note Convenient Shopping Hours:

THURSDAY 1 P.M. to 9 P.M.
FRIDAY 1 P.M. to 9 P.M.
SATURDAY 9 A.M. to 5:30 P.M.

No Refunds—No Exchanges—No Phone Orders, Please



Right at Standard's STOCK DEPOT

832 Viewfield Rd. In Esquimalt

Here again . . . another wonderful WAREHOUSE SALE at Standard Furniture's huge STOCK DEPOT . . . a tremendous $100,000 PLUS stock of finest new home furnishings . . . CARPETS, DRAPERIES, FURNITURE SUITES, OCCASIONAL FURNITURE, APPLIANCES and ACCESSORIES!

NOW YOU SAVE 20% to 30% OFF!

BEDROOM SUITES

All Styles! Huge Warehouse Sale Savings!

3-Pce. Suite in oiled walnut finish, triple dresser, mirror, chest, and 4-ft. 6-in. bed. Reg. 279.00. STOCK DEPOT SALE **239.95**

3-Pce. Suite, oiled walnut, with triple dresser and mirror, chest, and 4-ft. 6-in. bed. Reg. 269.00. STOCK DEPOT SALE **229.95**

3-Pce. Bedroom Suite, cherry fruitwood, double dresser with mirror, chest and 4-ft. 6-in. bed. Reg. 395.00. STOCK DEPOT SALE **309.95**

3-Pce. Sable Walnut Bedroom Suite by Kroehler, super triple dresser with plate-glass mirror, chest and 4-ft. 6-in. bed. Reg. 299.00. STOCK DEPOT SALE **259.95**

3-Pce. Sable Walnut Bedroom Suite by Kroehler, with double dresser, plate-glass mirror, chest and 4-ft. 6-in. bed. Reg. 285.00. STOCK DEPOT SALE **239.95**

3-Pce. Walnut Bedroom Suite, with triple dresser, mirror, chest and 4-ft. 6-in. bed. Reg. 275.00. STOCK DEPOT SALE **239.95**

3-Pce. Suite with double dresser, mirror, chest and 4-ft. 6-in. radio bed. Satin walnut finish. Reg. 235.00. STOCK DEPOT SALE **189.00**

3-Pce. Suite, triple dresser with mirror, chest and 4-ft. 6-in. radio bed. Satin walnut finish. Reg. 259.00. STOCK DEPOT SALE **199.00**

3-Pce. Walnut Bedroom Suite, double dresser with mirror, 4-drawer chest and radio bed. Reg. 109.98. STOCK DEPOT SALE **98.88**

3-Pce. Walnut Suite with double dresser and mirror, chest, and 4-ft. 6-in. radio bed. Reg. 229.00. STOCK DEPOT PRICE **179.95**

3-Pce. Walnut Suite, triple dresser with mirror, 4-drawer chest and 4-ft. 6-in. radio bed. Reg. 239.00. STOCK DEPOT SALE **199.95**

3-Pce. White Bedroom Suite by Haroldson. Chiffonier, Mr. and Mrs. dresser with mirror, 4-ft. 6-in. panel bed. Reg. 204.98. STOCK DEPOT SALE **174.95**

OCCASIONAL CHAIRS

HOSTESS CHAIRS in wide selection of friezes. Choice of raisin, rose or beige. Reg. 16.50. STOCK DEPOT SALE **13.98**

HOSTESS CHAIRS. A fine assortment of lovely colors. Reg. 23.50. STOCK DEPOT SALE **19.49**

HOSTESS ROCKERS, in assorted colors. Reg. 33.50. STOCK DEPOT SALE **26.88**

RECLINER CHAIRS in vinyl cover; a lovely choice of colors including charcoal brown, white, beige and avocado. Reg. 99.00. STOCK DEPOT SALE **79.88**

DANISH-STYLE CHAIRS . . . loose cushions, in brown, beige and gold. Reg. 37.50. STOCK DEPOT SALE **29.98**

ROCKERS in a wide selection of nylons, in assorted colors. Reg. 85.50. STOCK DEPOT SALE **67.98**

ARMCHAIRS in stripe and plaid patterns; blue-green, red-brown, or gold-brown. Reg. 45.00. STOCK DEPOT SALE **36.98**

SWIVEL CHAIRS in frieze; colors of brown, raisin and beige. Reg. 47.50. STOCK DEPOT SALE **36.98**

★ *Remember!! Great 3-Day Sale*
THURSDAY, 1-9 p.m. FRIDAY, 1-9 p.m.
At Standard's Stock Depot!

LAMPS—ACCESSORIES

On Sale Thursday 1 p.m. Fabulous Choice!

BOUDOIR LAMPS

Selection of Daisy Bud and Rose Bud base, complete with shade. **4.99**

Colonial Opal Glass Lamp in pink and yellow. SALE **5.99**

2-toned, fluted, slender wood Cigar column in walnut finish. SALE **3.85**

TABLE LAMPS

Walnut bottle-shaped 2-tone wood column with brass trim, complete with shade. SALE **7.89**

Group of COLORFUL CERAMIC TABLE LAMPS in modern design, approx. 38½ in. high. SALE **14.99** to **16.99**

Contemporary and Traditional Table Lamps, approx. 39 in. tall. SALE **26.99**

Colored metal, mushroom-shaped DESK LAMP, weighted base. SALE **3.49**

Metal High-Intensity Lamp. STOCK DEPOT SALE **7.95**

PEEL CHAIR COVERS

Corduroy Chair Cover in tufted foam filling, elasticized. SALE **5.99**

POLE LAMPS

3-Pce. Pole Lamp with veneer centre, top and bottom beige-tone, opalene bullets. VERY SPECIAL SALE at **14.95**

All-Brass Tem, laminated fibreglas bullets. SALE **23.95**

Veneer centre, top and bottom in copper, fibreglas bullets. STOCK DEPOT SALE **24.50**

3-Pce. Brass and Bronzetone Lamp, 2 bullets and torchiere effect at top of lamp. SALE **31.95**

MIRRORS

Fancy Framed Mirrors in white, brass or copper. Rectangular, oval and octagonal shapes. 15in. diameter, reg. 11.95. SALE **8.85**

17 in. diameter, reg. 16.95. SALE **12.40**

19 in. diameter, reg. 19.95. SALE **14.75**

Famous "BASSETT" Mirrors, all framed, in plain and fancy designs. Contemporary, 25x35. Reg. 48.00, SALE **33.00**

Gold Medal, 24x36 in. Reg. 48.00, SALE **33.00**

White Antique, 24x36 in. Reg. 48.00, SALE **33.00**

Decorated, 30x42 in. Reg. 68.00, SALE **48.95**

Hand Carved, 27x39 in. Reg. 68.00, SALE **48.95**

Gold Shaped, 24x36 in. Reg. 68.00, SALE **48.95**

Gold Shaped, 35x50 in. Reg. 88.00, SALE **65.00**

33x47 in. Reg. 88.00, SALE **65.00**

34x48 in. Reg. 88.00, SALE **65.00**

FREE DELIVERY TO ALL V.I. POINTS ★★★
To Gulf Island Wharves and to Vancouver!
Regular Easy Terms! No Phone Orders, Please!

CHESTERFIELD SUITES

Over 100 Beautiful Suites–Big Reductions!

Modern style 2-pce. Chesterfield Suite with FOUR FOAM CUSHIONS, plain weave cover in choice of 6 decorator colors. Reg. 229.00. STOCK DEPOT SALE **189.95**

High-Back Design, moulded foam back style, FOAM CUSHIONS, walnut showwood. Available in wide choice of decorator fabrics and colors. Reg. 259.95. STOCK DEPOT SALE **219.95**

Comfortable Colonial Design, with foam-filled back cushions, foamaire seat cushions, heavy plain decorative weave cover, 9 colors. Reg. 409.00. STOCK DEPOT SALE **339.00**

Colonial Chesterfield and Chair, with FOAM RUBBER CUSHIONS, in decorator colors of green and rust. Reg. 339.00. STOCK DEPOT SALE **289.00**

2-Pce. Suite. 3-cushion chesterfield and matching chair, high back, modern arm style, coil spring with double frame construction, covered in a hard-wearing frieze. Reg. 319.00. STOCK DEPOT SALE **256.00**

2-Pce. High-back Danish style in durable covers in olive. Barrymore quality. Reg. 469.00. SALE **369.00**

High-Back Colonial Suite with foam pillow arms, choice of new floral print cover, quilted. Coil construction with 10-year guarantee. Reg. 645.00. STOCK DEPOT SALE **545.00**

Danish style, 4-Cushion Chesterfield and chair, electro-coil construction, wide choice of fabrics. Reg. 389.00. STOCK DEPOT SALE **329.00**

2-Pce. Modern Outlined Quilted Chesterfield and chair, foam rubber cushions. Reg. 385.00. STOCK DEPOT SALE **299.00**

2-Pce. Chesterfield and chair, modern styling, by Kroehler, in charcoal brown and tangerine. Reg. 269.00. STOCK DEPOT SALE **219.00**

2-Pce. Colonial Suite, high back, foam rubber cushions, ballet pecan cover. Reg. 379.00. STOCK DEPOT SALE **319.00**

4-Cushion Chesterfield with matching chair, high diamond back, foam rubber cushions, electro-coil construction. Choice of several attractive covers. Reg. 399.00. STOCK DEPOT SALE **339.00**

BED-CHESTERFIELDS

Complete With Mattresses . . . First Line Merchandise

Sealy REDI-BED, nylon cover, choice of colors. SALE **159.98**

COLONIAL CONSEALY BED with Health Guard mattress, tweed covers. SALE **249.00**

SKLAR Sleeper, choice of colors. STOCK DEPOT SALE **179.98**

SEE THE HUNDREDS OF NON-ADVERTISED SPECIALS!

DINING SUITES

8-Pce. Modern Oiled Walnut Suite. Master buffet, 56-in. table with two 18-in. leaves, six side chairs . . . Reg. 459.00 STOCK DEPOT SALE **369.00**

9-Pce Walnut Dining Suite. Buffet, table with 3 leaves, extends to 98 inches, hutch top, 6 solid walnut side chairs. Reg. 630.00. STOCK DEPOT SALE **429.00**

6-Pce. Walnut Arborite Modern Dining Suite with buffet, table opens to 60 ins., and there are 4 side chairs. Reg. 199.00. STOCK DEPOT SALE **169.00**

6-Pce. Oiled Walnut Suite, modern style, buffet, extension table opens to 60 ins., 4 side chairs. Reg. 229.00. STOCK DEPOT SALE **189.00**

8-Pce. Traditional Mahogany Suite, 63-in. buffet, table 42x66 ins., opens to 102 ins. Five shield-back chairs and one armchair. Reg. 588.00. STOCK DEPOT SALE **488.00**

6-Pce. Modern Walnut Suite, buffet, table and 4 side chairs. Reg. 369.00. STOCK DEPOT SALE **319.00**

8-Pce. Italian Provincial Suite in walnut. Buffet, table extends to 76 ins., 1 arm and 5 side chairs. Reg. 488.00. STOCK DEPOT SALE **399.00**

CHROME SETS

5-Pce. Set. Walnut arborite table, 30x48 ins., with 4 chairs. 5 pieces. STOCK DEPOT SALE **42.98**

7-Pce. Suite. Walnut arborite table, 30x60 ins., 6 gold plastic-covered chairs. STOCK DEPOT SALE **59.98**

7-Pce. Suite with walnut arborite table, 36 x 72 ins., 6 lovely chairs. STOCK DEPOT SALE **82.98**

5-Pce. Red Glitter Arborite Suite. Table, 30x48 ins., with 4 red chairs. STOCK DEPOT SALE **39.98**

7-Pce. Suite. Walnut plain Arborite table, 36x72 in., with TWO leaves, has SIX chairs. STOCK DEPOT SALE **62.98**

5-Pce. Canadian Walnut Suite. Table 30x48 in., 4 smart chairs. STOCK DEPOT SALE **55.98**

7-Pce. Suite. Beige Arborite table with small design, 36x72 in. size, with TWO LEAVES and SIX CHAIRS. STOCK DEPOT SALE **69.98**

3-Pce. Yellow Glitter. Arborite table and 2 chairs in yellow tiara. STOCK DEPOT SALE, 3 pieces **44.98**

DANISH DEPARTMENT

Warehouse Sale Specials in Imported Danish Furniture

Canadian-made TEAK DINING SUITE, 6-pce., with round table, 42 in. diameter, 14 in. leaf, buffet with drawer and shelves, 4 teak side chairs, upholstered. Reg. 317.70. STOCK DEPOT SALE **249.95**

Scandinavian 2-pce. Chesterfield Suite. Upholstered arms, teak legs, in orange or turquoise wool upholstery. Reg. 484.00. STOCK DEPOT SALE **389.00**

2-Pce. Chesterfield Suite from Norway, upholstered seat back and arms in heavy wool gold fabric. Teak legs and base. Reg. 399.00, SALE **329.00**

Teak Table 32x48, opens to 84", buffet with ample cupboards and cutlery drawer, four Beech-Teak side chairs with upholstery seats. Reg. 332.80. STOCK DEPOT SALE **263.00**

Swedish Sofa-Bed. Loose back cushion, upholstered arms, with teak trim and legs. Orange or turquoise. Reg. 445.00. STOCK DEPOT SALE **359.00**

Swedish SETTEE with teak arms. Reg. 149.00. STOCK DEPOT SALE **129.00**

MATCHING CHAIR. Reg. 79.00. STOCK DEPOT SALE **65.00**

High-Back Swivel Chairs from Sweden, contoured seat. Reg. 145.00. STOCK DEPOT SALE **125.00**

Danish Low-Back Occasional Chairs. Reg. 99.00. SALE **59.00**

Canadian-made TEAK 3-pce. Bedroom Suite. Large 9-drawer triple dresser with mirror, 5-drawer man's chest, and 4 ft. 6 in. panel headboard. Reg. 543.50. STOCK DEPOT SALE **469.00**

OCCASIONAL TABLES

Large Choice of Coffee Tables, Step Tables, Lamp Tables

Walnut Arborite COFFEE TABLE, reg. 15.95. SALE **11.49**

Walnut Arborite LAMP TABLE, reg. 15.95. SALE **11.49**

Walnut Arborite STEP TABLE, reg. 15.95. SALE **11.49**

Walnut Arborite COFFEE TABLE, reg. 15.95. SALE **11.49**

WALNUT COFFEE TABLE. Reg. 24.95. SALE **19.98**

Walnut Arborite BOOMERANG COFFEE TABLE, reg. 35.00. SALE **24.98**

Mahogany COFFEE TABLE, reg. 55.00. SALE **39.98**

Satin Walnut Coffee Table, reg. 59.95. SALE **52.98**

Satin Walnut Step Table, reg. 36.00. SALE **29.98**

Satin Walnut END TABLE, reg. 39.95. SALE **34.98**

Walnut Cocktail Table, reg. 95.00. SALE **69.98**

Walnut Corner Table, reg. 50.00. SALE **43.98**

Walnut COFFEE TABLE, reg. 37.50. SALE **29.98**

INCOMPARABLE

STOCK DEPT.

832 Viewfield Rd.. In Esquimalt

Drive out Esquimalt Rd. to Dominion Rd., turn right and travel one block more!



MANY CITY FANS PLAN TO SEE ENGLISH CLUBS

Victoria soccer fans will be well represented at Vancouver's Empire Stadium Sunday, when a pair of first division English League clubs tangle in an exhibition match.

There has been a brisk demand in the city for tickets to the tussle between Sheffield United and Blackpool. Tickets will remain on sale at the White Heather Gift Shop until Friday.

Vancouver Island Coach Lines will run buses to and from the game, which starts at 2:30.



SPORTS DIARY

By SHIRLEY POVICH
(The Washington Post)

WASHINGTON—Until the day comes when Jack Nicklaus's name appears in the record books as many times as Arnold Palmer's does, Palmer will be considered the greater golfer.

At least, that is the opinion of Gary Player, who ought to know.

Player dicussed his "two good friends" at a luncheon here with a dozen or so admiring duffers digesting his every word.

The manufacturer of golf sticks which Player pushes brought the little South African to town for a series of personal appearances.

Player was asked how he would compare Nicklaus, winner of the masters last month with Palmer and his earth-shattering feats.

"I like to go by the book," Player said. "I remember when it was predicted Julius Boros and Bob Nichols would rewrite records after they won major titles, but it didn't happen.

★ ★ ★

Player explained he was not underestimating Nicklaus's almost unlimited potential.

"At his age, 25, Nicklaus is a veritable superman," Player said, "and far ahead of Palmer's position at a comparable time in his career."

Most golf fans talk about Nicklaus's tremendous power but Player has been equally impressed with the Nicklaus personality.

"The public hasn't taken to Jack as much as it has to Arnold," Player said, "but I'll tell you something about big Nick that isn't generally known. He is the greatest loser I ever knew."

Then Player described how Nicklaus unfailingly hunts out the winner of a tournament, looks him straight in the eye, gives him a firm handshake, accompanied by a warm, boyish smile.

"The particular reason Nicklaus is invincible in the Masters is that most of the greens at Augusta are slightly elevated, and his high shots work perfectly," Player said.

★ ★ ★

Day in and day out, no other golfer has come along who could ever stay up with Ben Hogan in National Open play because of Hogan's pin-point accuracy, and Nicklaus may go on dominating the Masters of a course that is perfectly suited to his game.

Player volunteered a bit of information about Nicklaus and Palmer which shocked some of his listeners.

"I'll tell you a weakness that both of them have; they can't use the wedge as well as other clubs."

Player, normally handy with an explanation about almost anything, was at a loss as to why Nicklaus and Palmer are below par with a wedge, but Deane Beman, Washington's fine amateur champion, came up with a plausible reason.

"It's because they don't take as much pride in the wedge, or other short shots, as they do in their long games," said Beman, a master of the wedge. "You play best that club which you spend a lot of time on."

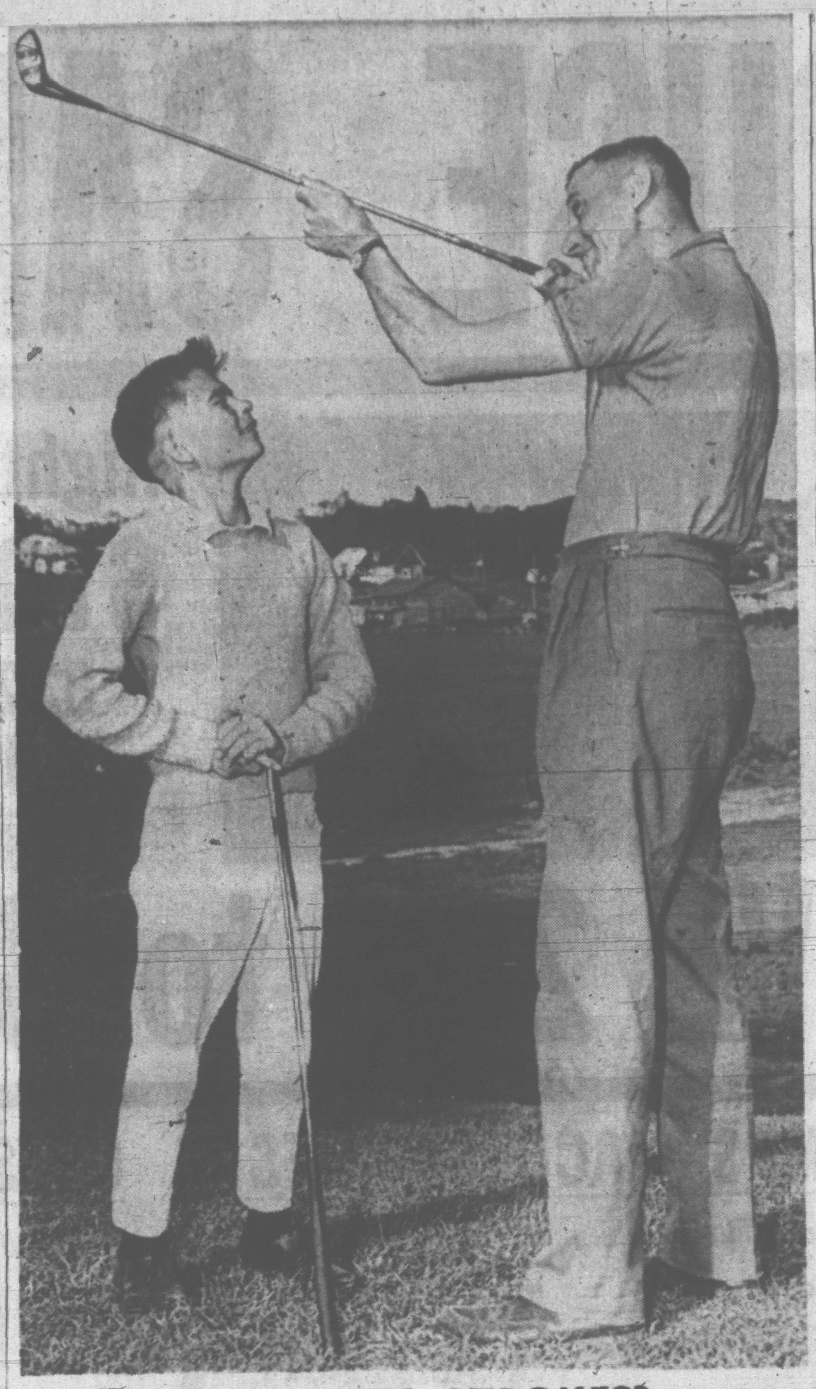
★ ★ ★

Player will be back in July, along with Nicklaus and Palmer, for the national challenge matches at Lakewood Country Club.

"I've played with Jack and Arnold twice in similar matches, once in the World Series of Golf and then in Waukegan, Ill., but those were only 36-hole affairs."

The matches here will "be like a major event," Player said, with a format of 72 holes over four days.

"Don't worry about the rivalry when we walk out to the first tee. Nobody in golf is ever blase with 50,000 dollars at stake. I haven't forgotten when I used to give playing lessons for 50 cents a nine back in Johannesburg."



WHO GETS STROKES?

There will be a big difference in weight and muscle when 14-year-old Brian Gandy and Allan Kay meet in the final round of the Cedar Hill Golf Club handicap championship. Gandy can stretch four feet, nine inches while Kay, 38, towers to six-three. However, it could be quite a battle because of the handicap system. And it's Gandy who will be starting on the short end of the handicap slate. The little swinger has to give away two strokes to his tall rival. (Times photo by Bill Halkett.)

McNeill Hesitated —And Rocks Lost

Chapman Gets Call Too Late

By ERNIE FEDORUK

KERRISDALE — Freshman Jim McNeill, being new to the business, may be a trifle short of coaching idioms.

But he learns quickly.

He picked up an old favorite out of the coaching manual after watching his Victoria Shamrocks drop a 14-10 duke to Vancouver's Inter-City Lacrosse League team. To wit:

"He who hesitates is lost . . ."

The 23-year-old Victoria pilot acknowledged he hesitated Tuesday night. Shamrocks lost and Gentleman Jim now is one day older and one idiom richer.

THE DIFFERENCE

Hesitation delayed a goal-tending switch, and you'll have a hard time convincing the 1,000-or-so mainland customers that this wasn't the turning point of Tuesday's game in Kerrisdale Arena.

McNeill started with reserve goalie Alf Shuker. Three quarters and 13 Vancouver goals later he introduced Skip Chapman, whose main claim to fame is the fact that he happened to be the best goalie and most valuable player in the Inter-City circuit last season.

Chapman allowed one goal, that on a power play, and created some obvious conclusions. One of them is that the Skipper will be on duty tonight when the same Vancouver and Victoria teams play a return engagement in Memorial Arena. (Starting at 8, if you're interested.)

ROCKS CAME BACK

It is true that Alfie was no ball of fire. But he did have a few good moments, and that's what created all the hesitancy.

Vancouver scored two goals on their first two shots. Before nine minutes elapsed, it was four-to-zip, advantage Vancouver. It was 7-7 at the half and 13-10 after three quarters.

The hesitation came at the half.

"I was aware Shuker started slowly," McNeill said in his post-mortem. "But it was 7-7 at the half, and I thought he might settle down."

SHUKER LIFTED

Beaten for six goals in the third quarter, Shuker asked McNeill to send in Chapman.

The obvious thing to do is to point a finger at McNeill and another at Shuker. But that wouldn't be fair. At least one finger must be pointed at Victoria's attackers.

Still very much in the running in the final quarter, the Shamrocks changed shooting tactics. That explains why Victoria's goal-scorers were blanked by Norm Nestman in the final 15 minutes.

The Rocks, when they shot, enjoyed good success against Nestman with bounce shots and high ones. Nestman didn't look like a world-beater in the first three quarters.

LOW DRIVES EASY

Then the Rocks started shooting low and Nestman looked like a champion.

After successive losses to New Westminster and Vancouver, manager Hec McNeill offered some consolation to Shamrocks customers.

"I still haven't seen a team that we can't beat," said Hector.

Believe it because Vancouver, the defending Mann Cup champion, doesn't seem to be the powerhouse it was last year.

VICTORIA	G	A	P	VANCOUVER	G	A	P
Shuker	0	0	0	Nestman (G)	0	0	0
Showers	1	0	0	Robinson	1	0	0
Gray	1	0	6	Hunt	1	0	0
Kowalyk	0	0	2	Warick	5	1	0
Dillon	0	0	0	Robertson	0	0	0
Munroe	1	1	0	Cervi	0	1	2
Davis	1	2	0	Hemmerling	0	2	2
Jay	2	1	2	Black	2	3	2
Liebich	1	0	0	McDonald	1	0	0
Russell	2	0	0	Deslauriers	0	0	0
Beech	0	1	0	Babcock	0	2	0
Foster	1	0	0	Shishoim	2	1	2
Cunningham	0	0	0	Fredrickson	2	0	0
Hansen	0	1	2	Liebacher	0	0	0
Clarkson	0	1	2	Treleaur	0	0	0
Chapman	G	0	0	0			
Totals	10	6	12	Totals	14	9	6

Shots Stopped:				
Shuker	8	3	4	—22
Chapman				7—
Nestman	6	8	5	8—27
Score by Periods:				
Victoria	3	4	3	0—10
Vancouver	5	3	6	1—14

Referees: Byford, Cobourn.

SPORTS

DOUG PEDEN, Sports Editor

CLIP 'BELLIES

Lew's Juniors Follow Orders

They may be juniors, but they are old enough to pay attention when the headmaster speaks.

By doing what coach Lew Landess requested, Victoria Shamrocks dumped the defending champion New Westminster Salmonbellies 9-7 in the 1965 Inter-City Junior Lacrosse League inaugural Tuesday night at Memorial Arena.

Landess wanted his Rocks to play a controlled, methodical game. This calls for rigid personal discipline in which the individual fuses his efforts into a unified team drill.

To their credit, Rocks followed Lew's instructions fully.

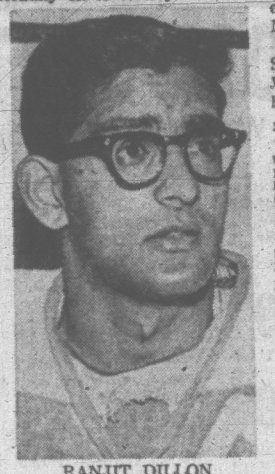
Refusing to come apart after a disastrous first-period onslaught (they were behind 4-1), Rocks steadily chipped away, tied the score and then drove steadily on to victory.

Ken Alexander was Rocks' most prolific shooter, scoring three goals. Two came in the second period when Rocks outscored Westminster 3-0.

Ranjit Dillon, one goal and two assists, and Tej Dhillon, one-and-one, were particularly effective. Single goals came from Ron Zilkie, John Lauvaas, Tom Churchill and Vern Black.

Westminster received three goals from Wayne Bellwood, two from Ken Henry and one each from John Shmyr and Ray Niemi.

Victoria travels to Vancouver Sunday for a game with South Vancouver Legion. The Rocks host Legion here next Monday.



RANJIT DILLON

New Westminster	G	A	P	VICTORIA	G	A	P
Wallis	0	0	0	Thompson	0	0	0
Niemi	3	2	5	Hess	0	0	0
Bull	0	0	0	Stewart	0	0	0
J. Shmyr	1	0	2	Alexander	0	0	0
Tory	0	0	2	Dillon	1	2	2
P. Shmyr	0	0	6	Dhielon	1	1	0
Henry	2	1	0	V. Black	1	0	2
Jackson	0*	0	0	Clayton	0	0	2
B. Bolton	0	0	0	Zilkie	1	0	5
T. Bolton	0	0	0	T. Black	0	2	2
Remansoff	0	0	0	Lauvass	1	0	0
Winzoski	0	0	0	Bains	0	0	0
O'Malley	0	0	0	Green	0	0	0
Goss	0	0	0	Churchill	1	0	0
Bellwood	3	1	0	Cannon	0	0	2
Fergison	0	0	0				
Totals	7	2	15	Totals	9	5	13

Stops:			
Wallis	9	9	8—26
Thompson	7	7	7—21

Score by Periods:			
New Westminster	4	0	3—7
Victoria	4	3	2—9

Referees: Donnelly, Resleer.

VICTORIANS SIGN

B.C. Executives Fear Boxla Raids

MONTREAL — Four British Columbia junior lacrosse players, including a pair from Victoria, have signed with a Quebec National League team and created an uneasy feeling among West Coast executives.

The B.C. officials fear "wholesale raiding" by Quebec teams.

Signed by Verdun Lions were Al McLean, 20, and Johnny Allen, 21, both of Victoria; George Gregg of Trail, and Ken Street of New Westminster.

McLean and Allen showed up unexpectedly at Verdun workouts after reading about the league, reported to be "an independent semi-pro circuit."

Doug Fletcher of Victoria, a B.C. Lacrosse Association executive, was checking into the Quebec League. If the league is affiliated with the Canadian Association, the Verdun team would be required to pay B.C. teams $500 transfer fees for each west coast player signed.

It is understood, however, that the league is not affiliated with the CLA, a situation which would leave the door open to wholesale raiding of B.C. talent.

MINOR BASEBALL

CONNIE MACK LEAGUE

Birnies ..... 005 33—11 8
Al's Esso ..... 002 00—0 0 5
Baker and Rouche; McLean, Moffatt (3), Grass (4), Stewart (5) and McRae, Cuthbert (4).

Evening Optimists ..... 000 200—2 5 2
Suburban Motors ..... 100 03x—4 5 1
Hannan, Cool (3) and Bunyan, Hawkins (5); Hurst and Orr.

PONY LEAGUE

Carnarvon
Browns Florists 9, Jokers 1.

LITTLE LEAGUE

Fairfield
Evening Optimists 5, Victoria Tire 1.

Oak Bay
Northwestern Creamery 1, Goodwill Bottling 0.

Hampton
A and W Root Beer 6, Burnside Esso 4.

National
Willocks Garage 11, North Kiwanis 10.

BABE RUTH LEAGUE

Evening Optimist
School Board Employees 6, Bapco Paint 1.

Aussie Swim Ban Episode Revived

PERTH (AP)—The decision to ban Australian women swimmers following incidents at the Tokyo Olympics was dramatically revived this week.

At its annual meeting, the West Australian Amateur Swimming Association carried a resolution disagreeing with the disqualifications imposed by the Australian Swimming Union—the first state body to take this action.

Dawn Fraser, Linda McGill, Nan Duncan and Marlene Dayman were expelled for periods of three to 10 years.

The association's resolution, passed by a substantial majority of delegates, will be forwarded to the ASU.

Senior Buttons Finally Change

The string of success finally snapped on Moke Morgan and Clare Mitchell.

The Gorge Vale combination, holders of the senior buttons for seven weeks, gave up the lapel decorations to Larry McCooey and Ray Johnson of Colwood Golf Club.

The new holders will make their first defence against John Martens and Jack Betts of Uplands.

Pro Leagues Adopt Hands-Off Policy

BATON ROUGE, La. (AP)—The two major professional football leagues have agreed to specific hands-off rules governing the signing of college players, Jim Corbett, chairman of the National Collegiate Athletic Association's college-pro relations committe, has announced.

The National Football League prescribed stiff penalties for violating the new rules including possible loss by a club of its entire draft rights, Corbett said.

The American Football League has agreed to adopt the same measures, he added.

NCAA members were up in arms last fall after it was disclosed that a number of players had signed pro contracts and continued to play college football.

Corbett said the pros had agreed to disclose any and all signings of fifth-year players before Sept. 1 of the athlete's final season of eligibility.

Navy Pair Named To B.C. Mitt Team

VANCOUVER — Two Victoria boxers have been named to the British Columbia team which will compete in the Canadian championships.

The national tournament will be held in Calgary May 14 and 15.

Sid Greenwood, chairman of the B.C. Boxing Commission said Fred Desroisiers and Wayne Powell have been selected to the team. Both fighters are members of the Navy Boxing Club.

Desrosiers represented Canada in the 1964 Olympic Games.

Greenwood said B.C. hopes to have representatives entered in each of the 10 weight divisions at the national finals.

"The size of the team will depend on the amount of money we can raise," he added.

O.C. CRICKET

LONDON (Reuters)—Results of cricket matches ending Tuesday:

At Oxford: Match abandoned, rain. Oxford University, 149 for seven; versus Middlesex.

At Birmingham: Match abandoned, rain. Scotland 289; Warwickshire 276 for nine.

At Lords: Match abandoned, rain. MCC 163; Surrey 83 for five wickets.

Pilots Moan After Kings Lose Opener

EDMONTON (CP)—A war of strategy went on in the dressing rooms Tuesday night as rival coaches expressed displeasure with their clubs after Niagara Falls Flyers tripped Edmonton Oil Kings 3-2 in the first game of the best-of-seven Memorial Cup final.

Niagara Falls coach Bill Long said his club would have finished in the basement of the Ontario Hockey Association Junior A League if it had played as badly all season as it did Tuesday. But he added he does not plan any lineup changes.

Edmonton coach Harry Allen said he figured Long was putting up a smokescreen and then added that the Oil Kings also played far below their ability. But Allen said he doesn't plan any lineup changes either.

Joan, Nita Find Groove In Time for Title Race

If qualifying scores are an indication, Joan Luscombe and Nita Moody should be favored to collect the women's tenpin title when the Times Bowler-of-the Year rolloffs go on the boards Sunday afternoon.

Both Joan and Nita were late qualifiers for the rolloffs for Times Trophies and cash prizes. And both made it with impressive scores, which suggests they have their games in the groove for the title scramble.

Mrs. Luscombe qualified by winning the women's tenpin award in the 27th week of the 28-week Times Bowler-of-the-Week contest, rolling 646 three-game series, highest qualifying score in that division.

Mrs. Moody crashed the rolloff circle only week earlier and, at 645, was only one pin away from Mrs. Luscombe's leading effort.

FOUR DIVISIONS

Bowlers competed in four division—men's and women's tenpins, men's and women's fivepins—during the Times contest. The roller who registered the top score in league play each week earned a Bowler-of-the-Week award and a berth in the rolloffs.

Three other distaff trundlers topped the "600" plateau during the regular competition. Lorna Pollock notched 602 in the seventh week, Peggy Trickett matched that score in the 14th week, and Evelyn Donaldson hit 610 in the 21st week.

All bowlers who won weekly awards are eligible for Sunday's rolloffs, in which the winner of each division will receive a Times Trophy. Any rolloff winner who is a Times subscriber will also receive a bonus prize of $100.

Here are the times and locations of Sunday's rolloffs:

Women's tenpins — Aurora Lanes, 3:30 p.m.

Men's tenpins — Mayfair Lanes, 3:30 p.m.

Women's fivepins — Capital City Bowladrome, 2 p.m.

Men's fivepins — Esquimalt Bowladrome, 2 p.m.

Only charge to finalists will be regular bowling fees set by lanes operators.

All finalists are requested to report 15 minutes ahead of the starting time for assignment to lanes.



JOAN LUSCOMBE
. . . top qualifier

Vancouver Gets Canadian Open

TORONTO (CP) — The 1966 Canadian Open will be played at Vancouver's four-year-old Shaughnessy Golf and Country Club, the Royal Canadian Golf Association announced today.

Tentative dates for the tournament are Sept. 29 to Oct. 2.

This year's open at the suburban Mississaugua club here July 14-17 originally was to have been played at Shaughnessy, but the only available dates conflicted with the Ryder Cup matches.

Carlings Crush Morrisons 9-1

Carlings had that sharp taste, that extra zing Tuesday night.

They blasted Morrisions 9-1 in Senior Men's Softball League action at Heywood Park.

Carlings scored an unearned run in the first inning, added five in the third on a blend of base blows and Morrison miscues.

Bob Holness was the big man with the bat, blasting a home run and two singles. Jim Moody scored three runs.

George Barker won his first start, holding Morrisons to four hits.

Newsteads and McLarens meet tonight at Heywood at 6:45.

FIGHT RESULTS

TRENTON, N.J. — Wally Livingston, 131½, Trenton, stopped Willie Littles, 130¾, Philadelphia, 4.

MONTREAL — Peter Schmidt, 145¼, Toronto, outpointed Armand Savoie 144, Montreal, 12.

HOCKEY TRAIL

ALLAN CUP
Nelson 1, Sherbrooke 4.
(Sherbrooke leads best-of-seven final 2-0.)

MEMORIAL CUP
Niagara Falls 3, Edmonton 2.
(Niagara Falls leads best-of-seven final 1-0.)

Victoria Shooters Win Again

Victoria Fish and Game Protective Association shooters are continuing their domination over Island trigger rivals.

Victoria's "A" squad won this season's second Vancouver Island Shooting League trap shoot on the weekend. The squad, composed of L. Watts, S. Rutherford, B. Handyside, R. Edwards and D. Evans, scored 292 against Nanaimo's 287.

Individually, however, Nanaimo shooters excelled. Nanaimo Fish and Game Club marksmen F. Denton, W. Pendergast and R. Mrus took A, C and D honors, leaving only B kudos to Victoria's G. Lamont.

Nanaimo will hold a pistol tournament at its Harewood Road grounds Saturday at 9 a.m. Competitors are expected from Nanaimo, Salt Spring and Victoria.

MARILYN, JAMIE . . . . . SET TO SPLASH

Swim Duo Seeks Marks

Two young Victoria swimmers, Jamie Stelck and Marilyn Horne, will attempt to shatter Canadian swimming records Thursday at 9:30 p.m. in the Crystal Garden pool.

Jamie hopes to set a new national 50-yard backstroke mark for boys 10 years and under. Marilyn will try to lower the standard in the 50-yard backstroke event for girls in the same age bracket.

Stelck will also join Brian Dowell, Buddy Flett and Thad Newman in an attempt to erase an age-group record for the 200-yard medley relay event.

The record attempts have been arranged in conjunction with the B.C. recreation and sports conference, currently being held in the city.

PACT SQUELCHES . . . . . . ASSORTED RUMORS

Argos Sign Parker

TORONTO (CP) — Jackie Parker, the quarterback Toronto Argonauts signed two years ago for an estimated $27,500 annually in salary and bonuses, has signed his 1965 contract with the Eastern Football Conference club.

His signing squelched rumors the 33-year-old veteran planned to retire or that he would not be invited to the Argo camp this year. There was no estimate on the terms of Parker's contract but it was reported devoid of no-cut clauses and guaranteed special bonuses.



JACKIE PARKER

At the same time, Argonauts announced two front-office moves.

Bob Moir, a Winnipeg radio-television commentator, has been hired to handle publicity and promotion. He replaces John Walsh, who resigned earlier this season.

Argo coach Bob Shaw also acquired Bob Agler, a former player with Los Angeles Rams of the U.S. National Football League and now coach at Otterbein College in Ohio, to assist him during training camp.

Agler has assisted at the last two Saskatchewan Roughrider training camps under Shaw, who joined Argos after the 1964 season.

BASEBALL SCOREBOARD

NATIONAL LEAGUE

	W	L	Pct.	GBL
Cincinnati	12	6	.667	--
Los Angeles	12	6	.667	--
Houston	12	8	.600	1
St. Louis	9	9	.500	3
Milwaukee	8	8	.500	3
Chicago	8	9	.471	3½
San Fran.	9	11	.450	4
Philadelphia	8	10	.444	4
Pittsburgh	7	11	.389	5½
New York	7	13	.350	6

Pittsburgh ..... 010 002 008— 6 10 0
Chicago ..... 101 000 010— 2 9 0
Gibbon, McBean (2-2) (8) and Pagliaroni; Koonce, Arrigio (0-2) (8), Abernathy (9) and Bertell. Home runs: Pittsburgh—Lynch (2nd and 3rd), Stargell (3rd and 4th).

Philadelphia ..... 000 000 001— 1 8 1
New York ..... 100 000 10x— 2 9 1
Herbert (1-2), Wagner (7), Roebuck (7) and Triandos; Jackson (1-3) and Berra.

Houston ..... 000 001 002— 3 5 3
Milwaukee ..... 313 001 01x— 9 14 0
Bruce (1-2), Dierker (3), Coombs (8) and Brand; Cloninger (3-2) and Torre. HRs: Houston, Staub (1st), Milwaukee, Mathews (6th), Aaron (3rd and 4th).

San Francisco ... 403 002 000— 9 11 3
St. Louis ..... 011 000 000— 2 6 3
Marichal (4-2) and Haller; Sadecki (0-3), Taylor (1), Purkey (4), Briles (7), Carlton (8) and McCarver. HRs: SF—J. Alou (1st), Mays (7th), Hart (2nd). St. Louis—Boyer (2nd).

Los Angeles ..... 401 000 012— 8 8 0
Cincinnati ..... 203 010 000— 6 9 1
Drysdale, Brewer (1-1) (6) and Roseboro; Jay (1-1), McCool (9) and Edwards. HRs: LA—W. Davis (3rd), Lefebvre (2nd). Cin—Coleman (4th), Pinson (4th), Harper (2nd).

AMERICAN LEAGUE

	W	L	Pct.	GBL
Chicago	11	5	.688	--
Minnesota	10	5	.667	½
Detroit	9	7	.563	2
Los Angeles	10	8	.556	2
Baltimore	9	8	.529	2½
Cleveland	7	7	.500	3
New York	6	9	.471	3½
Boston	7	8	.467	3½
Washington	7	13	.350	6
Kansas City	4	13	.250	7

New York ..... 000 410 000—5 6 0
Cleveland ..... 000 300 000—3 5 0
Bouton (2-2), Ramos (8) and Edwards; Siebert (2-1), Donovan (4), Weaver (6), Bell (8) and Azcue. Home runs: New York—H. Lopez (1st); Cleveland—Whitfield (1st).

Chicago ..... 303 201 010—10 13 4
Detroit ..... 000 100 011— 6 9 3
Peters, Wills (1-0) (4), Wilhelm (7) and Roman; McClain (0-2), Rakow (3), Gladding (5), Sherry (7) and Freehan. Home run: Detroit—Wert (2nd).

Baltimore ..... 000 010 200—3 4 0
Minnesota ..... 005 110 00x—7 10 0
Bunker (1-2), Larsen (8) Rowe (6), Palmer (9) and Orsino; Grant (3-0) and Battey. Home runs: Baltimore—Blefary (6th), Siebern (2nd); Minnesota—Battey (1st), Oliva (4th).

Washington ..... 010 111 000—4 7 0
Kansas City ..... 010 100 000—2 5 3
Ortega (1-4), Ridzik (7), Kline (9) and McDonald; O'Donoghue (1-3), Sheldon (5), Stock (7) and Bryan.

Boston ..... 000 000 010—4 6 0
Los Angeles ..... 000 000 20x—7 10 0
Morehead (1-2), Bernbert (6), Heffner (8) and Ryan; Lopez (3-2) and Rodgers. Home runs: Boston—Green (3rd); Los Angeles—Shockley (1st).

PACIFIC COAST LEAGUE

EASTERN DIVISION

	W	L	Pct.	GBL
Indianapolis	13	5	.722	--
Oklahoma City	13	6	.684	½
Denver	12	7	.632	1½
San Diego	8	12	.400	6
Arkansas	6	10	.375	6
Salt Lake City	4	16	.200	10

WESTERN DIVISION

	W	L	Pct.	GBL
Portland	11	5	.688	--
Tacoma	11	6	.647	½
Seattle	8	7	.462	2½
Vancouver	7	9	.438	3½
Hawaii	6	10	.375	5
Spokane	6	10	.375	5

Vancouver ..... 101 000 100— 3 11 1
Spokane ..... 001 000 021— 4 8 1
Tompkins, 0-2, Sangers (9) and Ruyle; Spell, Boehlert (8), McGavock, 1-1, (8) and MacKenzie.

San Diego ..... 003 000 040— 7 11 1
Indianapolis ..... 000 001 000— 4 6 2
Coates, 4-1, and Saul; M. Johnston, 2-2, Riggins (8), Miller (8) and McNertney; Heath (5). Home runs: San Diego—Queen (6). Indianapolis—Ellis (5).

Denver ..... 100 100 000— 2 8 0
Arkansas ..... 000 010 12x— 4 4 0
Merrit, 3-3, and Retzer; Bennett, 3-2, and Cutright. Home runs: Arkansas—Clayton (1st); Phillips (2nd).

Salt Lake City ..... 020 000 000— 3 4 0
Oklahoma City ..... 001 100 72x—11 11 1
Schurr, 1-2, Burdett (7) and Foiles, Holdenver (7); Zachary, Cayll, 3-0, (7) and Griffin. Home runs: Salt Lake—Robinson; Oklahoma City — Harrison, Davis.

Tacoma ..... 000 000 004—4 8 1
Portland ..... 010 000 100—2 7 2
Garibaldi, Weber (8), Pregenzer (9) and Rundley; Seyfried and Booker. Home runs: Portland—Booker (1), Tacoma, Brown (3).
Hawaii at Seattle postponed.

INTERNATIONAL LEAGUE
Toronto 2, Jacksonville 4.
Buffalo 2, Atlanta 10.
Rochester 3, Columbus 4.

Berra Grabs the Mitt, Delights Fans, Stengel

NEW YORK (AP) — Yogi Berra came back Tuesday night and New York Mets' fans loved it.

With his 40th birthday coming up next Wednesday, the old boy grabbed the mitt and caught the full nine innings in the Mets' 2-1 victory over Philadelphia Phillies.

Hitless in spring training and in one pinch-hitting try last Saturday, Yogi came through with two hits and trundled home from second base on a hopper through the infield.

The man who was fired as manager of New York Yankees last fall after winning the pennant and losing the World Series in seven games, now is a playing coach with the Mets.

Berra said he had asked manager Casey Stengel to let him catch. "I might as well find out if I can do it," he said. "I haven't played nine innings since I don't know when." (Actually it was Sept. 21, 1963).

'TREMENDOUS HELP'

Stengel was aglow with pride in his old catcher. "He did a very good job catching that fella (Al Jackson)."

"We haven't got him here to break the world record catching," said Stengel. "No, he won't catch tomorrow. Not two days in a row. I'll catch him the next time Warren Spahn pitches after this turn. That probably will be next Monday."

Jackson, who set a Met record by striking out 11 Phils, said Berra was "a tremendous help to me. Once I shook him off but he demanded his pitch. Later he told me why and he was right."

In other NL games Hank Aaron and Eddie Mathews combined for three home runs as Milwaukee whipped Houston 9-3; San Francisco ripped St. Louis Cardinals 9-2; Los Angeles edged Cincinatti 8-6, and Pittsburgh bombed Chicago 6-3.

TOOTHSOME TWOSOME

The Phillies, who failed by one game to win a pennant in the National League last year, now are fighting for another vicariously in the American League.

They're doing it through Los Angeles Angels, who whipped Boston Red Sox 7-1 for their sixth victory in eight games.

Sparking the triumph were two former Phillies — pitcher Marcelino Lopez and first-baseman Costen Shockley. Lopez hurled a six-hitter and had a shutout until Lenny Green homered in the eighth inning while Shockley smashed a grand-slam homer in the fifth.

Lopez went to Los Angeles in the deal that sent Vic Power to the Phillies for their pennant battle late last season.

Shockley and pitcher Rudy May became Angels when Bo Belinsky moved to Philadelphia.

FIREFIGHTERS COOLED BY FAVORED MEXICANS

TIJUANA, Mexico (AP) — The Mexican National "B" team beat defending champion Vancouver Firefighters 2-0 Tuesday night to take a commanding position going into today's final round of International Kennedy Cup soccer tournament.

San Francisco All-Stars defeated the Baja California All-Stars, 5-3, in an earlier game.

Alvaro Del Prado and Carlos Hernandez scored the goals for the Mexican team after a scoreless first half.

The Mexicans lead with five points and are favored to win when they meet Baja California.

THEN HE'LL RETIRE

Dutch Grand-Daddy Wants Torchy's Mark

TORONTO (CP) — Rik Van Steenbergen is going to retire but not before he breaks that record.

Van Steenbergen, who hails from Antwerp and his partner, Emile Severeyns, also of Belgium, hold down third place in the six-day bicycle race here.

The 41-year-old grand-daddy of racing, who actually is a grandfather, said he now wants only to break the record of 38 six-day wins piled up by Torchy Peden, formerly of Victoria, B.C., and now of Northbrook, Ill.

Van Steenbergen and Severeyns are just one lap behind the Italian and German teams after 741 miles, but they were away ahead on sprint points, used to break any ties at the end of the race.

HAS 21 WINS

Leandro Faggin and Mini De Rossi of Italy, in first place in laps completed, have 192 points.

But Van Steenbergen and Severeyns have piled up 262 sprint points, more than any team in the race.

And they have done this mainly on the strength of 21 wins by the powerful Van Steenbergen in the 140 sprints held to date. Severeyns has won eight.

If Van Steenbergen and Severeyns win this race, Peden's record will be equalled. The win after that for Van Steenbergen will be his last.

"I don't know when I'll break the record," Van Steenbergen said Tuesday night between sprints. "When I beat the record I quit. I don't have many kilometres left."

If he ties the record this Saturday when the race winds up, Peden will be on hand to congratulate him. The two men, each unequalled in his time, had never met until last weekend.

"Had I heard of him? All my life," Van Steenbergen said.

ONLY 913 FANS

If Braves to Die, Let 'em—In Peace!

MILWAUKEE (CP) — Milwaukee Braves, whose National League franchise shifts to Atlanta next season, received justice but no mercy Tuesday from a county court judge.

Judge Chris T. Seraphim convicted Myron Jansen, 56, of peddling tickets to Braves baseball games, fined him $5 and told him:

"If the Braves are going to die—and I think they are—I don't want you selling tickets out there."

Jansen was no scalper. He had sold a grandstand seat to a vice squad officer for 30 cents less than its face value. He was convicted under a new county ordinance, passed at the Braves' request, outlawing ticket hawking.

A few hours later, the Braves played Houston Astros before a crowd of 913, the lowest attendance in Milwaukee's 13 years in the league.

RACE RESULTS

GOLDEN GATE

First Race—Six furlongs:
Pavrulay (Meneff) $23.00 $11.00 $7.00
Pappa Mine (Ross) 5.80 3.60
Blood Brother (Pineda) 2.80
Also ran: Country Prince, General Al, All-N-Flight, Calvre, Buck Amigos, Whisper Louise, English, Red Headed Wench, Scenario.
Time, 1:09 4-5.

Second Race—Six furlongs:
Jupiter's Star (Bane) $6.40 $3.20 $2.80
Earl's Polly Jo (Trevino) 2.80 2.60
Exito (Sherman) 5.20
Also ran: Little Dig, Tallpiece, Brisbane, Hi Ole Time, Iwalka, Jackie's All, Timber Bern, Drencher Road, Guide Me Right. Time, 1:11 4-5.
Daily Double paid $117.20.

Third Race—Five furlongs:
Apollo's Promise (Trevino) $15.60 $7.40 $5.20
Zacana (Voizke) 10.60 6.60
Diana Tam (Sanchez) 25.20
Also ran: Sly Lass, Kids Nut, Bux A Little, She's Grounded, Furious Curve, Lady Elena, Whirling Wave, Ohio Lou, Flashy Crisp. Time—:59 2-5.

Fourth Race—Six furlongs:
Peter Pickem (Bane) $5.20 $3.40 $2.60
Holly Five (Voizke) 4.20 3.20
Dr. Kumin E. (Ross) 3.40
Also ran: More Scarp, Marando, Sir Joseph, Little Sal. Time—1:09 2-5.

Fifth Race—Six furlongs:
Loaded For Bear (Van Lom) $11.80 $5.80 $4.20
Run Jim Run (Costa) 4.40 3.00
Cherry Brandy (Ross) 4.20
Also ran: Jolly Lodger, Capt. Jiffy, She's A Caution, Count Celerity, Rockwin, Highland Boy. Time—1:15 2-5.

Sixth Race—Six furlongs:
Ken Lea (Tohill) $13.20 $5.80 $4.80
War Capitol (Ross) 4.20 3.20
Curra Flight (Costa) 3.80
Also ran: Jolly Times, Bridal Pore, Quick Tide, Brev Hostess. Time—1:09 2-5.

Seventh Race—Six furlongs:
Kyreen (Tohill) $10.60 $6.80 $4.60
La Quinta King (Ross) 3.00 2.20
Tropa Bob (Trevino) 3.00
Also ran: Volunteer, Off Shore, Khaledair, De Colores. Time—1:15 1-5.

Eighth Race—One mile:
Khal Ireland (Longden) $5.60 $2.80 $2.60
Travel Torch (Trevino) 4.80 3.80
My Boudoir (Costa) 4.40
Also ran: Tudor Coup, Buena Voluntad, Comelywithme. Time—1:39 2-5.

Ninth Race—One mile:
Gaelic Ocean (Ross) $14.60 $5.60 $3.40
Prince Kat (Sanchez) 3.60 2.60
Arrivederla (Costa) 3.40
Also ran: Basil, Pizzazza, Chalkie, Espresso. Time—1:37 4-5.

Summer Ice Skate School At Esquimalt

Although summer is approaching, Victoria Figure Skating club members will continue to cut capers at Esquimalt Municipal Sports Centre.

An eight-week summer skating school commences in July and August. It will be directed by professional skater, James Macaulay and staffed by Miss Jean Westwood, Mrs. Jane Patterson, Mrs. Sandra Couch, Miss Carol Johnson, and Mrs. Micheline Macaulay.

The fifth annual B.C. Invitational Free Skating and Dancing Championships will take place on July 31 and August 1. The enjoyment of competitive skating attracted 170 performers to the tournament last year.

Many fine Victoria skaters participated in the final test session of the winter season and the following members received Canadian Figure Skating awards: fifth figure test, Judy Roe; second figure, Brenda Thomas; first figure, Susan Dimock, Karen Ingram, Tana Grant, Lynn Nightingale; preliminary figure, Laurel Graves; bronze free skating test, Lynn Nightingale, Duncan Regehr; silver free skating test, Lynda Ross-Jones; dance tests—Dutch waltz, Denise Bowles; fiesta tango, Linda Campbell.

Mexicans Advance

KINGSTON, Jamaica (AP)—Mexico beat Jamaica 3-2 in their World Soccer Cup elimination match. Jamaica had led 2-1 at half time.

MAYNARDS
Auto Auction
Saturday, 2 p.m.
Written Bids Will Be Accepted Beforehand
Maynards Auctioneers
BONDED
735 Johnson 388-5121

GOODYEAR
Tires and Retreads
as little as
$1.00 and $1.00 DOWN A WEEK
See us for brake lining, wheel alignment, shocks, mufflers
VICTORIA
LOTS OF PARKING SPACE
LTD.
EV 2-6134
Government at Herald

O-B-A-W-E
"OH BOY, ARE WE ENTHUSIASTIC!"
Everyone at Ensign is saying "O-B-A-W-E"—"Oh boy, are we enthusiastic!" and are they ever . . . about doing business with you. Whether you go in for gas, for service, for a new used car or even a brand new Chrysler, Plymouth or Valiant, you'll get the same "Enthusiastic" treatment . . . because everyone at Ensign is saying "O-B-A-W-E"—"Oh boy, are we enthusiastic!" You'll be enthusiastic, too, after a visit, for any reason, to Victoria's most enthusiastic automobile dealership—
ENSIGN MOTORS
CHRYSLER - PLYMOUTH - VALIANT - FARGO TRUCKS
• NEW CAR SALES AND SERVICE 1061 YATES AT COOK
• USED CAR DEPARTMENT 930 YATES
Phone 386-2411

CAPITAL'S SHOPPING CENTER
CONVENIENCE! WIDE SELECTIONS! EASY PARKING! SAVINGS TOO!

CERTAINLY YOU CAN CHARGE IT AT CAPITAL
Many of our customers take advantage of our charge accounts. No fuss, no bother, just drop into the office and establish an account to suit your convenience.
OPEN ACCOUNT
A regular charge account with all your purchases shown on a monthly statement—payable on the 15th of the following month.
REVOLVING BUDGET ACCOUNT
Shop all year round whilst paying regular monthly amounts. Clothing, paint, hardware, fabrics — you name it—you can enjoy it. FULL DETAILS IN THE OFFICE.

FAVORS IN FABRICS
SATEEN
36"-45" widths, polished sateens in a good assortment of floral prints. Yard 89¢
ARNELL AND COTTON
45" Arnell and cotton checks for that easy to care for dress — red, blue, brown, pink and black. Yard 1.29
NYLON CHIFFON
45" nylon chiffon in pink, peacock, blue, yellow, nile green, beige, white and black. Ideal for that special graduation dress. Yard 98¢
COTTON LACE
36" cotton lace in Nile green, powder blue, white, pastel pink, navy and canary yellow. Yard 1.29
COLORED BURLAP
38"-40" burlap in 14 beautiful decorator colors. Ideal for your den, rumpus room or summer cottage drapes. Sale, yd. 98¢
COTTON GINGHAM
36" width — ideal for dresses, blouses, children's wear in red, yellow, blue, pink, green and brown. Yard 69¢
MAGIC COVER
"Goodyear" vinyl cover —self adhering in 18" widths in many beautiful decorator colors including woodgrains. Ideal for cabinets, walls, closets, etc. Yard 75¢
NOTIONS COUNTER
• Simplicity Patterns
• Scissors
• Conso Trimming
• Seam Binding
• Buttons and Thread
• Zippers

CHILDREN'S WEAR
SHORTS AND TOP SETS
Little girls wash 'n wear shorts and top set — white top with round neck — elastic waist shorts — white background with red, blue or green print. Sizes 3-6x. Set 2.19
CORD JACKETS
Corduroy jackets for little girls — double breasted effect — brass buttons — large patch pockets. Blue, turquoise, scarlet and wine. Sizes 4-6x. Each 3.79
SWEATSHIRTS
"Penman's" fleece lined sweatshirts in white or grey. Small, medium or large. Each 1.95
DRESSES
Pretty dresses for your youngster — nylons, organzas, lace trimmed —all with matching slip in pink, blue, white or yellow. 6 mo.-3 yrs. 1.79 2.79 2.89
SHIRT AND PANTS
Boy's shirt and long pants in solid colors and matching striped shirt with short sleeves. "Tex-made", little ironing required. Sizes 4-6x. Set 2.89
GUEST TOWEL
"Lady Galt" guest towels in white, yellow, blue, pink, green or brown. Sizes 20" x 40". Each 89¢

OPEN THURS. - FRI. 8.30 a.m. to 9.00 p.m.

MEN'S PANTS
Men's tapered "2-ply" flannel. Washable. Waist sizes 31-42, in grey and charcoal. Pair 2.98
SWEATSHIRTS
Round neck long-sleeve sweatshirts with knitted cuff and waistband. White or grey. Ideal for tennis players or home lounging. Small, med. and large. Each 2.29
TEE SHIRTS
"Penman's" suedeknit interlock with reinforced neck and shoulder seams. Small, medium and large. Each 1.49
CARDIGANS
Men's bulky knit cardigans with fancy buttons. Trim to neckline. Black, brown or grey. Sizes S.M.L. Only 9.99
LADIES' SHOES
"Patent plastic" low-heeled semi-pointed ladies' shoes, grosgrain. Sizes 4 to 9. Pair 2.49
DECK CANVAS
Heavy duty asbestos-fibre used pulp mill canvas for sundecks, porches, rumpus rooms, etc. Available in a good range of widths and lengths. Order now. Per sq. yd. 50¢

GARDEN DEPARTMENT
LADIES' GLOVES
"Juleps"—Miracle fabric glove gives bare-handed freedom. Washable, in orange or green. Reg. 79c pr. Special, pr. 59¢
LADIES' SHOVEL
"Tombo" round-mouth long-handle garden shovel, 36" long. Reg. low price 2.25. Sale 1.69
WATERING CAN
010 galvanized watering can by General Steel Wares. Complete with watering rose. Only 2.75
GARDEN TRUGS
Beautiful 10x15 plastic garden trugs with handle for carrying flowers, plants, etc. Red, green or yellow. Reg. 1.49. Sale 1.00
7-16 GARDEN HOSE
50' lengths 7/16 clear plastic garden hose at a terrific saving. Reg. low price 2.69. Special 1.59
HEAVY DUTY WHEELBARROW
"Erie" Canadian-made heavy duty wheelbarrows with steel frame and handles, pneumatic tire. Assemble it yourself and save. Reg. 32.95. Sale 28.88
"ADAM" THE GARDENER
The ultimate in garden carts. Take off the tray and it's a two-wheeled cart for moving fertilizer, etc. A 28.95 value. Our reg. low price 16.95. Special 13.89

HARDWARE DEPARTMENT
UTILITY GAS CANS
Ideal for mixing gasoline for power mowers and outboard motors. Complete imperial gallonage plus added room for oil mixture. Room for 2½ pints of oil in 5-gallon size.
2-gal. 2.59
3-gal. 2.79
5-gal. 3.19
FURNACE FILTERS
Change your filters now before you forget with the warm weather coming up. 20x20x1, 15x20x1, 16x20x1, 20x24x1, 16x25x1 and 20x25x1. Each 58¢
AXES
We carry the best selection of hatchets and axes in town. Whether it's for cutting firewood or for camping, single or double bitted — we've got them and at reasonable prices 1.89 to 6.98

FREE COFFEE FOR EVENING SHOPPERS
Capital IRON & METALS LTD. AND SUPPLY COMPANY
1824-32 STORE STREET 385-9703

THRILL DRUG PUSHERS ARRESTED IN SEATTLE

SEATTLE (AP)—Three young men, one of them a University of Washington freshman, were arrested by police and federal narcotics agents Tuesday night in raids that climaxed months of undercover work.

The three were booked at the city jail on suspicion of supplying "thrill" drugs to upwards of 250 young persons in the city's University District. Police said about half of them were university students.

Narcotics detail detectives said charges would be filed later today against the trio, aged 18, 22 and 28.

Two of the suspects were arrested at a residence where a Nazi flag was seen flying from a flagpole nearby.

Police said the "thrill" group used marijuana, the stimulant drug peyote derived from cacti, methedrine crystals and the hallucinatory drugs LSD-25 and DMT.

. . . KLANSMAN TRIAL

Continued from Page 1

This brought a gasp from spectators.

Moton's testimony that Mrs. Liuzzo was humming "We Shall Overcome" brought guffaws from white spectators in the half-filled courtroom.

"Would you repeat that?" Judge T. Werth Thagard asked the young Negro.

"She was humming 'We Shall Overcome'," Moton repeated.

At one point Murphy, scratching his head in apparent exasperation, said: "You mean she just kept singing 'We shall overcome, We shall overcome, We shall overcome.

"What are you trying to overcome?" Murphy asked. The courtroom rang with laughter.

City Resident Dies at 88

Mrs. Annie Sheret, a life-long resident of Victoria and descendant of a pioneer family, died in a private hospital here Tuesday night at the age of 88.

She was born in Victoria on New Year's Eve in 1876, and spent all her life in the city.

Mrs. Sheret was the daughter of William McDowell who came to Victoria before British Columbia entered confederation. She was the widow of Andrew Sheret who founded the firm of Andrew Sheret Ltd., wholesale plumbing suppliers, in 1892.

She is survived by two sons, A. W. Sheret of Victoria and Hugh McDowell Sheret in Vancouver, two daughters, Mrs. C. E. Blaney and Miss Kathleen Sheret in Victoria; three brothers, C. J., D. C., and N. A. McDowell all in Victoria.

Rev. Dr. Hugh A. McLeod will conduct private funeral services in McCall Brothers Chapel Thursday at 3:15 p.m. followed by cremation.

Rotarians To Fly In

More than 60 Rotarians from Washington, Oregon and northern California, will fly to Patricia Bay airport Saturday for an international meeting.

They will be guests of the Sidney Rotary Club at a luncheon to be held in the lounge of the Victoria Flying Club, at 1 p.m.

About 30 privately-owned aircraft piloted by Rotarians will bring the Rotarians to the airport at 12:30 p.m..

They will be welcomed by Frederick W. Derry, president of the Sidney club.

World Travel Grant Awarded Victoria Doctor

A Victoria doctor has won an award that will give him a year's travel to England, Switzerland, Holland, Denmark, India, Australia and New Zealand.

Dr. William A. Falk, 1950 Waterloo Road, was one of three Commonwealth doctors to win a Nuffield Foundation award this year, it was announced Tuesday.

He will study problems of communications among doctors of different countries. He is a past-president of the B.C. chapter of the College of General Practice.

Dr. Falk will be accompanied by his wife and three children during most of the tour, which begins May 22 and ends next spring.

Sewer Bylaw Goes to Vote

By ROGER STONEBANKS

Property owners in the San Juan and Arrow areas of Saanich will vote May 29 on a $204,000 extension of sewer services to their homes.

A 60 per cent yes vote is needed to approve the extension of the Gordon Head sewer area.

There are 138 homes in the two areas encompassing such streets as San Juan, Chartwell, Penshurst, Arrow, Wende and Athlone.

All property owners soon will be formally notified by mail.

The entire area, when fully subdivided, will provide 419 homes.

ALL MUST SHARE

If the extension is approved, all property owners must share in the cost which is calculated on frontage.

A man with a 65-foot property frontage will pay $100, but this amount will decline as more houses are built.

When the area is fully subdivided, the cost would drop to $66.

The extension would be the fourth for the Gordon Head system established in 1961 and now serving 1,600 homes.

The sewage is chlorinated and discharged into Haro Strait in 40 feet of water by a 1,300-foot pipe approved by the health department.

Polling places in the election will be at Gordon Head Elementary School and Mount Douglas High School.

Retired Lawyer Buried Thursday

Funeral services will be held Thursday at 3:30 p.m. at Hayward's Chapel for well-known Victorian Walter Donald Gow, QC, 307 Oak Bay Towers.

Mr. Gow was born in Wallacetown, Ont., and practiced law several years in Calgary and Medicine Hat, before retiring to Victoria in 1957.

He is a member of Oak Bay Lawn Bowling Club, a life member of Ashlar Lodge, No. 28, AF and AM, GRA, Otuskwan Chapter No. 9, Cyprus Preceptory No. 33, KT and KM, and Al Azur Shrine Temple, all of Calgary.

He was also a member of the Knights of the Round Table, Victoria, and Knox United Church, Calgary.

He is survived by two sons, Donald J. S., Ottawa, and Robert, Duncan, Dauphin, Man.; three grandchildren, one sister, Miss Minnie C. Gow, Dutton, Ont., and one brother, J. A. Gow, Lethbridge, Alta.

World Federalists Call for UN Action

The U.S. military action in the Dominican Republic is deplored by the World Federalists of Canada, Royal Roads military college Professor C. S. Burchill said Tuesday.

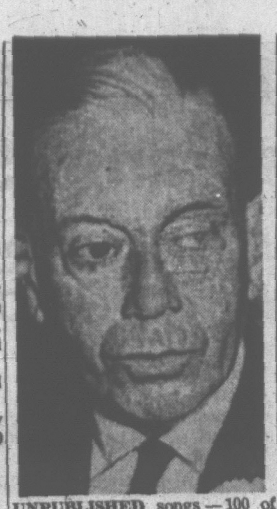
Prof. Burchill, president of the WFC, urged Canadians to bombard the House of Commons with letters calling for a strengthening of the United Nations.

He said this would provide an international agency for intercession in all international crises and obviate unilateral action.

"Law and order should be enforced between nations by the UN as it now is within a nation by the individual government."

Glaucoma Found

TORONTO (CP) — The Canadian National Institute for the Blind reported today that 572 suspected cases of glaucoma were found in a month-long survey of 17,833 men and women in suburban Scarborough. Glaucoma is the leading cause of blindness.



UNPUBLISHED songs — 100 of them—by Cole Porter were found in the apartment of the late songwriter. The discovery, announced Tuesday, included some written for, but not used, in the Broadway plays Kiss Me Kate and Anything Goes. Others were for a motion picture that was not made.

Probe of BCHIS Asked By Labor

VANCOUVER (CP)— Vancouver and District Labor Council voted Tuesday to support a demand for a public hearing into the B.C. Hospital Insurance Service.

All aspects of the hospital service, including chronic hospitals, financing and ambulance service, would be dealt with in the hearing.

Support was given after the council heard John Hayward of the Amalgamated Transit Union charge that private hospitals make fabulous profits out of the chronically ill.

LEASE The Car of Your Choice
All Makes and Models Available Lease or Lease Purchase Plan.

At B.C.'s Lowest Rates From $49 Per Month
EXECUTIVE CAR LEASE
Mr. MacKay 383-4913

VERY UNPLEASANT: MP

Secret Imprisonment 'Disturbing' British

LONDON (CP)—Many Britons are surprised and disturbed to learn that in certain circumstances anyone can be imprisoned in secret in their country.

The fact was uncovered when a high court judge, pressed by two domestic news agencies, revealed Tuesday he had committed a man to prison last week for contempt in a ward of court case.

The man, believed serving 10 days in Brixton Prison, was sentenced after a hearing behind doors closed to the press and public in the Chancery Court of 60-year-old Mr. Justice Stamp.

Liberal MP Eric Lubbock has tabled a question on the secret jailings addressed to Home Secretary Sir Frank Soskice. Lubbock is seeking details of similar cases during the last year.

Labor MP David Ensor, a former lawyer, said: "This smacks to my mind of something very unpleasant."

Legal experts say there are in fact four situations in which applications for an order to commit to prison for contempt of court can be heard in camera.

The first is where, as in this case, the proceedings relate to wards, adoptions or guardianship of a person under 21. The others are where cases involve a mentally disordered person, where a secret scientific process or invention is at issue and where a question of national security is at stake.

However, in most cases where the hearings have been in camera the courts have either been opened to the press for the final judgment or lawyers have been authorized to tell reporters the result of the case.

In his statement Mr. Justice Stamp said "the court must have regard to the interests of the ward" and added the jailed man had a right to appeal and could apply for stay of execution pending the appeal or ask for release on bail.

CONFERENCE RECREATION

All facets of recreation will be explored at the four-day annual convention of the B.C. Recreation Association and Sports Conference opening in Victoria tonight.

Sessions and seminars will be held at the Empress Hotel and City Hall.

Guest speakers will include Dr. A. R. MacKinnon, dean of education, Simon Fraser University; Geoffrey Dyson, Canadian Legion sports director, and L. J. Wallace, chairman of the B.C. Centennial Committee.

Callouses
Pain, Burning, Tenderness on Bottom of Foot
SUPER-FAST RELIEF!

For fast, grateful relief, get Dr. Scholl's Zino-pads. They also remove callouses one of the quickest ways known. Sold everywhere.
Dr. Scholls Zino-pads

REPLACE OLD WOODEN
WINDOWS
WITH NEW ALUMINUM WINDOWS
One-Day Change Over — No Stucco or Plaster Repairs
Expert Installations — Fair Prices
Screens Made to Fit Any Window
1¼" Self-Storing Doors $29.95
Bathtub Enclosures
Installation Arranged
SPECIALTY FINISHERS LTD.
18 years serving Victorians — Member of Better Business Bureau
751 DISCOVERY ST. FREE ESTIMATES 382-4612

Hudson's Bay Company.
INCORPORATED 2ND MAY 1670.
Victoria's Great Store at Fisgard and Douglas Streets Dial 385-1311
Open Daily 9 a.m. to 5:30 p.m. Thursdays and Fridays 9 'til 9


Find the style, durable finish, price, and technical components you want in Diplomat by Electrohome
Seek the sleek modern lines, a purity of Deilcraft design, accoustically correct, matched to the components, a smoothness of superb craftsmanship emphasized by the softly sliding panel doors. Touch the Duradell finish . . . an exclusive, miracle wood finish that's virtually immune to heat, spills and scuffs that would damage ordinary finishes. Consider the price . . . surprisingly modest when you consider the bold contemporary styling the breathtaking sound! Check the components only the finest are used including Myloar capacitors and costly silicon transistors, 18 watt musical power, fully transistorized AM/FM stereo tuner and amplifier, Selectomatic Switch, stereo channel balancing and two 10" woofers and two 4" tweeters with provision for Satellite Sound and remote speakers. Plus Garrard AT5 LM changer with ceramic Micro-Track cartridge. Size: W 50¾", H 25½", D 16½". Blends beautifully with your other furnishings, choose it in Walnut or Swedish walnut. Reg. 429.50.
Special Price
379.50
CDP $18 monthly

ELECTROHOME
Smart Shoppers know it costs no more at the Bay
The BAY, fine stereo, 3rd

WILSON'S
Family Wardrobe Service
For Excellence in
● SERVICE
● QUALITY
● VALUE
From Our MEN'S FURNISHINGS Department:
Just Arrived from Zurich!
PURE SILK TIES
. . . in patterns specially selected by our buyer on his recent trip to Europe.
$5

W & J WILSON LIMITED
1221 Government St. Opp. the Post Office
EV 3-7177
103 Years of Service

PORK SALE

THICK PORK **CHOPS** For Stuffing lb. **69c**

LEAN PORK CHOPS

LOIN END lb. **49c** RIB LOIN lb. **59c**

TENDER-LOIN lb. **69c** BONE-LESS lb. **79c**

BEEF SAUSAGE Economy Brand. 2-lb. pkg. **89c**

BEEF SHORT RIBS For braising. lb. **33c**

FRESH GROUND BEEF lb. **39c**

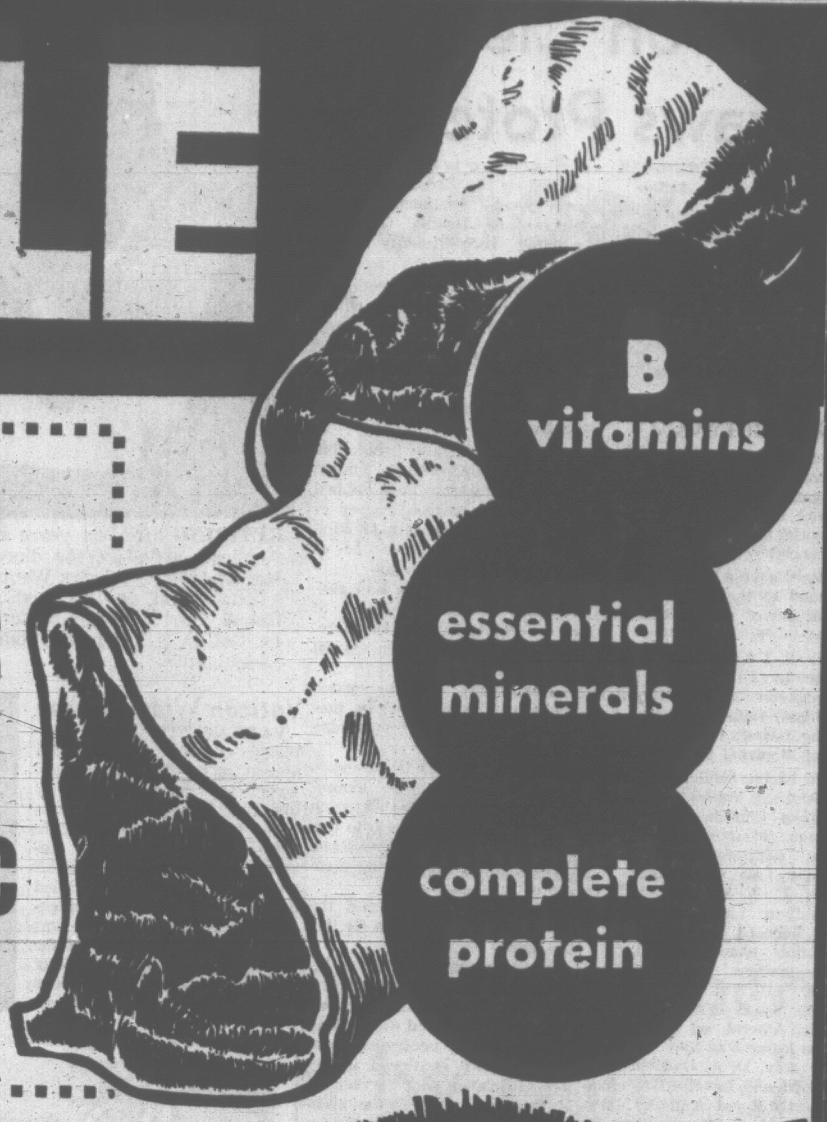
SLICED MEATS Four varieties pkg. 4 for $1

COTTAGE ROLLS Sweet pickled, Cryovac wrapped, Maple Leaf lb. **59c**

PORK LOINS

WHOLE OR HALF

lb. **39c**



● Canada Choice and Good Tender, Trim Beef ●

Pot Roast ● Rolled Brisket ● Blade Chuck ● Round Bone lb. **49c**

Cross Rib ROAST Canada Choice and Good lb. **59c**

Prime Rib ROAST Canada Choice and Good lb. **69c**

BE WISE — ECONOMIZE — SAVE MORE AT YOUR SHOP-EASY STORE

MALKIN'S **PEAS** Choice 15-oz. tin 2 for **25c**

LYNN VALLEY **Peaches** 15-oz. tin 2 for **33c**

MALKIN'S **Spaghetti** in tomato sauce 15-oz. tin 7 for $1

HEINZ **Ketchup** 11-oz. bottle 2 for **49c**

BRUNSWICK **Sardines** ¼s 10 for $1

CELEBRATION **Cake Mix** ROBIN HOOD 18-OZ. PKGS. 2 for **89c**

NEW POTATOES California WHITE Shafters No. 1 10 lbs. **79c**

Weston's Graham **WAFERS** 10-oz. pkg. 2 for **59c**

Shasta Pop Asst'd 10-oz. tins 10 for **89c**

Marshmallows Kraft 2 10-oz. pkts. **49c**

Concentrate Real Gold Asst'd 6-oz. tins 6 for $1

Bulk Carrots Imported Fresh Crisp 2 lbs. **19c**

Local Rhubarb Garden Fresh 2 lbs. **19c**

DOG FOOD Dr. Ballard's—15-oz. tin 11 for $1

TISSUE Scott Bathroom 4-roll packs 8 rolls **89c**

MARGARINE Tulip—1-lb. pkg. 4 lbs. $1

Prices Effective Thursday, Friday, Saturday, May 6, 7, 8

SHOP-EASY

We Reserve the Right to Limit Quantities

Westfair Affiliate

SHOP-EASY STORE LOCATIONS

- 230 COOK STREET
- 2187 OAK BAY AVE.
- ROYAL OAK SHOPPING CENTRE
- CADBORO BAY SHOPPING CENTRE
- SOOKE CENTRE—2038 OTTER POINT ROAD
- SHELBOURNE PLAZA
- COLWOOD PLAZA

Shop 9 a.m. to 9 p.m. Monday through Friday; 9 a.m. to 6 p.m. Saturday at Shop-Easy Stores located in the Shelbourne and Colwood Plazas.

ANGLICAN SYNOD

Ban on Clergy Draws Protest

By NORMAN CRIBBENS
Times Church Editor

Church ministers of all denominations should be eligible as school trustees and school teachers.

A resolution to this effect was passed by the 63rd annual Anglican synod (parliament) of the diocese of British Columbia meeting here Tuesday afternoon.

The synod protested Section 62 of the Public Schools Act which rules that no clergyman of any denomination is eligible for the position of superintendent of education, or district superintendent of schools, or teacher, or trustee.

Several delegates said this section discriminated against church ministers and robbed communities of the services of men who, by education, training and experience, could be of "great value" to them.

The synod asked the B.C. government to amend Section 62 of the Public Schools Act to remove this discrimination against church ministers.

Archbishop Harold Sexton spoke of the controversy now raging in England concerning infant baptism.

"The question is being asked whether it is right to commit helpless infants to the Christian way of life. The answer to this must be an authoritative statement and not merely the opinion of individual clergy."

Archbishop Sexton said the sacrament of initiation is far too lightly regarded.

It was estimated that of 27,000,000 people baptized into the Anglican Church in England, only 9,000,000 stayed with it long enough to be confirmed, and only 3,000,000 continued in active association with the church.

"It seems to me," the archbishop said, "that this is the inevitable result of the indiscriminate administration of Holy Baptism, and the almost total disregard for the disciplines and safeguards provided in our Book of Common Prayer.

"In too many of our churches, the administration of baptism has drifted into the dimensions of a scandal.

"The sacrament is approached too often with such slender understanding of the solemn promises involved, and such scanty safeguards for the child's future education in Christian faith and life as to endager the whole significance and potency of the sacrament itself—and subvert the divine purpose it was meant to serve."

"Generally speaking," the archbishop said, "our general state of laxity must end—particularly if the church is to meet the calls which a crumbling society makes upon her today."

Archdeacon Appointed To Brentwood

Archdeacon E. H. Maddocks, general secretary of the Anglican general synod, has been appointed overseer of Brentwood Memorial Chapel District, it was announced Tuesday.

Other appointments announced at the 63rd session of the Synod of British Columbia, were:

Rev. S. J. Leech of Salt Spring Island to All Saints, Alberni; Archdeacon R. B. Horsfield, Cowichan Lake District to Salt Spring Island; Rev. D. B. Rogers of Montreal to Alert Bay.

Rev. John Sandys-Wunsch of Ucluelet and Tofino to St. John's Anglican Church, Victoria, as assistant priest; Rev. R. G. Mathews, assistant priest at Kelowna to Lake Cowichan.

Rev. E. W. Scott, chaplain of Shawnigan Lake School, has been licensed as incumbent of All Saints, Shawnigan Lake.

Resignations were received from:

Rev. J. G. Frith from All Saints, Alberni, on his transfer to the Diocese of New Westminster. Rev. D. A. Hatfield from Colwood and Langford to chaplain in the Royal Canadian Navy. Rev. S. H. F. Jarvis from St. John's, Cobble Hill, because of ill health.

Efficiency Cuts Costs, Says Officer

Vancouver Island hospital officials have been told management engineering could reduce their costs.

Lt.-Cmdr. Carl Hortie, an RCN management engineer, told a meeting in Royal Jubilee Hospital recently that efficiency studies could save money in the laundry, food services, maintenance, clerical and other operations.

"The modern management engineer brings to his job not only pure engineering skill but also a grasp of social science, which helps him to integrate human beings into the systems he devises," he said.



RETIRING after six years as lay secretary to the Anglican Synod of the diocese of British Columbia, Lt.-Col. H. Fairfax Webber was presented with a purse and an inscribed silver tray by Archbishop Harold Sexton. He will be succeeded by Lt.-Col. D. S. Mitchell of Sidney. (Photo by Irving Strickland.)

Vatican Widens Scope

VATICAN CITY (AP) — Pope Paul has created a new Moslem section in the Vatican's secretariat for non-Christian religions, and named a French priest to direct it, the Vatican announced Tuesday. Rev. Joseph Cuoq, a member of the African missionary order called the White Fathers and an expert in Islamic matters, was appointed undersecretary of the secretariat and put in charge of the new section "for relations between Moslems and Christians."

RCAF Team Arrives In Tanzania

DAR ES SALAAM (Reuters)—An RCAF survey team, here to study Tanzania's needs in training its air force was received Tuesday by President Julius Nyerere.

The seven-man team has completed its two-week mission following Canada's agreement to help train Tanzania's air wing.

Informed sources said the survey team's recommendations will provide a basis for a formal agreement between the two countries and include proposals to train Tanzanian pilots in Canada.

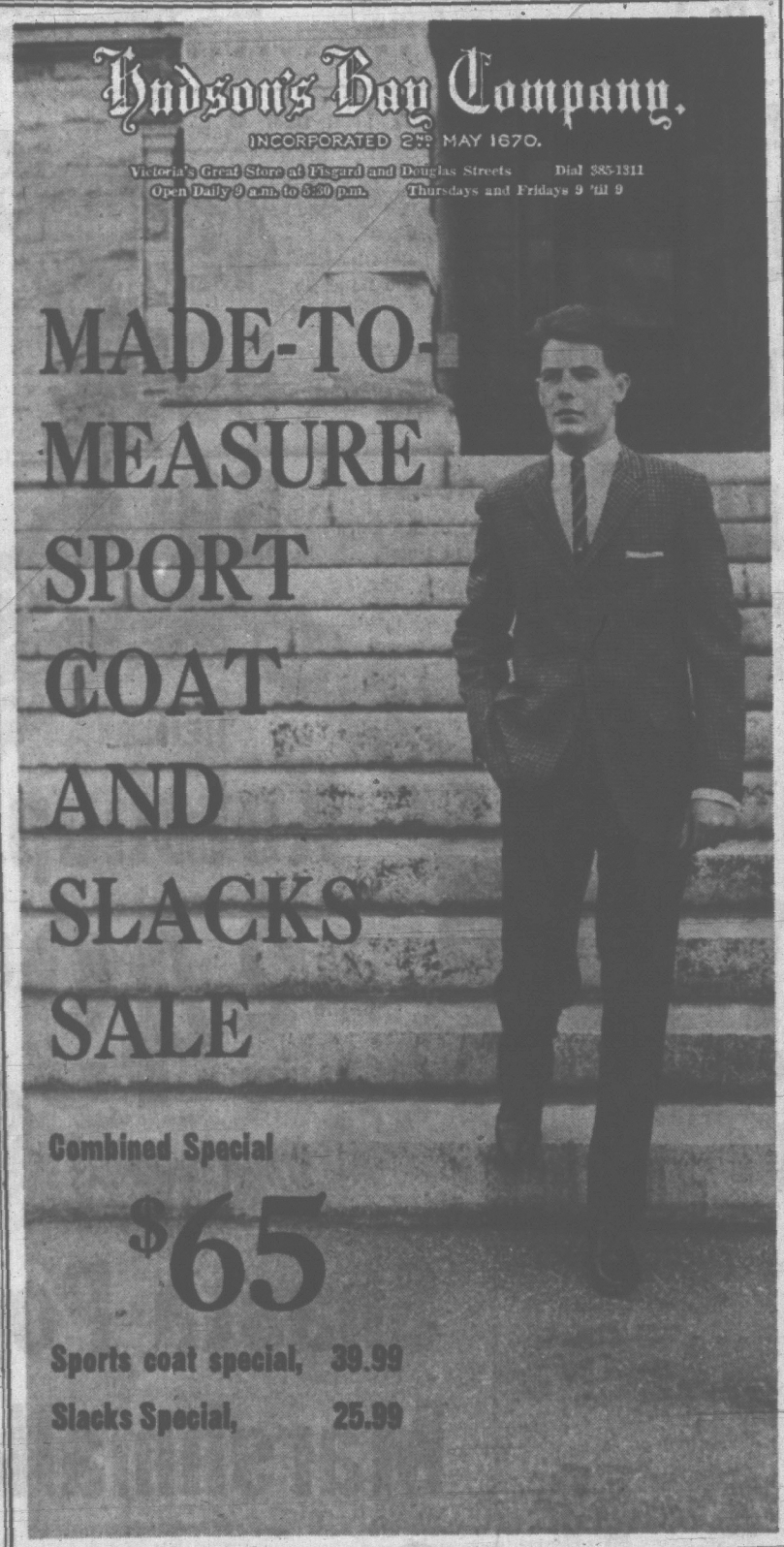
Most members of the team will leave for Ottawa Thursday. Their leader, Col. H. E. C. Price, will remain as commander of Canada's military advisory and training group assisting training of Tanzania's ground forces.

Sweetest little smoke in the whole wide world



5 for 25c

Hudson's Bay Company.
INCORPORATED 2ND MAY 1670.
Victoria's Great Store at Fisgard and Douglas Streets Dial 385-1311
Open Daily 9 a.m. to 5:30 p.m. Thursdays and Fridays 9 'til 9



MADE-TO-MEASURE SPORT COAT AND SLACKS SALE

Combined Special $65

Sports coat special, 39.99
Slacks Special, 25.99

Come to the Bay for your new Sport coat and slacks, it's the best buy you'll find!

If you're looking for QUALITY combined with NEWEST STYLE, a FIT you know is RIGHT in a FAVOURITE COLOR . . . then come to the Bay, for this made-to-measure special! Quality domestic and British wool worsteds and some Terylenes and wools are included in the group . . . Slacks and jacket are individually hand-cut to ensure you a perfect fit through INDIVIDUAL ATTENTION . . . Here, too, are latest Summer '65 styles to choose from in blues, greys, olives, charcoals in plain, check or herringbone weave.

The BAY, men's clothing, main

Get yours with the Bay's PBA

Hudson's Bay Company.
INCORPORATED 2ND MAY 1670.
Victoria's Great Store at Fisgard and Douglas Streets Dial 385-1311
Open Daily 9 a.m. to 5:30 p.m. Thursdays and Fridays 9 'til 9



Now at the Bay . . . An Instant hair-do for you from New York!

Chez Chignon
by Leanor de Paris

While you watch, one of the most beautiful hair-styles you've ever seen is created right before your eyes . . . You can switch up your hair-do in minutes with a Chez Chignon, custom blended to match the color and highlights of your own hair . . . Your Chez Chignon is created from light, soft Dynel . . . and it's easy to shampoo and style yourself! Come in to the Bay's notions, dept., main floor, and have our top stylist blend your Chez Chignon now!

Regular size, each 19.98 Large size, each 29.98
Extra large size, each 39.98
Reblending, each 7.50 Restyling, each 2.50

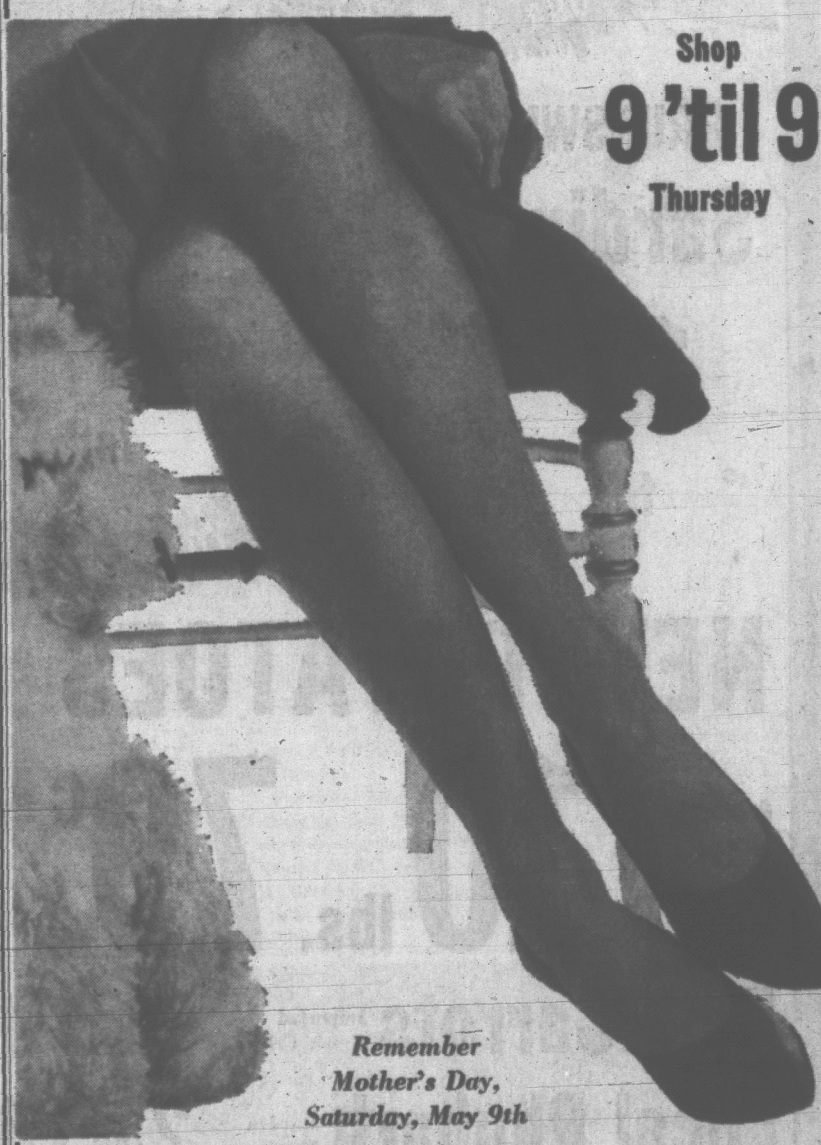
Personal shopping only



Miss Jeneta . . . In a matter of minutes Miss Jeneta can color blend a glamourous Chez Chignon to match your hair, then style it in the latest fashion.

The BAY, notions, main

Shop 9 'til 9 Thursday



Remember Mother's Day, Saturday, May 9th

New from Cameo

They're here! Clingiest, sheerest "Little Nothing" Cantrece stockings for Mother. Going to get something special for the "girl in your life," May 9th . . . Young Moms and Grandmoms alike will appreciate these beautiful stockings because they're incredibly sheer, fantasically light, and they fit like a Summer tan . . . Seamfree Cantrece nylons come in elegant shades, sizes 9½ to 11 . . . Choose yours-for-her now! Pair 1.75

The BAY, hosiery, main

Smart shoppers know it costs no more at the Bay

AIR CANADA'S NEW SUMMER SCHEDULE

(Effective April 25)

ADDITIONAL COASTAL SERVICE

To VANCOUVER	From VANCOUVER
7:20 a.m.	8:45 a.m.
11:45 a.m.	12:00 noon
1:25 p.m.	1:45 p.m.
4:50 p.m.	5:00 p.m.
8:35 p.m.	9:25 p.m.
12:15 a.m. exc. Sun.	11:30 p.m. exc. Sat.

To SEATTLE	From SEATTLE
9:30 a.m.	10:45 a.m.
2:30 p.m.	3:50 p.m.
5:45 p.m.	7:35 p.m.

PLUS DAILY SERVICE TO:

TORONTO—2 non-stop jets daily from Vancouver
Connecting flight dep. Victoria 7:20 a.m. and 11:45 a.m. arr. Toronto 4:20 p.m. and 8:20 p.m.

NEW YORK—Daily one-stop through jet from Vancouver
Connecting flight dep. Victoria 11:45 a.m., arr. New York 10:45 p.m.
Return flight dep. New York 7:25 a.m., arr. Victoria 12:25 p.m.

WINNIPEG—Daily jet from Vancouver
Dep. Victoria 7:20 a.m., arr. Winnipeg 1:35 p.m.

IMPROVED SCHEDULES TO ALL PRAIRIE AND EASTERN POINTS

See your Travel Agent or call us at EV 2-5141

AIR CANADA

Victoria Daily Times

VICTORIA, B.C., WEDNESDAY, MAY 5, 1965—PAGE 13

Arson Threat Sent to Nuns At Shelter

By ROGER STONEBANKS

Security patrols have been stepped up at the Good Shepherd Shelter following threats of arson.

Mother Cecilia, Mary, the shelter's founder, said she heard from three or four persons there have been threats of fire.

"They told me they heard the place would be burned down if it was not closed," she said.

For the last few months, a security patrol company has made twice-nightly checks of the 24-acre property in Metchosin.

Tuesday, for the first time, there were patrols during the daytime and throughout the night.

★ ★ ★

At the same time, the first peace talks were held between Mother Cecilia, Mother Superior Ursula of St. Mary's Priory, Bishop Remi de Roo of Victoria and church investigator Rev. Andrew Keber of Mission City.

The meeting agreed to a cooling-off period of a few days until negotiations for a satisfactory settlement have progressed further.

Said Mother Cecilia this morning:

"I have a feeling we have won the battle. We won't know for a few months.

"The bishop said the order to close the shelter (effective Tuesday) would be held in abeyance and in the interim he would appeal to Rome on our behalf if necessary."

She said if the bishop doesn't appeal the closure to Rome, she will do so.

★ ★ ★

"I'm relieved and a little tired after it all," said the 75-year-old nun who has declared she will never close the shelter which cares for more than 100 abandoned cats, dogs and goats.

"But I'm not quite satisfied yet, not until everything is completely in order. I think it will be. Public reaction has been so strong."

Bishop de Roo said Father Keber has been assigned "an extremely difficult task" and this was why a period of calm for a few days was agreed to.

He declined to comment on Tuesday's meeting except to reiterate the church's position:

"The church favors human concern for animals but not at the expense of the immortal souls of men or the destruction of man's human character."

Individual meetings between the principals in the controversy are expected to be held today and Thursday before Father Keber returns home.



FATHER KEBER
. . . difficult task



FINEST of British craftsmanship and design are represented in this vase presented to the Queen on her coronation, and now on exhibition at the Victoria Art Gallery. It was presented to Canada and is now held by the National Museum in Ottawa. J. Courtney Haddock (right), who proposed bringing it to Victoria, and Colin Graham, curator, examine work of art.

Man Offers Double Fine To Court

Bill Scott, Victoria's lighthouse philosopher, offered to make a deal with Magistrate William Ostler in court today.

Charged with failing to file a '63 income tax return, Scott said: "I'm willing to pay double the fine if the money will be used for education and not national defence."

But Magistrate Ostler was having none of it.

Fining Scott $25, he said: "This is not a proper forum to air your views.

"How this money is applied on the national scene has nothing to do with me."

So ended a verbal tit-for-tat which began with Scott stating: "How sweet are the uses of adversity."

To which the magistrate replied: "That may very well be but I want to hear your plea to the charge."

The plea was guilty.

Ask The Times

Q. Is there a type of Pacific rattler on Vancouver Island? P.R.R.

A. No. There are no rattlesnakes existing under natural conditions west of the Coast Range.

Q. What is the address of Paul Gelinas who sometimes takes pictures for Weekend Magazine? —E.E.

A. Contact him through Weekend Magazine, which appears in Saturday's Times, published by the Montreal Standard Publishing Co., 231 St. James St. W., Montreal.

Anyone wishing a question answered is invited to send the problem along to the Times, addressed to "Ask the Times" Editor. Questions and answers will be published daily.

All questions should deal with matters of fact and be of general interest. The Times does not undertake to solve conundrums or legal problems. Nor will it attempt to put a value on old coins stamps or antiques. These should be submitted to a dealer.

Theatre System Under Fire After Manager Resignation

Official Reason: Clash of Opinion

By AB KENT
Times City Hall Reporter

Victoria city council's handling of McPherson Playhouse operation was criticized today following the resignation of its first manager Robert Ellison.

Critics Allan Purdy, Festival Theatre Society administrator and Carl Hare, Uvic drama division director let fly after a secret meeting of council accepted Mr. Ellison's resignation late Tuesday.

They expressed surprise and called the move a fatal error.

Reasons for the resignation of the 31-year-old theatre manager were officially "differences of opinion."

Council also advised that Jack Morgan, Memorial Arena manager, would become responsible for the theatre as well, on June 1.

Allan Purdy was surprised the theatre will be put under direction of the arena manager.

Mr. Purdy said:

"I had always considered it an error that the city considered Mr. Ellison as a business manager. The city can do the books and the dollars and cents of the operation.

"What was needed was a director to operate the theatre and promote some of the work within the framework of the theatre, such as how to fill the theatre.

Mr. Purdy said a directorate, "principally and solely responsible to see that it truly becomes a community theatre" may be the best way to operate McPherson Playhouse.

Carl Hare called the resignation acceptance a "fatal error."

Mr. Hare said there should be a theatre manager "given as much freedom as permissible." He should have "full power to run the theatre" without having to deal with other operations.



ROBERT ELLISON
. . . he quits



ALLAN PURDY
. . . system wrong

There's a Fault In Operation

"There's a fault in the operation," Mr. Hare said. "We have no knowledge of how far he (Mr. Ellison) has been supported at the policy level.

"The city is running a theatre for the first time and Mr. Ellison has had to learn about the town in a very short time. There have been growing pains.

"I would have liked to see how he would have modified the situation. Anyone would burn their fingers in the first few months of operation.

Recreation and community services committee chairman Ald. A. W. Toone said a major difference of opinion occurred between Mr. Ellison's and the committee's concept of performance guarantees.

Ald. Toone said the theatre manager "came through a very trying period. But the total picture today is not gloomy by any means."

He pointed to gross box office receipts in the nine weeks Feb. 26-April 30 of $42,858 or $4,726 per week excluding ticket sales by sponsoring groups;

Gross attendance of about 19,000 or 441 persons per day of theatre use;

Occupancy on 43 of 56 available days;

Future bookings on 165 of a total 210 available days excluding Sundays up to Dec. 31;

Successful attendance (50 per cent or larger audiences) for 14 of 18 productions.

Touring Shows Are Expensive

Bringing touring companies to the playhouse cost the city more than $8,000, not counting opening week events.

"We regret this has to take place," said Ald. Toone, "but in the total circumstances the committee accepts the theatre manager's resignation in the best interests of the citizens of the city of Victoria.

John Graeme, president of Victoria School of Music, said, "Anything that can be done to improve the operation of McPherson Playhouse is a step for the good."

There has been comment to the effect that city hall interferes with the theatre operation and that there are "too many cooks stirring the pot."

Mayor Wilson said the theatre had gone through a "growing pain period, but the future looks bright."

One of the few professional theatre managers in Canada Mr. Ellison was selected for the $8,400 post by city council recreation and community services committee as best of 37 applicants from across the country.

He was assistant business manager of the Manitoba Theatre Centre and sales and promotion manager for Crest Theatre Foundation, Toronto, before coming here June 1, 1964.

Mr. Ellison said, "Certainly there were differences, good honest differences that occur between different people.

"I have honest respect for Ald. Toone. My relations with most of the committee were always on a good, friendly plane."

A prepared statement from Mr. Ellison said he regretted leaving, but his decision was based "on a number of factors, the most important one being the opportunity of self advancement.

"The past 11 months in Victoria will undoubtedly be one of the most valuable periods that I have spent in my career.

"The challenge of opening a theatre is one that is not often given to many people. I have considered it a distinct honor to have been allowed this opportunity."

The resignation brings closer the anticipated unification of all civic entertainment and major sports facilities under Mr. Morgan as manager of community recreation and sports facilities.

Drive-In Movie Sought

A movie company has applied to Saanich to build a drive-in theatre on the edge of Mount Douglas Park.

Famous Players Canadian Corp. is seeking to rezone a 13-acre triangle of property where Cedar Hill Road and Shelbourne Street merge.

The exact location is east of Cedar Hill and west of Shelbourne.

The company plans to run the drive-in itself and show first-run movies in conjunction with films showing at the Royal, Capitol and Odeon theatres downtown.

The municipal planning department hasn't completed study of the application.

When it has, a recommendation will go to the Advisory Planning Commission and then it will come to council.

Lawyer Louis Lindholm, representing Famous Players, said he knows there will be "some sensitivity" about landscaping.

"There is no question but that Famous Players is alive to this and would do proper and tasteful landscaping," he said.

$8,816 DEFICIT AT ARENA

Victoria Memorial Arena commission today reported an $8,816 deficit for operations ending eight months as at Jan. 31.

Assets totalled $44,500 and liabilities came to $53,316.

Professional hockey reservation was reckoned at $10,175.

Total revenue for the period was $90,054 of which $25,633 came from public skating. Budget estimate for 12 months comes to $136,200.

At the same time last year revenue amounted to $78,448, compared with $76,725 in expenditure.

Religious Department Studied by University

Establishment of a department of religious studies at the University of Victoria is under study, it was announced today.

The action follows Uvic senate's rejection Tuesday of a proposed Anglican-Roman Catholic college on the campus.

Administration Dean Robert Wallace, a member of the senate, explained this morning that a non-sectarian clause in the Universities Act ruled out the joint college.

The rejection was described as "disappointing" by Archbishop Harold Sexton who said a special meeting would be called tonight.

Roman Catholic Bishop Remi De Roo was not available for comment but the Anglican synod meeting in Christ Church Memorial Hall adopted a report of the joint college committee's activities which included the expressed hope that the senate would approve the college this year.

"We still feel there should be a Christian voice explicit on the campus," committee member Archdeacon J. W. Forth told the synod. "But if we cannot get on the campus, we should explore other ways and means of establishing such a college."

Dean Wallace said the senate decided that not only must a college fall under its direct authority but it also must meet the B.C. Universities Act's requirement that "each university shall be non-sectarian in principle and no religion, creed or dogma shall be inculcated."

He said the Anglican-Roman Catholic committee's proposal was not accepted for that reason.

But he added:

"The senate of the university has declared that it is mindful of the desirability of expanding the offerings of religious study on the campus and has therefore referred to the Faculty of Arts and Science for study and report the matter of the academic desirability of a Department of Religious Studies."

He pointed out that Uvic President Dr. Malcolm Taylor, forwarding the rejection to the Anglican and Catholic bishops, had stated "there are other possibilities for increasing the dialogue between organized religions and the university community" and these always would be open for discussion.



Two Victorians Attend Meeting

Two delegates from Victoria will attend the B.C. Nature Council meeting May 8 and 9 in Kelowna.

Freeman King, well-known naturalist and Times' columnist, will represent the Victoria Natural History Society, and E. H. Garman will represent the Thetis Park Nature Sanctuary Association.

Botany Junket On Saturday

Victoria Natural History Society will hold a botany field trip Saturday.

The group will leave from Douglas and Hillside at 10 a.m., and will be led by Miss M. C. Melburn. Route will follow West Saanich Rd. to centennial Park and Henderson's Point, returning across Saanich Peninsula.

KILLER FROST HITS CROPS

Early strawberry crops in the Saanich Peninsula were wiped out by an overnight frost Tuesday.

Market gardeners estimate 10 per cent of the annual output has been destroyed.

The strawberry market is a $500,000 industry in the peninsula.

The frost—around 28 degrees at ground level—blackened the first lot of strawberry blossoms.

Today, gardeners were keeping their fingers crossed for warmer weather.

PICKING DELAYED

As things stand, picking will not begin until the first week in June.

Usual picking date is third week in May.

Further frosts could cause a serious shortage of strawberries throughout B.C.

Mainland and Okanagan crops were set back by the December cold spell.

The frost seriously hampered other crops throughout the area.

Tulips were nipped in the bud.

SHORTAGE?

Chief grower Geoff Vantreight said there is danger of a shortage for Mother's Day this Sunday.

Already he has had trouble fulfilling orders from eastern cities.

Thousands of blooms which were to have been ready for the weekend will now not be ripe until later.

Also affected were potato plants in lower lying areas.

TREES, TOMATOES

Although full extent of damage will not be known for some time, the cold spell could also have hit cherry and apple trees and outdoor tomatoes.

Victoria weatherman William Mackie said temperatures would be much the same tonight though possibly a little warmer.

Clouds Thursday should boost overnight temperatures above freezing point.

TO SOLVE VIEW ROYAL BOUNDARIES

60-Day Limit: Campbell

By HUMPHRY DAVY

Municipal Affairs Minister Dan Campbell today gave a government-appointed committee a 60-day deadline to solve the View Royal problem.

Failure to reach a solution may mean the partition of the unorganized residential district.

The minister's instruction means the committee will seek an agreement with ratepayers for either the amalgamation of View Royal with Esquimalt or the formation of a separate municipality.

Mr. Campbell said if the committee fails to solve the problem he will be "morally bound" under the new Municipal Act to recognize the petition to extend the boundaries of Esquimalt to include the View Royal panhandle.

(Residents of the panhandle have petitioned the government to incorporate their district with Esquimalt. It was opposed by business interests.)

"The committee will act as a sort of steering committee," said the minister. "It will see if it can get ratepayers to agree to a proposal—a package deal for View Royal."

THREE MEN

The committee is composed of J. Everett Brown, deputy minister of municipal affairs; Coun. George Argyle, representing Esquimalt, and Albert E. Beasley, View Royal.

Mr. Beasley said he is not opposed to View Royal amalgamating with Esquimalt providing the municipality makes some tax concessions to the people in the area.

"I feel we should get some tax concessions until such time as Esquimalt starts to provide the View Royal district with extra services," he said.

Mr. Beasley added he was opposed to extending Esquimalt's boundary to include the Panhandle because it would mean that View Royal would lose one-third of its revenue.

"We would be better off if we amalgamate as a whole rather than piece-meal," he said.

Earlier, a government commission set up to investigate the boundary extension, recommended against partitioning View Royal.

It urged the government to solve the administrative problems of View Royal.

ONE-PUNCH MARTIN VS. GASPERS

Grudge Match Challenge Given Smokers

By TERRY IZZARD

The gloves are on.

In the red corner is health minister Eric Martin.

In the blue—oh so blue—corner, the tobacco-loving public.

The issue: Smoking.

The stakes: Better health.

Mr. Martin issued a challenge to the public Tuesday daring smokers to observe a one-day fag ban May 31.

On the face of it Mr. Martin is entering the foray at a disadvantage.

At 59 he is past his fighting best.

Even so, he can be sure the doctors are on his side.

And while he suffers a serious weight setback, his tar-free lungs should be sufficient to carry him through the first few rounds.

In preparation for the fight, Mr. Martin is sticking to a strict fresh-air diet.

Things were vastly different on the other side of the fence.

Here, at Camp No. 7, the day started as usual with a crafty pre-breakfast drag.

This was followed by a communal coughing session and a quick sprint to the nearest cigarette vending machine.

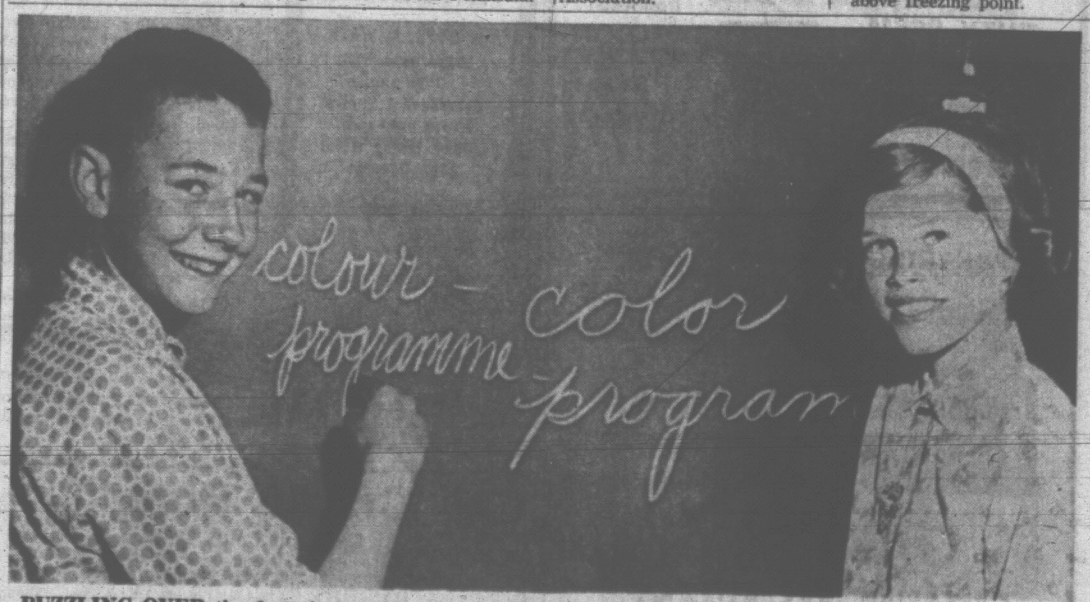
Chief trainer Joe du Maurier confidently predicted a technical knockout in the closing rounds.

Breaking into his third pack of the day, he said: "This boy Martin has got lots of guts to issue the challenge.

"But I don't think he's got the staying power of our boys. They'd rather fight than switch."

Pre-fight betting is heavily in favor of the 50-a-day boys.

But the eventual outcome is as hazy as a downtown poolroom.



PUZZLING OVER the fact that people who speak the same language may spell it differently are Jim Robinson, 13, left, of Margaret Jenkins Elementary, and Thora Bjornaraa, 12, of Washington Elementary in Eureka, Calif. One of 52 Eureka sixth graders in Victoria on a study tour, Thora spent the morning getting to know her opposite numbers in Victoria. (Strickland Photo.)

Lineup for Callas

LONDON (AP)—Eight hundred fans were in line Tuesday when tickets went on sale for four performances of Maria Callas in Tosca next July. Some of the fans had been in line since Friday. The Royal Opera House limited all buyers to two tickets. The top price was equivalent to $24.

Two Major Events Remain On City Festival Calendar

By AUDREY JOHNSON

As the 15th annual Greater Victoria Music Festival enters its closing phase with school choral classes which began this morning continuing tonight and all day tomorrow, two major events remain on the schedule.

Tonight, at Central Junior High School, the dance honor performance takes place.

The following schools have been invited to take part.

Margaret Jenkins, Cloverdale, Quadra and Oaklands will combine in a German dance, Man in the Hay.

Others who will perform their top-rated entries are Central Junior Secondary, Tolmie, Doncaster, Beacon Hill, Cloverdale, Oaklands, George Jay, Margaret Jenkins, Willows, Tillicum, Oak Bay Junior, Lansdowne, St. Louis College and the Adeline Duncan Dancers performing Argyle Broadswords.

At Oak Bay Junior Secondary tonight, senior and junior high school choirs will compete in several classes starting at 7:30.

OUTSTANDING

This program will feature outstanding dance groups selected by the adjudicator, Miss Rose Hill, from Monday and Tuesday sessions.

The second major event will be the only session on Friday—the schools honor performance at Central—when choral, instrumental and dance numbers will make up the program.

Major event Tuesday, was the winning by Barbara Ann Court, of the Congress of Strings Scholarship. This important award, made available through the Musicians Association, AF of M, Local 247, provides two months attendance at Michigan State University's Congress of Strings, June 21 to Aug. 15.

It is an all-expense scholarship valued at approximately $1,500, the first $300 of which is provided by Local 247.

Ajudicator Alfred Boyington—himself a Master of Music of Michigan State—was impressed with the performance of all three entrants, Barbara Ann, Velma Ko and Donna DeLong.

SCORES A 92

The three were only separated by one mark each, Barbara Ann Court's 92 and the award were based on her "tone quality and mature approach to phrasing and interpretation" in the first movement of Mozart's Concerto No. 4 in D major.

Tuesday night Greater Victoria Schools Symphony Orchestra received high praise from Randall Spicer and 92 marks.

Mount View and Mount Douglas Senior Secondary bands were graded as superior; Oak Bay Senior was excellent, and Victoria, good.

RESULTS

Class 197. Folk Dance—Under 14—Private schools: 1, Group of Eight and Adeline Duncan Dancers, equal, 94.
Class 198. Folk Dance: 1, Adeline Duncan Dancers, 90. 2, Group of Eight, 85.
Class 194. Folk Dance—Under 14—Clubs: 1, Sons of Norway, 90.
Class 202. Social Dance: 1, Oak Bay Junior High School, 94.

INSTRUMENTAL CLASSES

Class 194. Rhythm bands — primary grades only: 1, St. Margaret's School, Grade 2, 84. 2, St. Margaret's, Grade 3, 83. 3, St. Margaret's, Grade 1, 79.
Class 195. Instrumental group — elementary: 1, Doncaster School B, 83. 2, Doncaster School, A, 81.
Class 196. School band —elementary: 1, Uplands, 82. 2, Doncaster School, 81.
Class 214. Brass solo—under 14: 1, Ian Fetterley, 94. 2, Paul Iverson, 90.
Class 211. Brass ensemble (4 to 8): 1, Gordon Head Junior High, 91. 2, Mount Douglas Senior High, 90. 3, Colquitz Junior High, 88.
Class 212. Brass solo—under 19: 1, Robert Baxter, 95. 2, Corinne Dunn and Larry Witmer, equal, 93. 3, Greg Stone and Kahlen Wood, equal, 92.
Class 201. Cornet duet: 1, David Tudor and Ron Millar, 80.
Class 205. E flat or F horn duet: 1, Corinne Dunn and John Thomson, 84.
Class 206. Trombone duet: 1, Jim Gayfer and Kahlen Wood, 86.
Class 209. Brass quartet: 1, Gordon Head Junior High, 90. 2, Mount View Brass Quartet, 85. 3, Colquitz Junior High, 82.

STRING CLASSES

Class 167. Cello solo—senior: 1, Merlin Nadurlak, 94; 2, Donna Delong, 89.
Class 167A. Instrumental trio: 1, Merlin Nadurlak, Don Kissinger and Kenneth Bertram, 88.
Class 167B. String solo—16 to 22 years: 1, Barbara Ann Court, 92; 2, Velma Ko, 91; 3, Donna Delong, 90.
Class 157. Violin solo—under 10: 1, Linda Tucker, 90.
Class 159. Violin solo—under 14: 1, John Rigby, 92; 2, Lorna Baker, 91; 3, Geoffrey Crass and Ronald Comber, equal, 90.
Class 160. Violin solo—under 16: 1, Class 297. Folk Dance—Under 14—Diane Hayward, 91; 2, Pamela Anthonisen, 90; 3, Darien Hunt, 87.
Class 161. Violin solo—senior: 1, Don Kissinger, 91.
Class 162. Violin concerto—junior: 1, Lola Brown and Alice Curran, equal, 88; 2, Diane Hayward, 87.
Class 163. Violin concerto—senior: 1, Don Kissinger, 92; 2, Darien Hunt, 87.

DANCE CLASSES

Class 288. Folk Dance—Grade 7: 1, Oaklands and Willows schools, equal, 85; 2, Tillicum School, 83; 3, George Jay School, 80.
Class 287. Folk Dance—Junior High School, Grade 8: 1, Lansdowne, 85.
Class 284. Square Dance—Grade 7: 1, Oaklands School, 84; 2, Victoria West, 82.
Class 283. Folk Dance—Junior High School, Grade 9: 1, Lansdowne, 90; 2, Central, 88.
Class 289. Folk Dance—Junior High School: 1, Lansdowne, 86.
Class 291. Creative Dance—Junior High School: 1, Oak Bay, 95.
Class 293. Folk Dance—Senior High School: 1, Victoria, 83; 2, Mount View, 77.



AUTHOR Thornton Wilder, best known for the play Our Town, and the novel, The Bridge of San Luis Rey, has received the first national medal for literature in the U.S. The award includes a medallion and $5,000.

Beat Scene Out Of Tune; Bar Beatles?

LONDON (AP) — A transatlantic dispute threw the beat scene into discord today and the result may be to bar the Beatles and other British groups from the United States.

The dispute operates on two levels.

First, the British Musicians Union and the American Federation of Musicians have scrapped their hard - won "treaty" governing exchanges of pop music performers.

Secondly, British agents are fighting mad because some of their up-and-coming talent has been denied an American hearing.

The big North American tour planned for the Beatles this fall still goes on because the contracts already are signed. Louis Armstrong will be coming here this summer.

NO MORE TRIPS

But the two unions, with the American side apparently taking the initiative, will allow no more exchanges once current contracts have been honored.

The British agents as distinct from the union, are angry because some British performers have been refused work visas for promotional appearances in the States because they are not sufficiently well-known there.

The agents say that completely unknown Americans can come here and make a name. Today they took their grievances to the labor ministry to urge a "visa-for-visa" policy.

Apart from the Beatles, the Dave Clark Five and the group called the Animals have contracts for U.S. appearances and these will be carried through as planned.

But unless the inter - union treaty gets working again, all transatlantic exchange of pop musicians soon will die.

"Oh! Ye gods! Unfair!" screamed 17-year-old Margaret Kurnyta, of Chicago, a Beatle fan.

"It's just like taking James Bond away from the grown-ups," said 18-year-old Larry Johnson of Indianapolis.

"Gosh, gee whiz," wailed 14-year-old Kenney Lowell of Seattle, "We oughta go over there and bump the bum that did it. What a buncha finks."

Isabella Pietluck, 18, president of the Chicago Beatles U.S.A. Limited, said, "all the kids will go out of their minds" when they hear of the ban.

But there are some teen-agers —and one young lady — who couldn't care less whether they come to the United States or not.

Lori Swartworth, a 17-year-old high school senior from Vandergift, Pa., said: "It's no great loss. We've got enough noisemakers on this side of the Atlantic without importing them."

AUSTRALIA BUILDS

Australia plans to spend $13,500,000 on new bases for its French-built Mirage fighters and U.S.-built F-111 aircraft.

FOR HEAVY SMOKERS

X-Rays Every 3 Months

VANCOUVER (CP)—A public health official says heavy-smoking males over the age of 40 should have chest X-rays every three months.

"Lung cancer under these conditions can develop in three months," Dr. C. C. McLean said Tuesday.

"If found in the early stages the disease can often be checked, and this makes it imperative that men over 40 who smoke heavily should be X-rayed every three months."

Dr. McLean, medical director of surveys for the Vancouver health department, said persons under 30 should have X-rays annually.

"Younger people are more susceptible to tuberculosis because they come in contact socially with people almost constantly, whereas most people over 30 settle down to home life."

He said after the age of 30 there should be X-rays every three or four years.

BONN (Reuters)—Two out of three West Germans like Queen Elizabeth, states a public opinion poll published here Monday. Six per cent dislike her and 1 per cent have never heard of her. The Queen visits West Germany later this month.

'Haunting' Play Has Many Moods

By AUDREY ST. D. JOHNSON

DARK OF THE MOON
By Howard Richardson and William Berney

John, the Witch Boy	Blain Fairman
Conjur Man	Art Penson
Dark Witch	Ginny Lefever
Fair Witch	Wendy Packard
Conjur Woman	Phyllis Gasket
Hank Gudger	Stewart Paul
	Ed Simpson-Baikie
Edna Summey	Marilyn Norman
Mr. Summey	Harold Gelling
Mrs. Summey	Dorothea House
Miss Metcalf	Helen Simpson-Baikie
Mrs. Atkins	Doris Exton
Greeny Gorman	Nesta Morriss
Uncle Smelicue	Lawrence Eastick
Floyd Allen	Sandy Senyk
Mr. Bergen	Stanley Bowles
Mrs. Bergen	Margaret Martin
Ella Bergen	Barbara Waldner
Leafy	Jo Pepper
Burt Dinwitty	John Hodder
Marvin Hudgins	Jim Andrews
Barbara Allen	Sylvia Mobey
Mrs. Allen	Ramona McBean
Mr. Allen	Lawrie Westendale
Preacher Haggler	Robert Price
Accordionist	Joy Richards
Villager	Howard Crimp

A strange play—both haunted and haunting—is Bastion Theatre's current offering at McPherson Playhouse.

It is also excellent entertainment, both gay and moving, hilarious and tragic.

With its fantastic-comic aspects it is exactly the type of show that Peter Mannering, as a director, doe. best.

It deals with the primitive folk and supernatural inhabitants of the Great Smokey Mountains.

TWISTED PLAYS

The settings were particularly well devised for this production. Use of two bare, twisted trees in silhouette against the lighted cyclorama and some shrouded levels that only lost their rock-like appearance when the stage was too much illuminated, constituted a basic set.

Against this, other scenes—a general store, the shanty home of the Allens, the church interior —were cleverly suggested by the use of one or two simple units.

Atmospheric impact of the play's beginning was electric and, moreover, not weakened by over-exposure to the audience with an open curtain.

IMAGINATIVE

The lighting was imaginative but not always right as to quality and intensity. There were many times when it did not give emphasis where it was needed.

My chief quarrel with the production is that it was much slower than it should have been overall, and lacked the vivid contrasts in pace that have made this play so exciting on other occasions.

A great deal more vitality throughout would have helped. Especially so in the country dance scene which needed to be about twice as energetic and boisterous.

The "sinners' repentence" scene in the church was not nearly as effective as it should have been for it was taken too lightly. This is not comedy. It is a terrifying expose of brutal superstitious fanaticism and bigotry.

VICIOUS, UGLY

It is the demoniacal frenzy of the righteous which is so much more vicious and ugly than the fantasy demoniac of the witches.

The big cast is generally competent. The dark and fair witches, Ginny Lefever and Wendy Packard, move delightfully and play with animation and a feeling for style.

Blain Fairman's Witch Boy is a compelling performance, both sinister and moving, although there are moments when it drops into too low a key and moments when it seems too restrained.

Playing her first long acting role, Sylvia Mobey has two scenes in which she meets the challenge effectively; she is emotionally convincing in the confinement scene and builds to a dramatic climax in the church "revival."

Otherwise her characterization of Barbara Allen is lacking the vividness and clear delineation the role demands.

This, best of Bastion Theatre's productions in the McPherson so far, will be repeated nightly through Saturday.

SEE . . . THE WONDERS OF THE DEEP!
You Descend Under the Sea Itself
undersea garden
NOTHING LIKE IT IN THE WORLD!
★ Over 3,000 exotic fish and marine creatures!
★ Skin divers, sharks, giant cod, majestic sturgeon!
★ Over 20,000 cubic feet of display area DOWN UNDER THE SEA!
★ Delicately tinted anemones. A display of dazzling colors.
★ 16 foot octopuses!
The Spectacular undersea garden
Oak Bay Marina, Beach Drive
EV 2-5717
Open 10 a.m. to 10 p.m. 7 Days a Week

CLUB TANGO
THE DOUBLE TAKE OPEN
Wed. and Thurs. 6:30 to 10 p.m.
Sat. Afternoon and Sunday 12 to 5 p.m.

GOOD FOR NERVES and that rundown feeling.
For Tired Mothers Too!
SHAWNIGAN BEACH HOTEL
Phone 743-2312

FOLLOW THIS VICTORIA
ENTERTAINMENT GUIDE

ANNE HATHAWAY'S COTTAGE — Visit the world's only exact replica of William Shakespeare's wife's world-famous thatched cottage. Tours daily, 10 a.m. to 6 p.m. Adults 75c, Children 35c. 429 Lampson Street. See also English Village with its Chaucer Lane and quaint olde curiosity gift shoppe.

BUTCHART GARDENS AND FOUNTAINS—30 acres —radiant with the blossoms of spring. See them now. Open 9 a.m. to 5:30 p.m. daily.

"DOUGLAS" GOLF DRIVING RANGE and 9-Hole Pitch and Putt. Open every day till 10 p.m.

DOUGLAS PUTT PUTT—Miniature golf on Canada's quality course. Fun and amusement for the family.

ROYAL LONDON WAX MUSEUM in the Crystal Garden. A must in Victoria. Over 100 Josephine Tussaud wax figures. They seem alive. Feature attraction—the Beatles are back. See the Hall of Famous People; Animated Enchanted Fairyland; The Chamber of Horrors. Open daily 9 a.m. to 10:30 p.m.; Sundays, 12 noon to 10:30 p.m. Operated by London Wax Museum Ltd., call 388-4461.

SPENCER CASTLE AND ROCK GARDEN—Located at 2906 Cook St. just 2 blocks north of Hillside Ave.—offers a free season pass to every Victoria visitor during May. Don't miss the opportunity to see a superb collection of art treasures, and one of the most beautiful Alpine Rock Gardens on the North American continent. Open daily 9 a.m. - 5 p.m. 384-1243.

THE Net Loft
Open for Your Dining Pleasure Luncheons and Dinners
Phone 388-5551 for Reservations 640 MONTREAL STREET

Victoria's Finest Steakhouse
COACH and FOUR
BASTION SQUARE OPEN SUNDAY
Open Daily 11:30 a.m. - 10 p.m. Sun. 4:30 p.m.-9 p.m.—388-5832

THE BEATLES ARE BACK BY POPULAR DEMAND!
THEY SEEM ALIVE
Over 100 Life-Size Josephine Tussaud Wax Figures of Famous People
OPEN DAILY 9 a.m. - 10:30 p.m. Sundays 12 noon - 10:30 p.m.
ROYAL LONDON WAX MUSEUM

APPEARING NIGHTLY AT THE "CAPTAIN'S TABLE"
SASHA SEMENOFF
and his romantic music direct from the Sultan's Table, Las Vegas
Dancing after 9 p.m.
OAK BAY MARINA RESTAURANT
In the Oak Bay Marina on Beach Drive
FOR RESERVATIONS PHONE 386-7222

CRYSTAL GARDEN
PUBLIC SWIMMING
THURSDAY 12:30 p.m. to 7:00 p.m.
Family Groups Only 7:00 to 9:00 p.m.
FRIDAY 12:30 p.m. to 5:00 p.m. 6:00 p.m. to 9:30 p.m.

THE COLONY FLORA-DORA
TONIGHT!
ORVILLE and His BANJO With JACK at the PIANO
BEST $2 MEAL and Fun in Victoria
3 DAYS A WEEK WED. and FRI. 7:30 p.m.
Saturday, 3 Shows From 6:00 p.m.
Colony Motor Hotel 2852 Douglas
THE COLONY FLORA-DORA

"Cradle Song"
At Langham Court Theatre
Directed by James A. Dulmage
Presented by Victoria Theatre Guild
TONIGHT THROUGH MAY 8
Doors Open 7:30 p.m.; Curtain 8:15
Adults $1.50 Students 75c
Tickets 10 a.m. to 4 p.m. T. Eaton Box Office
After 7 p.m. call EV 4-2145
All Seats Reserved — No Admittance After Rise of Curtain

THEY SAY
Best we've had so far in B.C.
W. Hildebrand (mechanic) Thorsby, Alberta
MELLO SPOT
Drive-in, Gorge Rd.
Opp. B.C. Forest Products

In VICTORIA...one thing you MUST do is visit the famous COLONY to enjoy the MOST EXCITING FOOD in our town
FAMOUS FOR STEAKS - SEAFOOD - CHICKEN
Colony STEAK HOUSE
DINNER FROM 5 P.M.
2852 DOUGLAS ST. - AT THE SIGN OF THE BIG WHITE CHEF
RESERVATIONS PLEASE CALL EV 5-4511
COLONY MOTOR HOTEL

Lili SOON!

GEM THEATRE SIDNEY
"LOVE AND LARCENY"
Vittorio Gassman Anne Maria Ferrero
An excellent European Film
Ends Tonight at 7:45 p.m.

ESQUIMALT SPORTS CENTRE
ROLLER SKATING TONIGHT
8:00 to 10:30 p.m.
MON., WED., FRI., SAT. and SUN.
Over 200 Pairs of Boot Rental Skates
May 7 and 8—V.I.D.F.A. Dog Show
June 24 to 27—Summer Bonspiel

"LIGHTS UP" "LIFE WITH FATHER" NOW
Bastion Theatre Presents
"DARK OF THE MOON"
A play with music
Starring: SYLVIA MOBEY BLAIN FAIRMAN RAMONA McBEAN ROBERT PRICE
Directed by PETER MANNERING
Compelling—Controversial—Adult Entertainment
McPherson Playhouse TONIGHT, 8:30 p.m.
$1.00, $1.50, $2.25
Students 50c, $1.00, $1.75
Box Office 386-8121

The Cellar
HOURS
Mon.-Thurs., 8:30 a.m.-12:30 a.m.; Fri. and Sat., 9 a.m.-1:30 a.m.
Bavarian Specialties
Spaghetti
Tangy Meat Sauce
Garlic Bread
Hot Corned Beef on Rye
Salad
Beverage of your choice
Montreal Trust Bldg.
1061 Fort Street
382-1714

NIGHTLY at 9:00 — DOORS OPEN at 6:45
HILARIOUS ESCAPADES OF A WAR HERO!
M-G-M presents DIRK BOGARDE in The Password is Courage
A NORMAN—VIRGINIA STONE production
PLUS! (At 7 p.m. Only)
"Flipper's new adventure" in COLOR
it's more fin-tastic than ever!

HELD OVER AGAIN 'TIL SATURDAY
"I deem him one of the greatest beings alive in our time . . . we shall never see his like again. His name will live in history. It will live in the annals of war. . . . It will live in the legends of Arabia."
WINSTON CHURCHILL
"Lawrence of Arabia"
WINNER OF 7 ACADEMY AWARDS INCLUDING BEST FILM OF THE YEAR
starring
PETER O'TOOLE as Lawrence
ALEC GUINNESS — ANTHONY QUINN
JACK HAWKINS — JOSE FERRER
PANAVISION and TECHNICOLOR
One Showing Nightly at 7:30 p.m. Doors Open 7:00 p.m.
ADULTS $1.00, STUDENTS 75c, CHILDREN 25c
Members of Senior Citizen Clubs 60c
"ONE OF THE GREATEST FILMS OF ALL TIME"
STARTING MONDAY—PETER SELLERS IN
"TRIAL AND ERROR"
OAK BAY 2184 Oak Bay Ave.

NOW SHOWING
THE BEST SUSPENSE FILM SINCE THE EARLY HITCHCOCK'S. KIM STANLEY AND RICHARD ATTENBOROUGH ARE SO GOOD. THEY EACH DESERVE A DOZEN OSCARS!
Phillip Mosely, London Express
ABPC presents A RICHARD ATTENBOROUGH & BRYAN FORBES PRODUCTION
KIM STANLEY RICHARD ATTENBOROUGH
SEANCE ON A WET AFTERNOON
J. Arthur Rank Production
FAX Cinema
Box Office Opens 6:45
Complete Program at 7 and 9
Feature at 7:10 and 9:10

HELD OVER 3rd Happy Week
Winner of 5 ACADEMY AWARDS including BEST ACTRESS JULIE ANDREWS
PRACTICALLY PERFECT IN EVERY WAY
Walt Disney's Mary Poppins
DICK VAN DYKE
ODEON 730 Yates St.—EV 3-6512
TECHNICOLOR
Adults Till 5 p.m. $1.25, After 5 p.m. $1.50, Loges $1.75
Students $1.00, Golden Age $1.00, Children 75c anytime
Mon.-Fri. Doors 1 p.m., Show 1:30, 4:00, 6:30, 9:00
Saturday, Doors 10:30, Show 11:00, 1:30, 4:00, 6:30, 9:00

JOHN WAYNE WILD ACROSS THE WORLD!
CLAUDIA CARDINALE RITA HAYWORTH
STARTING TOMORROW
CIRCUS WORLD
TECHNICOLOR
LLOYD NOLAN · RICHARD CONTE · JOHN SMITH
Royal
ENDS TODAY AT 1:45, 4:10, 6:30, 9:00
GLENN FORD GERALDINE PAGE "DEAR HEART"

ELVIS makes the beach a ball!
and she's the bounce!
ELVIS invades bikini country (that's where the boys are now)
STARTS TODAY
GIRL HAPPY
Co-starring SHELLEY FABARES GARY CROSBY NITA TALBOT JOBY BAKER MARY ANN MOBLEY
COLOR
Extra Cartoon Plus "Dave Clark Five"
CAPITOL
A FAMOUS PLAYERS THEATRE
at 1:25, 3:25, 5:20, 7:15, 9:15, last complete show 9:00



WIN CASH!

Now!

A GAME OF FUN AND PRIZES!

$$$

SHOPPING ON A BUDGET?
THE BEST BUYS ARE AT SUPER-VALU



GOV'T INSPECTED, "WILTSHIRE," B.C.-GROWN, FRESH FROSTED
WHOLE FRYING CHICKEN Gr. A lb. **39c**
EVERY BIRD PLUMP AND TENDER



GOV'T INSPECTED, CANADA CHOICE, CANADA GOOD
Blade and Short Rib Roast Blade Bone Removed. Lb. **49c**

GOV'T INSPECTED, CANADA CHOICE, CANADA GOOD
POT ROAST Boneless Brisket. Lb. **49c**

Royal Prime Rib Roast Gov't Inspected Canada Choice or Canada Good. Lb. **65c**
Skinless Wieners Gov't Inspected. Swift Premium. 1-lb. cello. Lb. **39c**
Sliced Side Bacon Gov't Inspected. Swift Premium. Lb. **69c**
Fully Cooked Cottage Roll Gov't Inspected. Swift Premium. Cry-O-Vac Halves. **69c**

FRESH
HALIBUT
Piece ..... 49¢
Steak ..... 53¢
Fillets ..... 59¢

WONDERS OF THE **ANIMAL KINGDOM**

COUPON

Coupon Valid Until May 8th — TAKE THIS COUPON TO YOUR SUPER-VALU STORE — One Free Offer Per Customer

FREE Picture Album & Picture Packet NUMBER ONE

THIS COUPON REDEEMABLE BY ADULTS OR CHILDREN ACCOMPANIED BY AN ADULT

COUPON

MAGNIFICENT FULL COLORED ALBUM—
OVER 400 BEAUTIFUL ILLUSTRATIONS

Get No. 1 FREE
WITH ALBUM, USING COUPON APPEARING ABOVE — Nos. 2 to 18. EACH **19c**

CHALLENGER
PINK SEAL SALMON YOU SAVE 15c FANCY, ½s ..... **2 for 55c**

KRAFT
MIRACLE WHIP YOU SAVE 14c 32-oz. **55c**

HEINZ
TOMATO SOUP 10-oz. tin **10c**

ZEE
WAX PAPER REFILLS YOU SAVE 11c 100 ft. ..... **2 for 49c**

CARNATION
EVAPORATED MILK Talls ..... **7 for $1**

SALADA
TEA BAGS YOU SAVE 30c 120s **$1.39**

ROBERTSON MARMALADE Scotch, Silvershred, Thick Chip, Golden Chip, 12-oz. jar **35c**
CHEDDAR CHEESE Canadian Mild. Lb. **55c**
VISTA CLEANER WAX 32 oz. **99c**
JET SOAP PADS 10s ..... **2 for 49c**
CORNED BEEF Beefex Brand. 12 oz. ..... **2 for 95c**
Asst'd CHOCOLATES Martha Lane. 14 oz. **89c**
Maraschino Cherry **CHOCOLATES** 13 oz. **69c**
PEPPERMINT PATTIES 13 oz. **59c**

Mother's Day Gift Suggestions
Flowering Fuchsia 4" Pot, EACH **59c**
African Violets EACH **89c**
Hydrangeas 3-BLOOM **$2.99**
Potted Mums 4", 5", 6" Pots, each ..... **$1.29 to $2.69**

YORK FROZEN — YOU SAVE 29c
STRAWBERRIES 15 oz. ... **3 for $1.00**
ICE MILK Snokist 3-pt. tin **39c**
BUTTER HORNS McGavin's 4s **33c**
FRENCH BREAD Sliced ..... **2 for 45c**
VELVEETA CHEESE 1-lb. block . **69c**
TEA THAT DARES Bags, 60s **85c**
SLICED PINEAPPLE Doles 20 oz. **2 for 79c**
PINEAPPLE JUICE Doles 48 oz. **2 for 79c**

FINEST ENGLISH BONE CHINA
CUP and SAUCER
Royal Albert or Paragon
Reg $2.50 Value. BOTH ... **$1.19**

DE LUXE ALUMINUM
LOUNGE CHAIR
Six-Strand Vinyl
- Folds Compact
- Assorted Colors
- Guaranteed

EACH **$10.88**

MATCHING DE LUXE ALUMINUM
- Lightweight, yet so strong
- Assorted colors
- Matching Features of the Lounge

EACH **$5.88**

METAL
PATIO Durable White Enamel Finish. Each **$2.98**
RED CEDAR
PATIO GARDEN CHAIR Each **$4.59**
RED CEDAR
FOLDING PATIO AND GARDEN TABLE Each **$5.49**

NABOB CANNED GOODS SALE

QUALITY AND PRICE COMBINED AT SUPER-VALU
BUY IT BY THE CASE AND SAVE

NABOB COFFEE YOU SAVE 10c lb. Bag **79c**

NABOB GRAPEFRUIT JUICE 48-OZ. TIN YOU SAVE 29c ..... **2 for 69c**

SQUIRREL PEANUT BUTTER 24 oz. YOU SAVE 8c **59c**

NABOB FRUIT DRINK 48-OZ. TIN Orange, Apple, Grape **29c**

		6	12	24-Case
NABOB PEAS	Assorted, 15-oz. ..	89c	$1.75	$3.45
GREEN BEANS	Nabob—French Cut, 15-oz.	$1.15	$2.25	$4.45
CREAM CORN	Nabob, 15-oz. ..	79c	$1.55	$3.05
TOMATOES	Nabob, 28-oz.	$1.63	$3.19	$6.35
SPAGHETTI	Tomato Sauce and Cheese Nabob, 15-oz.	79c	$1.56	$3.09
FRUIT COCKTAIL	Nabob, 15-oz.	$1.29	$2.56	$5.09
PEACHES	Nabob, Sliced, 15-oz.	$1.23	$2.39	$4.75
PORK & BEANS	Chelsea, 15-oz.....	67c	$1.30	$2.57

JAMS NABOB Strawberry, Loganberry, Blackberry, Cherry, Raspberry, 2-lb. tin..... **53c**

ORANGES California Navel -- **8 lbs. $1.00**

POTATOES California New ..... **5 lbs. 49c**

LETTUCE California, Solid Heads ..... **2 for 35c**

RADISH and GREEN ONIONS **3 for 25c**

SPINACH Local, Bunch ..... **2 bunchs for 25c**

A-1 BREAD 5 Loaves for $1.00 WHITE - BROWN

SHOPSY—FROZEN
Roast Beef, and Gravy **3 for 99c**

TROSWEET—FROZEN PINK—PLAIN
Lemonade 6 oz. **2 for 29c**

OLD FASHIONED
Bread Dough **2 for 29c**

YORK—FROZEN PIC-A-PAK
Vegetables **3** lb. pkt. **79c**

PRICES EFFECTIVE WEDNESDAY - SATURDAY, MAY 5, 6, 7, 8

STORE LOCATIONS
5124 Cordova Bay Rd. | 1515 Pandora Avenue | 880 Esquimalt Road

WE RESERVE THE RIGHT TO LIMIT QUANTITIES

Buy Better - Save More!

SUPER VALU
100% B.C. OWNED AND OPERATED

TORONTO TRADING

TORONTO 2 P.M. STOCKS
By The Canadian Press
Toronto Stock Exchange—May 5

Quotations in cents unless marked $. z—Odd lot, xd—Expdividend, xr—Ex-rights, xw—Ex-warrants. Net change is from previous board-lot closing sale.

INDUSTRIALS

A—B

Stock	Sales	High	Low	p.m.	Ch'ge
Abitibi	4420	$13	12¾	13	
Alta Gas	710	$39¼	39	39¾	+ ¼
Alta Gas pr	45	$106½	106	106½	+ ½
Alt Gas B pr	100	$105¼	105¼	015¼	+ ¼
Alta Gas w	600	12¼	12¼	12¼	
Alg Cen	250	9¾	9¼	9¼	
Alg Cen w	200	560½	560	560	
Algoma	253	$77½	77	77	+ ½
Alumini	5572	$30¾	30½	30¾	+ ¾
Alum 4¼ pr	370	42	41¾	42	+ ¾
Alm 2 4½ xd	400	$48	47¾	47½	+ ¼
Analog	3290	6¾	6½	6½	— ¼
Anv CP 4¼	125	$27½	27¼	27½	— ¼
Atl Cem A	630	$20½	20¼	20½	— ¼
Anthes A	300	$20¾	20¾	20¾	+ ½
Argus	50	$52¾	52½	52½	
Arg E pr	2100	16	16	16	
Atlan Acc	250	22	22	22	
Atlan 6 pr	150	$26½	26¾	26¾	— ¼
Atl Sugar	650	$18¾	18¾	18¾	+ ¼
Avco	480	$24¼	23¾	23¾	— ¼
Bank Mont	1495	$67¼	66½	67¼	+ ¾
Bank NS	1060	$81¼	80	81½	+1½
Bath P	150	$26½	26½	26½	— ½
Bav Mills	100	5¾	5¾	5¾	— ¼
Bell Phone	2082	62	61½	61½	+ ¼
Biltmore pr	250	$15	15	15	
Bowater	100	6¾	6¾	6¾	— ¼
Bramalea	600	9¼	9¼	9¼	— ¼
Brama w	300	340	340	340	
Brazil	4485	7¾	7¼	7¼	— ¼
Br Tnk	300	385	385	385	
Bright	x10	76	76	76	
BA Oil	850	$34¼	34½	34¼	
BC Forest	790	30	29¾	30	
BC Pack B	230	$21¾	21¾	21¾	
BC Phone	434	$70	69½	69½	
B Int Fin 4	250	$12¼	12¼	12¼	— ¼
Bulolo	220	$7	6¾	6¾	— ¼
Burns	315	$28¾	27¾	28¾	+ ¼

C—E

Cabot	2250	21¾	21¼	21¾	— ¼
Can Bread	100	$13¾	13½	13¾	+ ¼
Can Cem	60	$58	58	58	+1
Can Cem pr	200	$28	28	28	
CD Sug	100	$25¼	25¼	25¼	
CI Fndry	200	$32¾	32½	32½	
Can Malt	115	$25½	25½	25½	— ¼
C Pack A	25	$89¾	89¾	89¾	+1¼
C Pack B	25	$87¾	87½	87¾	+1¾
Can Perm	85	$77¼	76¾	77¼	+ ¼
C Perm rts	6178	190	180	185	
CSL xd	105	$35¾	35¼	35¼	+ ¼
CAE	880	$19¼	18¾	18¾	+ ¼
C Brew	16637	$10¾	9¾	10¼	+ ¼
C Brew A pr	155	$46¾	46½	46¾	+ ¼
C Brew B pr	145	$54	54	54	+ ¼
C B Alm A	280	$17	16¾	17	
C B Al A w	200	420	415	420	+5
C B Al B w	300	415	415	415	+10
Cdn Can A	250	$14¾	14¾	14¾	— ¼
C Chem w	400	11¾	11¾	11¼	— ¼
C Coll 68 pr	262	19¾	19¼	19¼	
C Curt w	2900	75	73	74	
C Dredge	305	310	310	310	
C Found	1000	9¾	9¾	9¾	
Cdn G Inv	380	365	64½	65	+1¼
C Imp Bk C	12364	71	70¾	71	+ ¾
C Ind Gas	2537	12¾	12	12¼	
Cdn Cl	2754	$23¾	23¼	23¾	— ¼
Cdn Loco	100	7	7	7	— ¼
C Mare	100	5½	5½	5¼	
CPR	2946	$66¾	66	66¾	+ ¾
Cdn Pet	615	14¼	14¼	14¼	
C Refract	100	$19¾	19¾	19¾	— ¼
Cdn Salt	100	$31	31	31	+1
Cdn Tire	215	$48½	48½	48½	
C Tire A	731	$46¼	46	46¼	
C Ind G O	430	$12¾	12¾	12¾	
CWN Gas	225	$20¼	20½	20¼	
CWN Gpr	125	$16¼	16¼	16¼	— ¼
C Westing	210	83	82	82	+2
Can Bldg	2000	110	110	110	—5
Chat-Gal	210	$16	16	16	
Chemcell	1835	$18¾	18¾	18¾	— ¼
Chemcel 1 p	100	$22¾	22¾	23¼	— ¼
Chemc 175 p	75	$71¼	71¼	71¼	— ¼
Chrysler	1225	57¾	57¾	57¾	— ¼
Chrysler rts	300	80	77	80	
Clairtone	175	87	7	7	— ¼
Clairton w	100	360	360	360	+10
Col Cell	600	$10	9¾	9¾	
Computing	275	$23¾	23¾	23¾	
C Savings	225	$15¾	15¾	15¾	
Conduits xd	100	5¾	7¾	7¾	
Con Bldg	400	$6¼	6¼	6¼	— ¼
Con Bldg w	99	375	375	375	—10
Con M S	1435	$45¼	45	45¼	+ ¼
Con Paper	420	$45	44¾	45	+ ¼
Con Gas	3731	$13¾	13¾	13¾	
Con Gas A	10	$105¾	105½	105¼	+ ¼
Con Gas B	25	$105¼	105¼	105¼	— ¼
Corby vt	275	$21¼	21¼	21¼	
Coronation	1475	5¼	5	5	— ¼
Coron w	1620	50	50	50	
Coron w w	270	115	115	115	
Cosmos	200	$13¾	13¾	13¾	— ¼
Crain RL	225	$27¼	27¼	27¼	+ ¼
Crestbrk	309	7	6¾	6¾	—1
Crown Tr	50	68	68	68	—2
Crush Int	903	$15¾	15½	15¾	
Cygnus A	2015	470	460	470	+10
Cygnus B	2842	$8¼	6¾	8¼	+ ¼
Dale-Ross	974	$13¾	13¾	13¾	+ ¼
Dale-R A p	200	$10¼	10¼	10¼	
Delta B pr	75	$134	134	134	
Dist Seag	1340	$39¾	39½	39¾	— ½
D Bridge	360	$28¼	28	28¼	+ ¼
Dom Elect	100	$11¾	11¾	11¾	
Dofasco	1940	$28¾	28¾	28¾	— ¼
Dom Glass	600	$15¾	15¾	15¾	
Dom Lime	2075	6¼	6¼	6¼	+ ¼
Dom Scot	250	$15	15	15	
Dom Stores	550	$25½	25	25¾	+ ¼
Dom Tar	6220	$22¼	22¼	22¼	
Dom Tar pr	100	$22	22	22	
Dom Text	1000	$39¼	39¼	39¼	+ ¼
Du Pont	380	$53½	53¼	53½	+ ½
Edd. Mich	75	$43½	43½	43½	
Emco	280	$25¾	25½	25¾	— ¼
Emp Life	10	$625	625	625	
Exquisite pr	100	$11	11	11	

F—J

Falcon xd	2611	$99¼	98¼	99¼	+ ¼
Fam Play	300	$26¾	26½	26¾	+ ¼
Fed Grain	1600	9¾	6¾	6¾	+ ¼
FPE-Pion A	400	$14¼	14	14¼	+ ¼
Fraser	23	$32¾	32¾	32¾	
Freiman	100	$5¾	5¾	5¾	
Frosst A	700	$23¾	23¼	23½	
GMC	246	$118	118	118	
GS Wares	825	$13½	13½	13½	— ¾
Globe A	2100	$17¾	17¾	17¾	
G Mack B	300	$12¾	12½	12¾	— ¼
Gt. Paper	1050	$23¾	23¾	23¾	— ¼
G L Power	50	$34½	34½	34½	— ¼
GW Coal A	445	5	5	5	— ¼
Gr Wpg G	3210	$19	18¾	19	+ ¼
Greyhnd	300	$11¾	11¾	11¾	
Guar Tr	26	$68¾	68¾	68¾	+ ¼
H Cotton	50	$45	45	45	
Hawi Chem	25	87			
Hardec	6700	130	110	115	—15
Hard Carp A	100	$30½	30½	30½	— ¼
Hawker-S	1306	8¾	6¾	6¾	— ¼
Hayes Stl	1350	$16¼	16½	16½	+ ¼
Hoit Ren	450	$18	17¾	18	+ ½
Home A	1389	$21	20¾	20¾	
Home B	319	$22¾	22¾	22¾	+ ¼
Horne Pf	3173	130	130	125	+9
HBC	535	$14	13¾	13¾	
HB Oil G	1130	$19½	19½	19½	+ ¼
Hur Erie	40	$65¼	65¼	65¼	— ¼
Husky	1850	13¾	13¾	13¾	— ¼
Husky D w	350	770	770	770	
Husky A pr	230	$53¾	53¾	53¾	
Husky F pr	225	$53¾	53¾	53¾	
Imp Life	68	$300	300	300	+5
Imp Oil	3467	$56¾	56¾	56¾	
Imp Tobc	680	$14¾	14¼	14¾	
Ind Accep	3600	$25	24¾	25	+5
Ind Wire	8000	190	180	190	+5
Ingils	5050	5¾	5¾	5¾	— ¼
Inland C pr	200	$19	19	19	— ¼
Inland Gas	360	$11¾	11	11	
Inland G pr	228	$19¼	19½	19¾	
Inland G w	340	100	100	100	
Int-City Gas	225	$14½	14½	14½	
Int Bronze	140	$27¼	27¼	27½	+2
IBM Xd	82	$330	330	330	+10
IMC	70	$60½	60	60	— ¼
Int Nickel	3478	$96½	95½	96½	+1
Int Util	1225	$34¼	33¾	34¼	+ ¼
Inter PL xd	119	$93¼	93	93½	
Int St P	14955	5¼	5	5¼	
Inv Grp A	6720	$12¾	12¾	12¾	+ ¼
ITL Ind	525	$13¼	13¼	13¼	+ ¼
Jamaica PS	200	$14	14	14	
Jefferson	3433	$18½	17¾	18½	+ ½
Jeff Bw	7200	11¾	10¾	11¾	+ ¾
Jockey C	2410	8¼	8	8	
Jock w	1900	105	105	105	+5

K—N

Kelly DA ex	5155	8¾	8	8¾	+ ¼
Kelly wts	18475	215	170	195	+25
Kelsey Co	685	$17¼	17	17	+ ¼
Kelvinator	125	9¾	9¼	9¼	— ¼
Labatt	780	$20¾	20¾	20¾	+ ¼
Lafarge A	1950	$12¼	12¼	12¼	— ¼
LCon Cem	1750	8¼	8	8¼	
L O Cem w	700	295	290	295	+10
Lakeland w	100	310	310	310	—10
Lau Fin	600	$18¼	18½	18½	
Lau F 300	685	$40¼	40¼	40¾	
Lau F 125	275	$21¾	21¾	21¾	
Lau Fin63 w	100	565	565	565	—10
Leland	100	40	40	40	—2
Levy	200	$14	14	14	
Levy A pr	150	$11¾	11¾	11¾	+ ¾
Levy B pr	100	$19¼	19½	19½	— ¼
Life Inv	500	$11¾	11¼	11½	— ¼
Life Inv wts	1350	515	510	510	—5
LobCo A	1235	97¾	95¾	97¾	
LobCo B	300	$10¾	10¾	10¾	— ¼
LobCo 1 pr	150	$31¼	30¾	30¾	— ¼
Lobl's B pr	305	$32½	32	32½	+ ½
Lob Inc	160	87¾	7¾	7¾	+ ¼
Loeb M	6910	$13¾	15	15¾	+ ¾
Maclaren A	325	$22¾	22¼	22¼	
MB and PR	1580	$36¾	36¼	36¼	— ¼
Macin Hunt	1125	32	32	32	— ¼
Manoir Ind	400	195	195	195	
M Lf Gard	25	98	98	98	
M Leaf Mill	500	$16¼	16	16¼	+ ¼
Mass-Fer	3570	33	32½	33	+ ¼
McBrine pr	100	$15	15	15	— ¼
MEPC	100	340	340	340	
Mid Pac pr	1100	$25	25	25	— ¼
MGF	175	$10¾	10¼	10¾	+ ¼
Molson A	100	341	41	41	+ ½
Mon Foods	300	$8¾	8¼	8¼	
Montex	825	$18¼	18¼	18½	+ ¼
Montex w	325	$14¾	14¾	14¾	+ ¼
Mont Loco	775	$14¼	14¼	14¼	
Mooru	1320	$71¼	70¾	71¼	+ ¾
Morse A	1500	$16¼	16¼	16¼	
Morse B	305	$15¼	15¼	15½	
Nat Contain	700	6¾	6¾	6¾	— ¼
Nat Drug	630	$13¾	13¾	13¾	
Nat Dr pr	40	$16	16	16	
N Groc pr	25	$27½	27½	27½	— ¼
Nat Trust	125	$25¾	25¾	25¾	+ ½
Nia R Stl	100	$29¾	29¾	29¾	
Nia Wire	100	$20¾	20¾	20¾	— ¼
Noranda	3049	56	55¾	55¾	— ¼
N C N Gas	625	$29¾	29¼	29¾	+ ¾
Nor Phone	210	11	11	11	
Nor Tar Ch	440	$7¼	7¼	7¼	— ¼
Nor Tar pr	100	$25¾	25¼	25¾	
NS LP	35	$33	33	33	

O—S

Ogilvie	2085	$14	13¾	14	
Oshawa A	35	$39¾	39¾	39¾	— ¼
Overland	233	$10¾	10¾	10¾	— ¼
Overland pr	100	$13¼	13¼	13½	
Pac Pete	2850	$12¾	12¼	12¾	— ¼
Peel Elder	160	$9¼	9¼	9½	
Pembina	1695	$13¾	13¼	13¾	— ¼
Pow Corp	2215	$15¾	15¾	15¾	

In addition to the Canadian Press reports of the full Toronto trading, market quotations are also supplied by Canadian Investment Dealers' Association, James Richardson & Sons, Hugh Mackay & Co., A. E. Ames & Co., Hagar Investments Ltd., and J. H. Burns & Co.

Premium	1700	340	335	335	
Price Bros	430	$42½	42	42¼	+ ¼
Probuild P	2500	160	160	160	
Q N Gas	3008	$11¾	11¾	11¼	+ ¼
Reichhold	475	$31½	31	31½	+ ¼
Reid Litho	78	$52	52	52	— ½
Revelstoke	225	$10¾	10¾	10¾	
Robertson	100	$24¼	24¼	24¼	— ¼
Roo Glass pr	100	$21½	21½	21½	— ½
R-Nodwell	300	340	320	325	—5
Rothman	2265	$25½	24¾	25	+ ¾
Romfield	13960	240	205	230	—20
Royal Bank	1469	$81¾	80½	81¾	+1¼
Royalite	230	$12¾	12¼	12¾	
Ron-Fed	300	$14	13¾	14	+ ¼
Russel H	725	$21¼	21	21¼	+1
St. Cem A	100	$40¾	40¼	40¾	
St L Cem w	150	$19	19	19	
St Maurice	100	42	42	42	—3
Salada	1310	$13¾	13¾	13¾	— ¼
Saywette	730	340	340	340	
Scot M pr	300	$29	19¾	19¾	— ¼
Selkirk A	100	6¾	6¾	6¾	
Shell Can	1800	$17¾	17¼	17¾	— ¼
GShell I pf	375	$26	25¾	25¾	— ¼
Shell I w	200	640	640	640	
Shop Save	530	$17	16¾	17	
Shopp City	2730	500	475	485	+15
Shully's	300	370	370	370	+30
Silverwd A	250	$15¼	15¼	15¼	
Simpsons	640	$28¼	27¾	28¼	+ ¼
Steinbg A xd	113	$46½	46½	46½	
Ster Tr	175	$55	55	55	
Supteau ord	2310	$22¼	21¾	22¼	+ ¾

T—Z

Tamblyn	62	$28½	28½	28½	
Tancord	300	280	280	280	+50
Texaco	125	$54	53¾	53¾	— ¼
Thd CG In p	100	48	48	48	+1
Tor-Dm Bk	1233	$68½	67¾	68	+1
Tor Iron	100	$30½	30½	30½	+ ½
Tor Iron A	550	$24	23¾	23¾	— ¼
Tower	300	70	70	70	—5
T Fin A	1640	$15¼	15¼	15¼	+ ¼
Tr Can PL	2392	$38	37	37½	+ ½
Trans-Mt	905	$21¾	21¾	21¾	
Trans PPL	700	$10¾	10½	10¾	
Tone Craft	170	$8½	8¼	8½	
Turnbull	100	$5	5	5	
Turnbull A pr	175	$11¾	11¾	11¾	— ¼
Un Accl pr	65	$50¼	50¼	50¼	+ ¼
Un Carbide	2259	$30¾	29¾	30¼	+ ¼
Un Gas	515	$26¾	26	26¼	— ¼
U Corp B	225	$12¾	12¾	12¾	— ¼
Un. Steel	800	135	130	130	—10
gveiger pr	100	51	51	51	
Versafood	3620	450	415	425	+10
Versatile	350	$19½	19¾	19¼	— ¼
Vic G Tr	225	$15¾	15¾	15¾	
gvulcan	450	275	270	275	—15
Walmer	100	40	40	40	
Walk GW	2294	$40¾	40	40¾	+ ¾
Wat Equip	1100	$12¾	12¾	12¾	+ ¼
Weldwood	205	$12¼	12¼	12¼	— ¼
Well Fin B	125	$6¾	6¾	6¾	
Well Fin tc	450	$5¾	5¾	5¾	
West Ind	350	$35	335	350	
Westcoast	2490	$14¼	14	14¼	
Westeel	225	$17½	17½	17½	
W Pacific xd	550	$18¾	18¼	18¾	
Weston A	1500	$22¾	22¾	22¾	
Weston B	4400	$23½	23¼	23¾	+ ¼
Wsta 6 pr	10	$109	109	109	+1¾
West. A wts	270	$13¾	13¾	13¾	+ ¼
Woodwrd A	350	$26½	26¼	26½	
Y Knit A	200	$6	5¾	6	+ ¼
Y Knit B	1150	115	115	115	+10
Zellers	800	$17	16¾	17	+ ½
Zenith	200	360	355	355	

FOREIGN TRADING

Bell Phone	40	$63	63	63	— ¼
C Brew	100	$10¾	10¾	10¾	+ ¼
Falcon	200	$100	100	100	+1¾
Moore Corp	50	$70¾	70¾	70¾	+4
Agnico	2000	170	170	170	
Ang Rouyn	80	280	280	280	+35
Deerhorn	1000	68	68	68	—8
Dickson	100	540	540	540	
Granduc	100	770	770	770	+10
Langis	7000	50	50	50	
N Mylama	500	25	25	25	—3
Queenst	2000	$12¾	12¾	12¾	+ ¼
Siscoe	2500	300	290	290	—5
Steep Rock	200	750	750	750	
Sud Cont	500	35	35	35	
Teck Corp	200	615	615	615	—35
Yk Bear	1000	191	191	191	+10

MINES

A—B

Acad Uran	1000	6	6	6	+ ½
Advocate	1000	610	610	610	+10
Agnico	328	155	155	155	
A Amf Moly	6900	245	235	245	+10
Ang Rouyn	11800	270	256	257	—14
Ansil	13000	15½	14	15	
Area	1100	79	79	79	+1
Arjon	1000	10	10	10	+ ½
A Arcadia	2500	20	20	20	
Atl C Cop	5400	155	155	154	—1
Atlas Yk	600	9½	9½	9½	+ ½
Ailin-Ruf	600	390	390	390	
Armore	1200	28½	28½	28½	
Basku	27500	10	9	10	+1½
Belcher	2000	37	36	36	
Bethlnr	4000	770	765	770	
Bevcon	585	11	11	11	
Bidcop	2000	8½	8½	8½	
Big Nama	12000	53	50	50	
Bounty Ex	2000	25	25	25	
Brabrne	100	550	550	550	—5
Brunswk	1200	17¾	17¾	17¾	— ¼
Buff RL	500	7	7	7	+ ½
Bunker H	11200	23½	24½	24½	—1½

C—E

Cable	1500	19	19	19	—1
Cadamet	2000	12½	12½	12½	
Camflo	7100	300	297	299	—1
Camp Chib	1800	460	450	455	—5
Camp RL	1135	22½	21	21	
Can Mines	1000	20	20	20	
C Austral	1000	6	6	6	— ¼
C Dyno	100	163	163	163	—2
C Faraday	100	340	340	340	+5
C Jamieson	1000	91	90	91	—1
Cdn Keeley	19500	20½	19½	19½	
Cantri	13675	38	37½	38	+3
Candore	1000	13	13	13	—1
Captain	12500	16½	16	16½	+1
Cassiar	1400	$14¾	14	14¼	
Cayzor	1000	25	25	25	+4
Cent Pat	200	142	141	142	—3
Checkirk	12000	9½	9½	9½	
Chester	5500	20½	19½	19½	— ½
Chib-Kay	17500	29	27	28	—1
Chib M	9250	63	59	62	—1
Chimo	69850	168	148	159	—4
Coch Will	200	285	285	285	
Coin Lake	500	18½	18½	18½	
Comb Mat	10507	94	90	92½	—5
Conagas	2800	115	110	110	—5
Conic	37826	44	39	43	+4
Con-Key	32000	17½	16	16	—1
Con Shaw	3000	17¾	17	17¼	
C Bellek	7000	13	12	12	— ½
C Callinan	31000	19	19	19	+ ½
C Fen	500	18	18	18	+ ½
C Hall	5000	48	47½	48	—1
C Mogul	8900	525	520	525	
C Morrison	3700	170	170	170	
C Mosher	1100	150	140	140	—10
Con Negus	1000	16	16	16	—1
Con Nichol	1433	12	12	12	—1½
C Northld	3750	20	19	20	
C Rambler	1100	218	215	215	
C Regcourt	5000	13	12½	13	
C Sannorm	2000	7½	7½	7½	
Conwest	200	580	555	560	+10
Cop Corp	4800	42	42	42	—1
Cop Fields	4032	142	138	139	—1
Cop-Man	1000	11¾	11½	11½	
Coulee	4500	30	40	30	—3
Cowich	1000	47	47	47	—2
Craigmt	350	$15¾	15¾	15¾	— ¼
Crolnor	6000	10	10	10	—1
Crowpat	1000	3¼	3¼	3¼	
Darling	3000	12	12	12	—4
D'Eldona	19000	14½	13¾	13¾	
Delhi Pac	500	21¼	21¼	21¼	
Denison	31229	$31¾	30¾	31¾	+2¾
Dickman	111	310	310	310	
Discovery	880	330	315	315	—5
Dome	585	$39¾	39½	39¾	+ ¼
Donalda	6500	11	10¾	11	
East Sull	3450	735	725	725	

F—J

F Mar	2000	500	495	495	
Frncoeur	3000	13	12	13	
Gaitwin	2000	4¼	4¼	4½	
Genex	10000	47½	46	46	—2
Giant YK	600	$14	14	14	
Glacier	20000	18	17	17	— ½
Glenn Exp	4500	13	12¾	12¾	— ¼
Gorturum	2750	425	420	425	
Grandroy	12700	28	28	28	—2
Granduc	1815	750	740	750	+10
Gulch	1000	9½	9½	9½	
Gulf L	1000	11	11	11	
Gunnar	1435	505	495	505	
Hastings	7800	415	405	405	—5
Headway	1500	20	19½	20	+2
Heath	42500	13	11½	12	— ½
Hollinger	605	831	805	81	+ ½
Hud Bay	1230	77½	77½	77½	+ ½
Int Bib	200	118	115	115	—5
Int Helium	1000	103	103	103	
Kenville	1000	34	34	34	+1
Irian Cop	16700	42	38	40	+3
Iron Bay	8600	190	187	189	+1
Iso	3500	295	290	295	+22
Jacobus	1300	14½	14	14	
Jaye Exp	6200	15	14½	14½	
Joller	7300	39½	38	39	
Jonsmith	19000	31	29	29	—1
Joutel	3200	127	126	126	+1
Jowsey	1888	56	56	56	+1

K—N

Kerr Add	1430	845	835	845	+15
K Anacon	1250	360	350	350	—5
Kilelwem	1400	13	13	13	+ ½
Lab Min	22	$49¾	49¾	49¾	
L. Dufault	6992	81¾	74	74½	
Lake Lyn	300	29	29	29	—1½
L Osu	1500	15½	15	15	— ½
La Luz	788	$14¾	14½	14½	+ ½
Leitch	2100	215	200	205	+5
LL Lac	1500	195	195	195	—5
Maracn	2000	147	145	145	—5
Louvicr	33500	26	23	23½	— ½
Lyndhst	2000	7	7	7	— ½
Macassa	220	270	270	270	—5
Macdon	1500	38	38	38	+1
MacLeod	300	100	100	100	+4
Madeen	400	220	220	220	
Mahartic	1000	64	64	64	
Marboy	500	12¾	12½	12¾	— ½
Marchant	2900	225	221	225	+3
Martin	4500	77	77	77	
Matach	3000	16	15½	15½	
Mattgmi	3063	$29¾	29¼	29¾	
McAdam	4400	95	90	90	—1
McWat	8200	47	45	46	
Mentor	11900	47	47	47	
Merrill	500	63	63	63	—2
Meta Uran	3100	14½	14	14½	+1
Metal Mine	4700	187	180	184	+4
Midrim	6700	55	53

BUSINESS BRIEFS

Suspend Trading In Webb, Knapp

WASHINGTON (AP) — The Securities and Exchange Commission suspended all trading today in the securities of Webb and Knapp Inc., a financially troubled real estate firm whose common stock was suspended Tuesday by the American Stock Exchange.

The commission gave no reason for the 10-day suspension.

The huge real estate firm, controlled by William Zeckendorf of New York City, has had difficulty for more than a year in raising eash to meet its obligations.

The commission order affects over the counter trading in Webb and Knapp securities and trading on the Baltimore-Philadelphia-Washington Stock Exchange.

The order also covers the stock of Roosevelt Field Inc., a subsidiary, Webb and Knapp's 6 per cent cumulative preferred stock and 5 per cent sinking fund debentures due in 1974.

★ ★ ★

LONDON (UPI) — Britain's aircraft industry recorded exports worth nearly $84 million in the first three months of this year. This was about $5.6 million up on last year.

The Society of British Aerospace Constructors (SBAC) announced this today and stood by their earlier forecast that total exports by the industry would hit $504 million this year.

The U.S., Canada, India and Western Germany were the top buyers of airplanes in March alone, while over the three month period the top customers were the U.S., Iraq, India and Canada in that order.

★ ★ ★

OTTAWA (CP) — Canadian imports from Russia, Eastern Europe and Communist China rose 44 per cent last year to $39,337,990, according to final statistics for 1964 import trade released today by the bureau of statistics.

But Canadian exports to those countries—up 96 per cent to $618,851,569, according to an earlier DBS report — left them with a whopping trade deficit of over a billion dollars in transactions with this country.

★ ★ ★

SEATTLE (AP)—Boeing Co. President William M. Allen painted a glowing profits picture for company stockholders at their annual meeting today.

But he said the company needs more military and space contracts.

Allen said first-quarter sales were $508,100,000 and net earnings $14,186,000, or $1.76 a share, compared with $479,600,000, a net of $7,900,000 and 98 cents a share in the same 1964 period.

Allen noted sales for 1965 so far have set a record at 168 jet planes and production rates are being increased on the 727 medium range tri-jet.

★ ★ ★

CHICAGO (AP) — Chairman David Sarnoff took a rosy view of the future in a talk Tuesday to Radio Corp. of America shareholders in Chicago and New York linked by a closed-circuit, color-television hookup.

Sarnoff said "that the upward earnings trend will continue through 1965 and beyond, provided that the U.S. economy maintains its firm pace."

He said color finally has come into full status. In the years ahead "color will continue to expand until everybody who is interested in television will own a color set."

BANK BILLS RE-INTRODUCED IN SENATE

OTTAWA (CP) — Two bills to incorporate chartered banks were reintroduced in the Senate Tuesday night.

The two private bills, to incorporate the Bank of Western Canada and the Laurentide Bank, were introduced in the last parliamentary session but failed to pass.

The bills for these two banks and another — the Bank of British Columbia to be operated with some provincial government financing — became deadlocked during the last parliamentary session.

The proposed banks would be the first to have head offices in Western Canada.

Bell Phone Seeking More Profit

OTTAWA (CP)—The Bell Telephone Company of Canada argued Tuesday it should be allowed a higher profit level and said it is confident this can be attained without disturbing existing telephone rates.

Bell's contention featured the opening of public hearings before the Board of Transport Commissioners into the financial operations of the big private utility.

The hearings, initiated by the board, will review the permissive level of Bell earnings, set at $2.43 a share in 1958 when the company last won a rate increase.

HIT PEAK

Bell has exceeded the $2.43 level in every year since, hitting a peak of $2.71 last year on a record profit of $77,738,615.

John L. O'Brien of Montreal, leading a team of six Bell lawyers at the hearings, said there have been "recurring reports" that if the board sets a higher permissive level for Bell profit "such a finding would be followed by a request for an increase in the general level of rates."

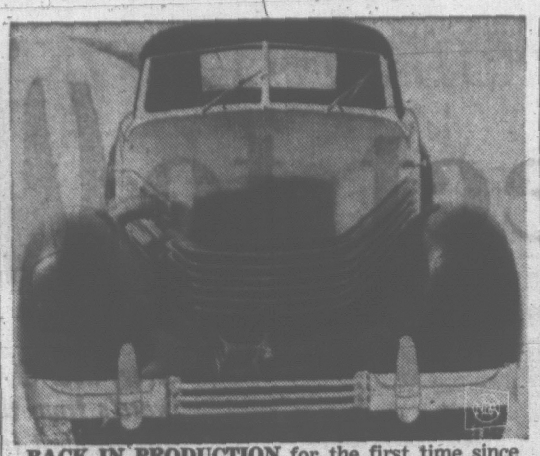
"May I say as clearly as I can on behalf of my client that nothing is further from its intention."

Bell has already served notice that it will seek to scrap the per-share permissive profit formula and substitute one based on a percentage return on total invested capital. It suggests seven per cent.

Two Bell executives gave testimony on the company's finances and telephone work in the 1958-64 period.

Ernest G. Digby, assistant comptroller-general, said revenues had risen on an annual average of 7.6 per cent while expenses gained an average of six per cent.

Robert C. Scrivener, vice-president for operations, said Bell had 4,300,000 telephones in use at the end of 1964 compared to 3,100,000 at the start of 1959.



BACK IN PRODUCTION for the first time since 1937 is the Cord. This is the sportsman model. Glenn Pray of Broken Arrow, Okla., decided to revive the classic front-wheel-drive car and hopes to sell 2,000 of them in the next year. One liberty was taken: the body is plastic. (NEA Photo.)

COMPANIES UNKNOWN

Big Claim-Staking Rush Around Sault

SAULT STE. MARIE, Ont. (CP)—The local mining district is gripped in its biggest claim staking rush since the Elliot Lake uranium rush of the 1950s.

During April 1,227 claims were recorded in the Sault district.

"This is the best since July, 1955," mining recorder Dan Jodouin said.

Mr. Jodouin said the companies staking the claims wish to remain anonymous and will not say what mineral they are hoping to find. Several copper mines are scheduled to open in the area in the next few months.

At that time, 1,320 claims in the Elliot Lake area, 80 miles east of here, were recorded.

The activity is concentrated in three areas with Elliot Lake one of them. The others are near Hearst, 300 miles north of here, and in the vicinity of Batchawana, 40 miles to the north.

During all of 1964 there were 3,270 claims staked in the Sault mining area. This total was the best locally since 1957.

Pan-American Suffers Major Loss

NEW YORK (AP) — Shareholders of Pan American World Airways were told Tuesday the airline suffered a $6,914,000 loss during the first three months of 1965.

Juan Trippe, chairman of the board, said the loss came despite a seven-per-cent increase in total revenue.

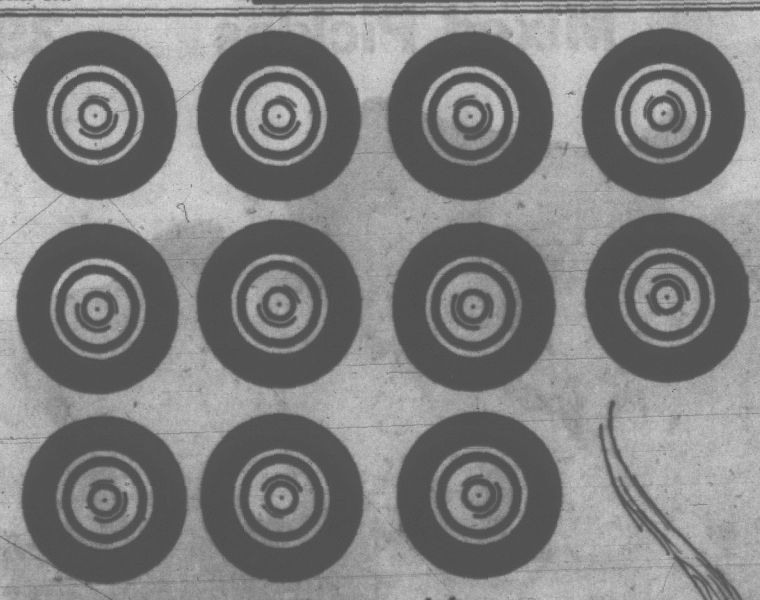
He said the airline was hurt by reduced returns from passenger travel, an 18-per-cent reduction in U.S. mail payments, and the April pilots' strike, which caused cancellation of many March bookings.

Total revenue for the quarter was $130,809,000, compared with $122,229,000 in the first three months of 1964.

Drug Addiction High

HONG KONG (Reuters)—One out of every 37 persons in Hong Kong is a drug addict, the Society for the Aid and Rehabilitation of Drug Addicts said today.

SANDS Funeral Chapels
Your Community Chapels
Victoria EV 3-7511 · Sidney 656-2932 · Colwood GR 8-3821


The wheels are rolling, and by Monday Morrison's will be open for business in their new location, 3050 Douglas Street!
Of course, there'll be a few bugs to iron out

ROBICHAUD WARNS FISHING CONVENTION

'Well-Managed Operations Needed'

WASHINGTON (CP) — The world faces an "explosive situation in which the expanding fishing effort may seriously damage the resource if not tempered with sound management," Fisheries Minister Robichaud said today.

"The future may well lie with well-managed operations based close to the fishing grounds," Robichaud told the first North American fishing convention.

But at present, the growth of far-ranging national fleets on the high seas "poses a serious challenge to the world's yet inadequate organization for international fisheries research and regulation."

Robichaud said a first step nationally and internationally must be intensive research on the existing fish stocks and the impact of both fishing and natural factors controlling yield and growth.

Then regulations must be fashioned to reconcile the scientific and economic spheres. Then must come enforcement of these regulations.

Internationally, the fishing industry is at an early stage in this whole process, said Robichaud.

He spoke to a luncheon meeting at the third and final day of discussions organized by the Fisheries Council of Canada and the comparable commercial associations from the United States and Mexico.

He said the mobility and fishing power of some national fleets means that newly-discovered stocks "may be reduced in abundance very rapidly, sometimes before there has been an opportunity to make a scientific assessment of their potential."

Thus, economic loss is suffered by the fleets themselves "and by the countries which may watch the resources at their doorstep dwindle before their eyes, sometimes before they can reach a level of development which would enable them to take part in the exploitation."

Robichaud mentioned no countries, but obviously had Soviet and Japanese fleets in mind as deep-sea powers.

He urged that the United Nations Food and Agriculture Organization broaden its role in fisheries to provide a basis for broad regulatory action internationally.

Price Index Rises

OTTAWA (CP) — The consumer price index rose two-fifths of a point to 137.7 at the beginning of April with increases in six of its seven components, the bureau of statistics reported today. Leading the index advance were the prices of clothing and of health and personal care items.

OPEN
25 HRS. DAILY
Fast Service at the Pumps
WESTVIEW CHEVRON SERVICE
Trans-Canada Hiway and Tillicum Road

COWICHAN BRANCH
Canadian Red Cross
BLOOD DONORS CLINIC
Duncan United Church Hall
MAY 6th - 7th
1:30 p.m. to 4:30 p.m.
6:30 p.m. to 9:30 p.m.

Woodward's MAYFAIR
A GIFT FOR MILADY — ONE OF THE NICEST WAYS TO REMEMBER 'HER' DAY
For All Her Love—A 'Thank You' to Mom. Here are a few gift suggestions from the many we have to offer



Flowers for Mother
Woodward's Outdoor Garden Centre

Orchid Corsage
Thrill her with a fresh Exotic Orchid corsage! In many shades and colours. Be-ribboned in a foil basket and overwrapped with cellophane. Each ---------- 1.39

Fuchsias
Suitable for hanging baskets or flower beds. 4" band. Each ------ 49¢

Hanging Baskets
Very attractive B.C. Cedar (Redwood Stain) lined with Polythene to help retain moisture. Contains upright and trailing Geraniums, Fuchsias, Nepeta and other trailing plants to make a blaze of colour. Each ---------- 3.59

Chrysanthemum Plants
Long lasting, profuse and colourful blooms in a 4" pot. Enjoy them in the home now and then plant outside later. Each ---------- 99¢

Azaleas
Evergreen type (Japanese). Colours of red, pink and white. Especially for use in rockeries. The bloom is showing now with many buds still to come. Each... 1.19

Woodward's Garden Centre carries a complete line of Bedding Plants, Seeds, Fertilizers.

Candies for Mother



Woodward's Chocolates
Satisfy that sweet tooth of Mom's with a beautiful gift of Woodward's Quality assorted chocolates. 14-ounce box ---------- 1.09

"Rowntrees Gold" Chocolates—
Delicious and downright yummy! Coated with pure dairy milk chocolate. 1½-pound box ---------- 2.95

Moirs
Pot o' Gold Chocolates, 1-lb. box ---------- 1.78

Urney's of Ireland
Dairy Milk Chocolate. 1-lb. box ---------- 99¢

Smiles 'n' Chuckles
Turtles—Rich milk chocolate. Pecans, Caramel. 14-oz. box ---- 1.84

Lings of England
Turkish Delight, milk chocolate coated. 8-oz. box ---------- 65¢

Cakes, Biscuits For Mother



Fancy Layer Cake
It's her day off, remember . . . so please her with one of Woodward's Special mouth-watering layer cakes ---- 89¢

Peek Frean's
Rose and Fern Drum 1-lb. 5 oz. Assorted Biscuits ---- 1.89

British Biscuits
Fancy assorted biscuits packed especially for Woodward's. English Scenes on Tin. 3½ pounds ---- 1.89

Woodward's Food Floor

Jet-Age Cookware that Lasts You Longer and Serves You Better!
3-Pce. CORNING WARE Set
At Dollar Savings You'll Appreciate!
Delight Mom with this Marvellous Set that Goes from Freezer — to Stove — to Table



Corningware withstands quick changes of temperature: taken from freezer . . . put in oven to bake, fry or boil . . . then served . . . it actually complements your table.
SET INCLUDES:
1 only 32-oz. saucepan with cover
1 only 48-oz. saucepan with cover
1 only 56-oz. saucepan with cover
1 Handle that fits all pieces
1 Metal Cradle
All for the Sale Price ----------
Phone in! Write in! Shop in Person! 14.88
Woodward's Housewares, Main Floor

Woodward's Mayfair Phone 386-3322, Outside Victoria, Zenith 6544 (Toll Free). Store hours: 9:30 a.m. to 6 p.m.
Evening shopping Thursdays and Fridays 'til 9. Closed Mondays

BUSINESS BRIEFS

Suspend Trading In Webb, Knapp

WASHINGTON (AP) — The Securities and Exchange Commission suspended all trading today in the securities of Webb and Knapp Inc., a financially troubled real estate firm whose common stock was suspended Tuesday by the American Stock Exchange.

The commission gave no reason for the 10-day suspension.

The huge real estate firm, controlled by William Zeckendorf of New York City, has had difficulty for more than a year in raising cash to meet its obligations.

The commission order affects over the counter trading in Webb and Knapp securities and trading on the Baltimore-Philadelphia-Washington Stock Exchange.

The order also covers the stock of Roosevelt Field Inc., a subsidiary, Webb and Knapp's 6 per cent cumulative preferred stock and 5 per cent sinking fund debentures due in 1974.

★ ★ ★

LONDON (UPI) — Britain's aircraft industry recorded exports worth nearly $84 million in the first three months of this year. This was about $5.6 million up on last year.

The Society of British Aerospace Constructors (SBAC) announced this today and stood by their earlier forecast that total exports by the industry would hit $504 million this year.

The U.S., Canada, India and Western Germany were the top buyers of airplanes in March alone, while over the three month period the top customers were the U.S., Iraq, India and Canada in that order.

★ ★ ★

OTTAWA (CP) — Canadian imports from Russia, Eastern Europe and Communist China rose 44 per cent last year to $39,337,990, according to final statistics for 1964 import trade released today by the bureau of statistics.

But Canadian exports to those countries—up 96 per cent to $618,851,569, according to an earlier DBS report — left them with a whopping trade deficit of over a billion dollars in transactions with this country.

★ ★ ★

SEATTLE (AP)—Boeing Co. President William M. Allen painted a glowing profits picture for company stockholders at their annual meeting today.

But he said the company needs more military and space contracts.

Allen said first-quarter sales were $508,100,000 and net earnings $14,186,000, or $1.76 a share, compared with $479,600,000, a net of $7,900,000 and 98 cents a share in the same 1964 period.

Allen noted sales for 1965 so far have set a record at 168 jet planes and production rates are being increased on the 727 medium range tri-jet.

★ ★ ★

CHICAGO (AP) — Chairman David Sarnoff took a rosy view of the future in a talk Tuesday to Radio Corp. of America shareholders in Chicago and New York linked by a closed-circuit, color-television hookup.

Sarnoff said "that the upward earnings trend will continue through 1965 and beyond, provided that the U.S. economy maintains its firm pace."

He said color finally has come into full status. In the years ahead "color will continue to expand until everybody who is interested in television will own a color set."

BANK BILLS RE-INTRODUCED IN SENATE

OTTAWA (CP) — Two bills to incorporate chartered banks were reintroduced in the Senate Tuesday night.

The two private bills, to incorporate the Bank of Western Canada and the Laurentide Bank, were introduced in the last parliamentary session but failed to pass.

The bills for these two banks and another — the Bank of British Columbia to be operated with some provincial government financing — became deadlocked during the last parliamentary session.

The proposed banks would be the first to have head offices in Western Canada.

Bell Phone Seeking More Profit

OTTAWA (CP)—The Bell Telephone Company of Canada argued Tuesday it should be allowed a higher profit level and said it is confident this can be attained without disturbing existing telephone rates.

Bell's contention featured the opening of public hearings before the Board of Transport Commissioners into the financial operations of the big private utility.

The hearings, initiated by the board, will review the permissive level of Bell earnings, set at $2.43 a share in 1958 when the company last won a rate increase.

HIT PEAK

Bell has exceeded the $2.43 level in every year since, hitting a peak of $2.71 last year on a record profit of $77,738,615.

John L. O'Brien of Montreal, leading a team of six Bell lawyers at the hearings, said there have been "recurring reports" that if the board sets a higher permissive level for Bell profit "such a finding would be followed by a request for an increase in the general level of rates."

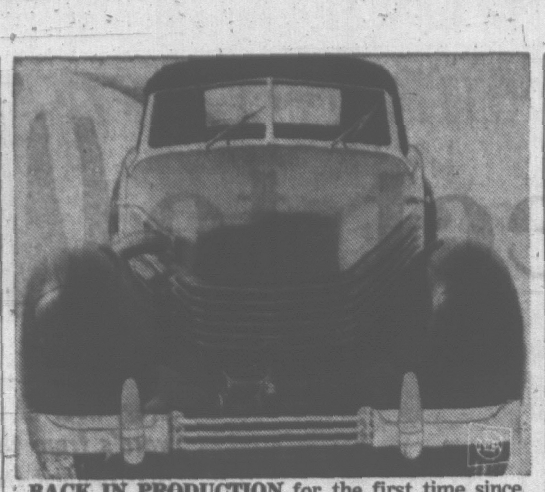
"May I say as clearly as I can on behalf of my client that nothing is further from its intention."

Bell has already served notice that it will seek to scrap the per-share permissive profit formula and substitute one based on a percentage return on total invested capital. It suggests seven per cent.

Two Bell executives gave testimony on the company's finances and telephone work in the 1958-64 period.

Ernest G. Digby, assistant comptroller-general, said revenues had risen on an annual average of 7.6 per cent while expenses gained an average of six per cent.

Robert C. Scrivener, vice-president for operations, said Bell had 4,300,000 telephones in use at the end of 1964 compared to 3,100,000 at the start of 1959.



BACK IN PRODUCTION for the first time since 1937 is the Cord. This is the sportsman model. Glenn Pray of Broken Arrow, Okla., decided to revive the classic front-wheel-drive car and hopes to sell 2,000 of them in the next year. One liberty was taken: the body is plastic. (NEA Photo.)

COMPANIES UNKNOWN

Big Claim-Staking Rush Around Sault

SAULT STE. MARIE, Ont. (CP)—The local mining district is gripped in its biggest claim staking rush since the Elliot Lake uranium rush of the 1950s.

During April 1,227 claims were recorded in the Sault district.

"This is the best since July, 1955," mining recorder Dan Jodouin said.

Mr. Jodouin said the companies staking the claims wish to remain anonymous and will not say what mineral they are hoping to find. Several copper mines are scheduled to open in the area in the next few months.

At that time, 1,320 claims in the Elliot Lake area, 80 miles east of here, were recorded.

The activity is concentrated in three areas with Elliot Lake one of them. The others are near Hearst, 300 miles north of here, and in the vicinity of Batchawana, 40 miles to the north.

During all of 1964 there were 3,270 claims staked in the Sault mining area. This total was the best locally since 1957.

Pan-American Suffers Major Loss

NEW YORK (AP) — Shareholders of Pan American World Airways were told Tuesday the airline suffered a $6,914,000 loss during the first three months of 1965.

Juan Trippe, chairman of the board, said the loss came despite a seven-per-cent increase in total revenue.

He said the airline was hurt by reduced returns from passenger travel, an 18-per-cent reduction in U.S. mail payments, and the April pilots' strike, which caused cancellation of many March bookings.

Total revenue for the quarter was $130,809,000, compared with $122,228,000 in the first three months of 1964.

Drug Addiction High

HONG KONG (Reuters)—One out of every 37 persons in Hong Kong is a drug addict, the Society for the Aid and Rehabilitation of Drug Addicts said today.

ROBICHAUD WARNS FISHING CONVENTION

'Well-Managed Operations Needed'

WASHINGTON (CP) — The world faces an "explosive situation in which the expanding fishing effort may seriously damage the resource if not tempered with sound management," Fisheries Minister Robichaud said today.

"The future may well lie with well-managed operations based close to the fishing grounds," Robichaud told the first North American fishing convention.

But at present, the growth of far-ranging national fleets on the high seas "poses a serious challenge to the world's yet inadequate organization for international fisheries research and regulation."

Robichaud said a first step nationally and internationally must be intensive research on the existing fish stocks and the impact of both fishing and natural factors controlling yield and growth.

Then regulations must be fashioned to reconcile the scientific and economic spheres. Then must come enforcement of these regulations.

Internationally, the fishing industry is at an early stage in this whole process, said Robichaud.

He spoke to a luncheon meeting at the third and final day of discussions organized by the Fisheries Council of Canada and the comparable commercial associations from the United States and Mexico.

He said the mobility and fishing power of some national fleets means that newly-discovered stocks "may be reduced in abundance very rapidly, sometimes before there has been an opportunity to make a scientific assessment of their potential."

Thus, economic loss is suffered by the fleets themselves "and by the countries which may watch the resources at their doorstep dwindle before their eyes, sometimes before they can reach a level of development which would enable them to take part in the exploitation."

Robichaud mentioned no countries, but obviously had Soviet and Japanese fleets in mind as deep-sea powers.

He urged that the United Nations Food and Agriculture Organization broaden its role in fisheries to provide a basis for broad regulatory action internationally.

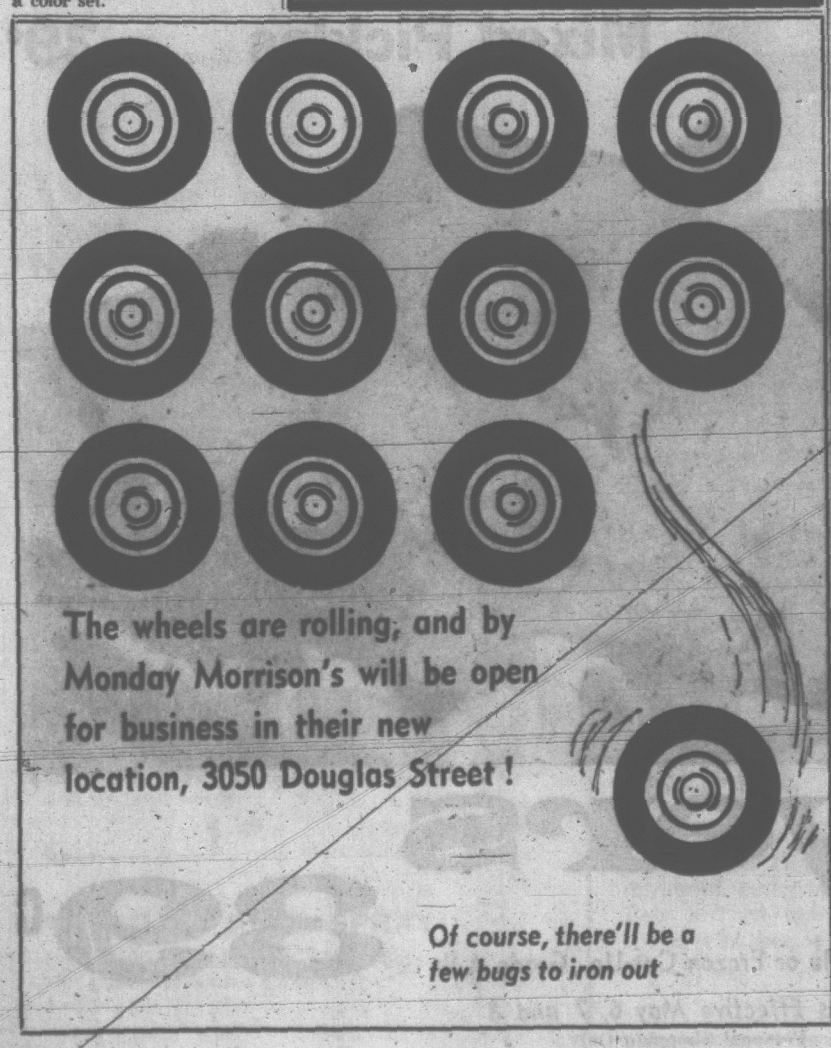
Price Index Rises

OTTAWA (CP) — The consumer price index rose two-fifths of a point to 137.7 at the beginning of April with increases in six of its seven components, the bureau of statistics reported today. Leading the index advance were the prices of clothing and of health and personal care items.

OPEN
25 HRS. DAILY
Fast Service at the Pumps
WESTVIEW
CHEVRON SERVICE
Trans-Canada Hiway and Tillicum Road

COWICHAN BRANCH
Canadian Red Cross
BLOOD DONORS CLINIC
Duncan United Church Hall
MAY 6th - 7th
1:30 p.m. to 4:30 p.m.
6:30 p.m. to 9:30 p.m.

SANDS Funeral Chapels
Your Community Chapels
Victoria EV 3-7511 | Sidney 656-2932 | Colwood GR 8-3821



Woodward's MAYFAIR

A GIFT FOR MILADY — ONE OF THE NICEST WAYS TO REMEMBER 'HER' DAY

For All Her Love—A 'Thank You' to Mom. Here are a few gift suggestions from the many we have to offer



Flowers for Mother

Woodward's Outdoor Garden Centre

Orchid Corsage
Thrill her with a fresh Exotic Orchid corsage! In many shades and colours. Be-ribboned in a foil basket and overwrapped with cellophane. Each ---------- 1.39

Fuchsias
Suitable for hanging baskets or flower beds. 4" band. Each ------ 49c

Hanging Baskets
Very attractive B.C. Cedar (Redwood Stain) lined with Polythene to help retain moisture. Contains upright and trailing Geraniums, Fuchsias, Nepeta and other trailing plants to make a blaze of colour. Each ---------- 3.50

Chrysanthemum Plants
Long lasting, profuse and colourful blooms in a 4" pot. Enjoy them in the home now and then plant outside later. Each ---------- 99c

Azaleas
Evergreen type (Japanese). Colours of red, pink and white. Especially for use in rockeries. The bloom is showing now with many buds still to come. Each... 1.19

Woodward's Garden Centre carries a complete line of Bedding Plants, Seeds, Fertilizers.

Candies for Mother



Woodward's Chocolates
Satisfy that sweet tooth of Mom's with a beautiful gift of Woodward's Quality assorted chocolates. 14-ounce box ---------- 1.09

"Rowntrees Gold" Chocolates—
Delicious and downright yummy! Coated with pure dairy milk chocolate. 1½-pound box ---------- 2.95

Moirs
Pot o' Gold Chocolates, 1-lb. box ---------- 1.78

Urney's of Ireland
Dairy Milk Chocolate. 1-lb. box ---------- 99c

Smiles 'n' Chuckles
Turtles—Rich milk chocolate, Pecans, Caramel. 14-oz. box.... 1.84

Lings of England
Turkish Delight, milk chocolate coated. 8-oz. box ---------- 65c

Cakes, Biscuits For Mother



Fancy Layer Cake
It's her day off, remember . . . so please her with one of Woodward's Special, mouth-watering layer cakes .. 89c

Peek Frean's
Rose and Fern Drum 1-lb. 5 oz. Assorted Biscuits..... 1.89

British Biscuits
Fancy assorted biscuits packed especially for Woodward's. English Scenes on Tin. 3½ pounds . 1.89

Woodward's Food Floor

Jet-Age Cookware that Lasts You Longer and Serves You Better!

3-Pce. CORNING WARE Set

At Dollar Savings You'll Appreciate!

Delight Mom with this Marvellous Set that Goes from Freezer — to Stove — to Table



Corningware withstands quick changes of temperature: taken from freezer . . . put in oven to bake, fry or boil . . . then served . . . it actually complements your table.

SET INCLUDES:
1 only 32-oz. saucepan with cover
1 only 48-oz. saucepan with cover
1 only 56-oz. saucepan with cover
1 Handle that fits all pieces
1 Metal Cradle
All for the Sale Price ----------

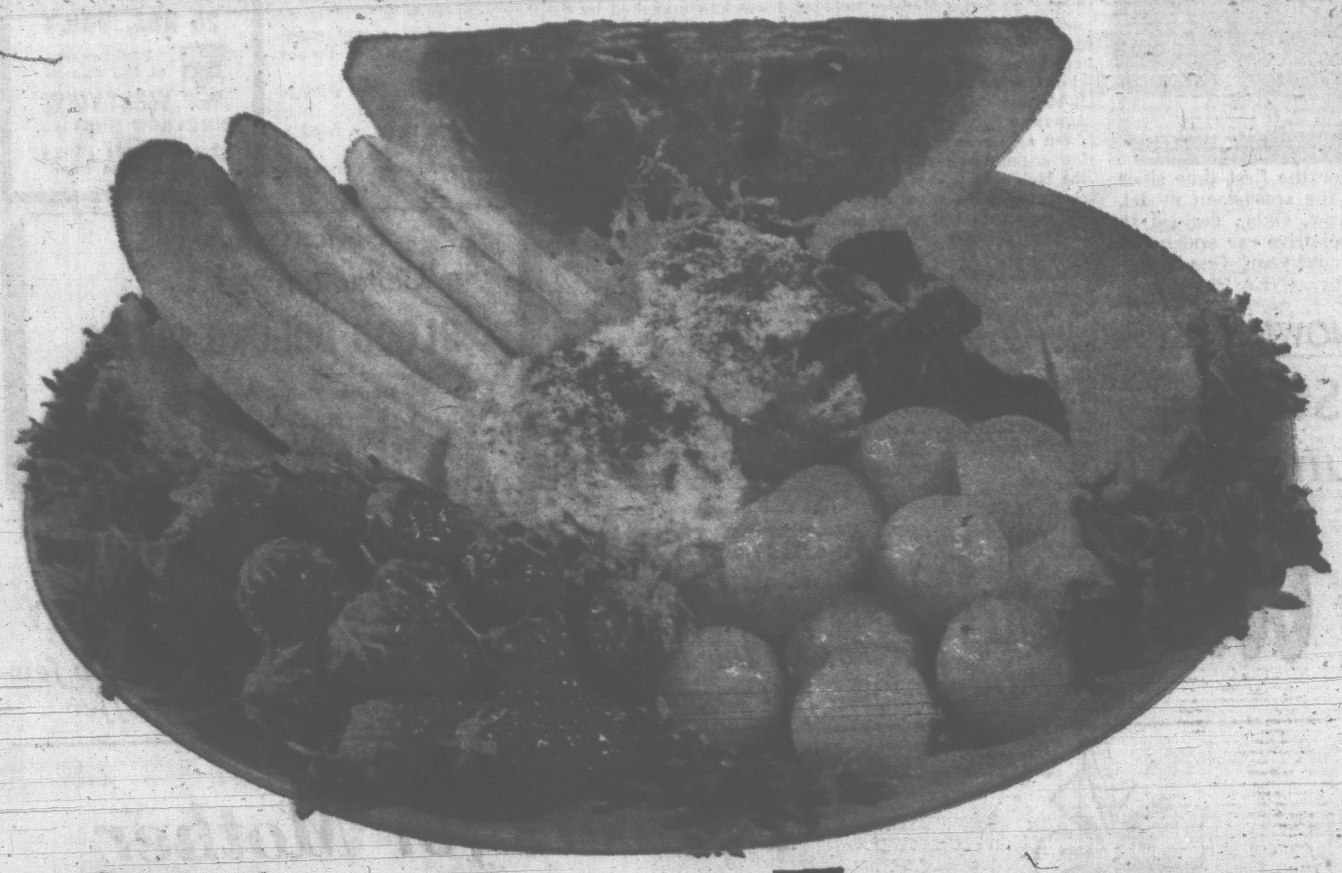
14.88

Phone In! Write In! Shop in Person!

Woodward's Housewares, Main Floor

Woodward's Mayfair Phone 386-3322, Outside Victoria, Zenith 6544 (Toll Free). Store hours: 9:30 a.m. to 6 p.m. Evening shopping Thursdays and Fridays 'til 9. Closed Mondays

Rushed direct to Woodward's



Every hour of the day trucks and trains are rolling to Woodward's from the garden spots of the continent bringing you the freshest fruits and produce you can buy. Shop this week for freshness and flavour at our usual low prices.

FROM COSTA RICA
Bananas Golden Yellow Ripe ..... 2 lbs. 29c

FROM MEXICO
Cantaloupe Mexican, Salmon Flesh, 45s ..... 2 for 49c

FROM MEXICO
Watermelon Good 'n' Ripe, Red Sweet ..... lb. 10c

FROM CALIFORNIA
Oranges Juicy, Size 138
Organic Grown Valencias, (Approx. 3½ lbs. to the doz.) ..... 2 doz. 99c

Strawberries 2 for 49c

- Plump, clean, dry berries.
- The berry on the bottom is the same as the firm red berry you see on the top.
- Full baskets, minimum 12 ounces.

MIRACLE WHIP
Salad Dressing 32-oz. jar 55c

WOODWARD'S
Jelly Powders Assorted flavours, pkt. ..... 6 for 39c

M.J.B.
Instant Coffee Giant 10-oz. jar 1.45

DOLE
Pineapple Juice 48-oz. tin 37c

NOLA
Broken Shrimp For Sandwiches and Salads, 4¼-oz. tin 43c

BERRYLAND SUCARYL SWEETENED
Diet Fruits Peaches, Pears, Apricots, Applesauce, 8-oz. tin 2 for 39c

WOODWARD'S
Tomato Juice 48-oz. tin ..... 3 for 89c

FACELLE ROYALE
Toilet Tissue 2-roll pack, 2-ply 29c

Bakery Features

DUTCH CRUNCH
Bread White Bread With a Rice Strussel Topping . 2 for 41c

DATE NUT
Buns ..... 6 for 25c

Dairy Foods

SOLO
Margarine 3-lb. pkt. 69c

IRISH
Blarney Cheese lb. 79c

Del-Pak Fine Foods

MACARONI
Club Salad ..... lb. 33c

2 PORTIONS SIZE
Chicken Pies 10-oz Each 55c

JELLIED
Fruit Salad 12-oz. Plastic Container ... Each 35c

PLASTIC CONTAINER
Cole Slaw 1-lb. ..... Each 39c

SNOW CREST FROZEN
French Fries 2-lb. pkt. 39c

SUN-RYPE
Applesauce 15-oz. tin ... 4 for 69c

WOODWARD'S SUPREME WHOLE
Kernel Corn 14-oz. tin 3 for 49c

WILLIAM TELL APPLE
Pie Filler 20-oz. tin 29c

WOODWARD'S
Mandarin Oranges Segments, 11-oz. tin ..... 2 for 49c

HEINZ
Spaghetti and Cheese in Tomato Sauce, 15-oz. tin ..... 2 for 39c

CONNORS
Kippered Snacks Each 10c

ROSE SWEET
Mixed Pickles 16-oz. jar ... 39c

Meat Specials

GRAIN-FED ALBERTA BEEF
Chuck Steak Marinate with Adolphs. Canada Choice ..... lb. 39c

GRAIN-FED ALBERTA BEEF
Steak Round or Mince, Canada Choice ..... lb. 65c

GRAIN-FED
Pork Loin Chops Rib Ends ..... lb. 45c

MADERITE
Skinless Sausage Cartons ..... 3 lb. 39c

FULLY COOKED
Cottage Rolls Vacuum Packed to Retain Flavour ..... lb. 65c



Fryers 39c

Fresh B.C. Grown. Whole or Frozen Cut-Up. Grade A lb. ...

Prices Effective May 6, 7 and 8

Personal Shopping Only
We Reserve the Right to Limit Quantities

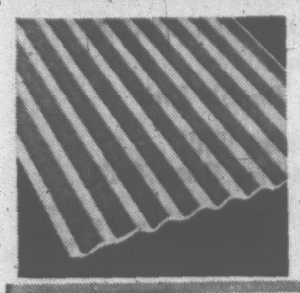
Woodward's MAYFAIR

WORTHWHILE VALUES FOR HANDYMEN, GARDENER AND PLUMBER

'Buys' that prove it PAYS to Shop at Woodward's!

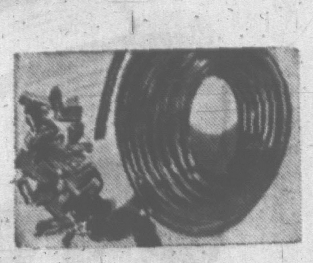
TAKE THE BUS SERVICE FROM DOWNTOWN—RIGHT INTO THE MAYFAIR MALL
Leaves Douglas and Yates every half hour. Times: Tuesday, Wednesday, Saturday: 8:45 a.m. to 11:45 on the quarter hour; 12:30 to 6 p.m. on the half hour. Thursday and Friday 'til 9.

Woodward's Mayfair Phone 386-3322, Outside Victoria, Zenith 6544 (Toll Free). Store Hours: 9:30 a.m. to 6 p.m. Evening Shopping Thursdays and Fridays 'til 9. Closed Mondays.



Corrugated Panels

PVC plastic panels for patios, awnings, swimming pool enclosures. Yellow, green. 26"x96".
Sale Price, each **2.88**



Woodsonia Hose

High-quality garden hose in green transparent plastic. Light, flexible. Solid brass full-flow couplings. ½" diameter.

25' **2.95** 50' **4.95**
75' **6.95** 100' **8.95**



Reddi-Mix, 3 Choices:

- Concrete Mix
- Topping Mix
- Mortar Mix

Your choice, 60-lb. bag **1.35**

Woodward's Hardware, Main Floor



Greenfield Weed Preventer WITH TREFLAN

- Gives full season control.
- Stops weeds from regrowing in flowers beds.

Will not harm flowers, trees, shrubs, etc. 25 oz. shake tin **1.98**

Woodward's Mow 'n' Trim 19" ROTARY MOWER



- 3-h.p. Briggs & Stratton 4-cycle motor with recoil starter
- 19" cut, heavy gauge steel housing baffles front and rear
- Side discharge chute for added safety.

PRICE **74.95**
Terms: 5.00 per month
Woodward's Hardware, Main Floor

Spruce Up Your Bathroom with WHITE Fixtures . . . Save at These SPECIAL Prices!



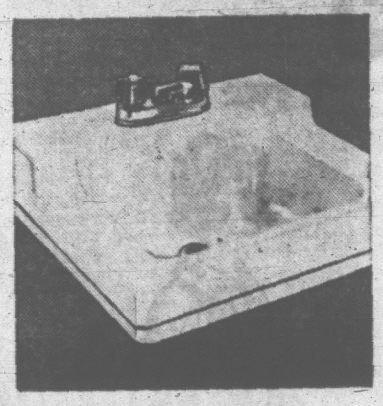
BATH TUB

Porcelain enamel on steel bathtub, complete with tub filler and waste and overflow. 5' length. SALE PRICE **64.95**



TOILET

Vitreous china closet combination complete with seat, supply tubing, stop floor flange and bolts. SALE PRICE **34.95**



WASH BASIN

Vitreous china wall basin complete with 4" centre spout faucet, trap, P.O. plug, stops, supply tubing and flanges. SALE PRICE **23.95**

Woodward's Plumbing, Main Floor

NIAGARA PRODUCTS



New Wonder Weeder—Destroys chickweed, clovers, dandelion, plantain and other weeds . . . makes the grass grow again. Contains 2-4-X and mecoprop.
8-oz. **1.29** 16-oz. **2.19** 32-oz. **3.25**

Pressurized Flower Spray — New Sentry pressurized spray to control insects and diseases. Easy to apply. Prevents blackspot on roses, mildew and rust, if applied before infection occurs. 14-oz. bomb. **1.69**

"Niagara" Fixit—With hormone-like chemical that starts fruit development without need of natural pollination. Ideal for tomatoes. 6-oz. bomb **1.39**

"Niagara" Cygon 2E—Ideal for roses, birch, ornamental shrubs. Use as spray, or paint it on tree bases. Ideal too as housefly spray. Daub brush included. 8-oz. bottle **2.98**



"Alaska" Fish Fertilizer

100% organic deodorized fish fertilizer containing 22 trace elements. Gives roses balanced growth and a great profusion of blooms. Will not burn.

8-oz. **79¢** 16-oz. **1.09**
32-oz. **1.99** 1-gal. **4.95**

buy BREEZE a new interior paint guaranteed to cover in one coat!



A totally new paint with one-coat coverage that really works – even in off-white or light tints. Its one-coat guarantee is printed on the can. NEW BREEZE leaves no sign of lapping or patching. Dries in less than 30 minutes. Tools clean up under the tap. Can you ask for anything more? OVER 1000 BREEZY COLORS!

Manufactured by General Paint Corporation of Canada Limited

Quarts **3.00**
Gallons **9.90**

DEMONSTRATION

See the new Breeze Paint demonstrated in our Paint Department Thursday and Friday evening and all day Saturday.



"GREEN CROSS" VEGETATION KILLER

In liquid form. Safe, no arsenical danger to children or pets. 16-oz. can covers 100 sq. ft. Price **1.69**

'GREEN CROSS' WEED-N-FEED

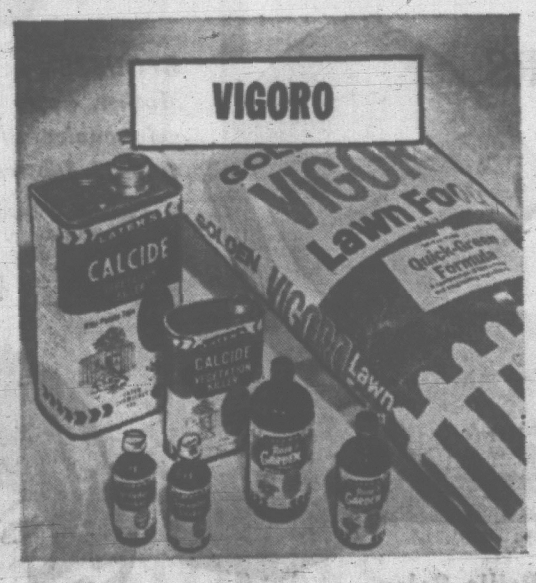
Kills weeds, feeds lawns . . . in one easy application. 20-10-5, plus 2-4-D. 11 lbs. covers 2500 sq. ft. Price **3.49**
22 lbs. **6.25**

GREEN CROSS "KILLEX"

Controls more lawn weeds than any other. Kills chickweed, clover, dandelions and other hard-to-destroy lawn weeds.
8-oz. **1.29** 16-oz. **2.19**

"GARDAL" ROSE SPRAY

Controls insects, blackspot mites, mildew. Systematic action for lasting control.
4-oz. makes 2½ gals. **1.19**
8-oz.—5 gals., **1.99** 16-oz.—10 gals., **3.69**



GOLDEN VIGORO, 12-5-7

A new formula containing additional iron for better, more abundant growth. Contains 4% iron sulphate. One bag feeds up to 5,000 sq. ft. of lawn. Never burns . . . makes lawns greener in just 6 days. 35-lb. bag. **4.95**

WEED-ALL

Later's new Mecoprop 2-4-D combination, for lawn care. Destroys dandelion, clover, chickweed, buttercup, plantain, ragweed. 10-oz. in 1 gal. water makes solution for 250 sq. ft. of lawn. 10-oz. **1.59** 20-oz. **2.69**



"ORTHO" ROSE DUST

Controls aphids, Japanese beetles, thrips, lace bugs, mites, etc., and black spot, mildew, leaf spot, rust. Contains fungicide phaltain and DDT, Lindane and Sulphur.
10-oz. plastic duster **1.48** 1-lb. refill **1.48**

ISOTOX GARDEN SPRAY

Contains Tedion.
4-oz. **1.19** 8-oz. **1.98** 16-oz. **2.98** 32-oz. **4.98**

ORTHO ROSE FOOD, 8-12-4

16-oz. **89¢** 32-oz. **1.55**

ORTHO WEED-B-GON

Contains 2-4-D and 2, 4, 5T.
8-oz. **1.29** 16-oz. **1.79** 32-oz. **3.10**

ORTHO LAWN SPRAYER

2-gal. capacity **3.49** 6-gal. capacity **9.95**

ORTHO LAWN SPRAYETTE

For applying fertilizers, insecticides, weed killers. Sprays 15 gallons **3.95**



10-6-4 PELLETED LAWN AND GARDEN BUILDER

Green Valley lawn and garden builder is a favourite choice with gardeners, because of successful results, and easy application. Spreads quickly and evenly without raising dust. Formulated to provide fast and long-lasting plant nutriments. Keeps lawn green year 'round . . . contains synthetic urea and the trace elements essential for completing plant health.
50-lb. sack **4.25**



Brackman-Ker Thrivo-lawn Fertilizer

A blend of 10-4-4 fertilizer specially blended for B.C. conditions.
25-lb. bag **2.75**
50-lb. bag **4.25**

Woodward's Garden Section, Hardware, Main Floor

ROMANS STONE BUSES IN FARE HIKE PROTEST

ROME (AP)—Hundreds of workers blocked buses and streetcars, stoning their windows, at a big square on the edge of the city Tuesday in protest against new fare increases.

Police moved in as the number of demonstrators swelled.

More than 30 persons were reported injured and an equal number taken into custody.

HUGE B.C. FARM

Americans Here 'To Make Money'

DAWSON CREEK, B.C. (CP) — "We're not up here to show off . . . we're here to make money," says Glen Power, a husky Oklahoman who is directing work at a 20,000-acre farm in the heart of the rich grain-growing Peace River country of northeastern British Columbia.

"We bought the 21 sections comprising the South Peace stock farm last fall. Since then we've picked up 11 adjoining sections."

The farm, large even by Canadian standards where grain farms average about one section (640 acres), is financed by Morrison Grain Company of Hastings, Neb.

The company also is developing a 55,000-acre tract in Louisiana for grain production.

Mr. Power arrived at the site at Mile 26 on the Alaska Highway last fall. He estimates it will be three years before the entire acreage is brought under cultivation.

WHEAT MAIN CROP

The company hopes to have 5,000 acres seeded to wheat and barley this spring. These will be the main crops, but livestock production is a future possibility, too.

The company set out last fall to clear 10,000 acres by spring and has almost reached this target. Windrows of brush and fallen trees stretch almost six miles in places.

Crews have worked seven days a week since mid-November and only 1½ days have been lost because of cold weather.

Five 2,000-bushel granaries have been built at the farm headquarters and a grain elevator is planned at Taylor, B.C., seven miles north of the farm and on the Pacific Great Eastern Railway.

Foundations now are being laid for homes which will be used by the manager and foreman. Behind them bunkhouses for 30 men will be built.

EMPLOYED 20

The farm has employed about 20 men throughout the winter. "I don't know how many we'll need her steady, but when we're running 24-hour shifts at seedtime and harvest we'll probably have a crew of 50 or more."

Mr. Power was reluctant to reveal long-term plans for the farm. "We'll get it all cleared and worked down before we decide what the operation will be.

"We've got a good line of registered Aberdeen Angus back in the U.S. now.

"I've got a lot of ideas, but I'm keeping them to myself for the moment. If they work out that'll be fine—if they don't, some fellow won't be saying, 'I told you so.'

"The old timers look at what I'm doing and tell me I'm a fool, but I think this country needs some fools."

Register Next Week For Kindergartens

It's kindergarten registration time for the Victoria tricycle set.

An expected 1,600 tots will be registered by their parents next week for kindergarten classes in the next school year.

Registration will take place May 10 to May 14 from 3 p.m. to 4 p.m. at most city elementary schools.

To be registered, children must be five years of age by Dec. 31, 1965, and birth certificates or other proof of birth must be shown. Arrangements will be made at registration time for medical and dental examinations by school health officials.

The number of elementary schools in Victoria holding kindergarten classes has been reduced from 15 to 14 this year, with four classes at each school.

SWING SHIFT

A swing shift system will be in operation as usual at the kindergarten level. Classes will go on a morning shift (9 to 11:30) and an afternoon shift (12:45 to 3:15) on alternate weeks.

The shift system is necessary to accommodate as many children as possible, a school board official said.

Schools where registration will be held and the districts they serve are:

Cloverdale (Cloverdale, Quadra north of Topaz, Tolmie east of Douglas); Doncaster (Cedar Hill east of Maplewood, Blenkinsop Road, Doncaster, Gordon Head); Oaklands (Oaklands, Richmond west of Richmond); Sir James Douglas (Sir James Douglas, James Bay, Beacon Hill, South Park).

Tillicum (Tillicum, Hampton, Craigflower, Tolmie west of Douglas Burnside); Uplands (Uplands, Shelbourne, Gordon Head); Willows (Willows, Frank Hobbs, Richmond east of Richmond); George Jay (George Jay, Quadra); Lake Hill (Lake Hill, Cedar Hill west of Maplewood, Blenkinsop Road, Glanford east of Douglas).

Macaulay (Macaulay, Lampson); Margaret Jenkins (Margaret Jenkins, Bank Street, Monterey); Marigold (Marigold, View Royal, Craigflower, Strawberry Vale); McKenzie Avenue (McKenzie, Glanford west of Douglas); North Ward (North Ward, Quadra Primary, Burnside, Quadra south of Topaz, Vic West).



EXPORT
PLAIN
or FILTER TIP
CIGARETTES
Now FILTER KING 25s

Woodward's MAYFAIR

THURSDAY
in the
Mayfair Room
From 4:30 to 7 p.m.



Enjoy Our New
Smorgasbord!

Bring The Family!

They'll love the tasty dishes awaiting them in the Mayfair Room! Choose delightful hot and cold dishes, salads, fancy desserts and beverages. A refreshing way to start your evening's shopping!

Adults, each ..... 1.25 Children (under 12), each ..... 75¢

Woodward's Mayfair Room, Second Floor

Woodward's MAYFAIR

Mothers' Day is May 9th
Mothers' Store is Woodward's

Surprise her with a pretty Duster in Crisp Cotton



Here's a sure-to-please gift for Mom. An easy-care cotton duster for starting each day prettily.

Choose from:
A-lines, Muu-muus and Yoke styles—all in appealing prints or solid shades. Petite, small, medium, large, OS.

Sale Price, each 5.88

Woodward's Lingerie, Main Floor



Not as illustrated

Mother's Day Special

Slips, Briefs, Gowns and Baby Dolls. Arnel pleated trim slip. Pink, blue and white. Average sizes 32-40. Sale Price 2.99

Matching Briefs. Sizes small, medium, large. Blue and pink Sale Price 1.19

Baby Doll or Gown. Ruffle trim on neck. Pink, blue. Sizes small, medium, large. Sale Price 3.99

Woodward's Ladies' Lingerie, Main Floor

DUPONT of CANADA presents Orlon Double Knit

A Fashion 'Hit'! Double-Knit Orlon Suits

Slimming suit in sunny shades, to add new life and colour to her summer wardrobe! Shown here is but one style from many, in this group . . . a 3-piece ensemble with slim skirt, chanel jacket and sleeveless pop-top. Pink, blue, yellow, aqua or navy.



Sizes 10-18.

16.95

Woodward's Ladies' Dresses, Main Floor

HAIR DRYERS and LADIES' SHAVERS



Philips Hair Dryer
A professional-looking hair style can now be yours for the price of a portable dryer. Choice of stands (floor or table), with front mounted heat selector. Sale Price 36.88

Shick Consolette
Designed like professional model . . . 700-watt for fast-drying. No hood required. Weighs only 9 lbs. Easily stored 44.95

Shick Petite Salon
Multiple heat switch. Compact travel case with mirror. Manicure wheel 29.95

G-E Gold Medallion
Model D10. White hat box style carrying case with mirror and manicure set. 400-watt capacity with full heat range 39.70

Ronson Escort
Quick, brisk action. Has brush, comb and nail dryer. In attractive travel case 27.95



Her Favourite Make . . . Electric Shaver

Lady Remington Lektronic
Cordless ladies' shaver. Rechargeable energy cells, with a separate head for smooth underarms and another for satiny legs. Ideal for use at home or travelling 27.95

Lady Sunbeam Cordless
Ideal for summer travel because its cordless, with rechargeable cells. Has built-in light 29.95

Woodward's Drugs, Main Floor

BLOUSES . . . to please your Mother, every Mother in our gala choice of pretty styles, colours, fabrics as shown:

A. Chelsea collared arnel tri-acetate overblouse with lace trim. Back buttoned. Sizes 12-18 ..... 6.95



Available but not illustrated.

Polyester and cotton overblouse in white. Sizes 12-20 ..... 6.95

Waffle-weave dacron short-sleeved blouse. White. Sizes 12-18 ..... 6.95

Dacron print blouse with short sleeves. Yellow, blue or pink. Sizes 12-18 ..... 5.95

Woodward's Ladies' Blouses, Main Floor

Woodward's have 5 easy credit plans for your convenience:
- Charge Account
- Deposit Account
- Budget Coupons
- Budget Charge
- Plan Account

Victoria Daily Times

VICTORIA, B.C., WEDNESDAY, MAY 5, 1965 —PAGE 23



More than 600 women, here in Victoria for the annual convention of Ladies' Auxiliaries to the Royal Canadian Legion, Pacific Command, were entertained at tea in Government House by His Honor the Lieutenant-Governor and Mrs. George R. Pearkes, Tuesday afternoon. Six of the most interesting guests are these pictured here. They are all winners of the meritorious medal, given for outstanding service. They are, left to right: Mrs. Amy Erickson, Creston; Mrs. David Swan, Victoria; Mrs. William Field, New Westminster; Mrs. Alexander Munro, North Vancouver; Mrs. Isabella Nicol, Port Moody, and Mrs. Nellie Vigne, Creston. (Irving Strickland.)

AIR CANADA STEWARDESSES

Bilingualism on Higher 'Plane' in Quebec

By JUDY CREIGHTON

"Bonjour, mesdames et messieurs, bien venue a bord due vol d'Air Canada numero 448 a destination de Quebec" . . . or if you like . . . "Good day ladies and gentlemen, welcome aboard Air Canada flight number 448 now departing for Quebec."

The latter sounds more familiar to aircraft travellers in this part of the country, but to Miss Barbara Emery and Miss Lucille Carriere, two vivacious Air Canada stewardesses, these "take-off" announcements are both as familiar as "Good morning."

Recently visiting in Victoria from their home base in Montreal, Barbara and Lucille explained their views on the latest in qualifications for the position of stewardess with the airlines.

"If a stewardess is based in Quebec, whether she is French or English-speaking, she must be bilingual."

LOVES FRENCH

How do they react to this? Says Barbara, "It's great for me because I love the French language and have also a working knowledge from my schooling."

To Lucille, French Canadian by birth, the opportunity to converse in the English tongue has opened the door to a new world for her.

"Three years ago, I couldn't understand a word of your language. But with the help of my good friend Barbara and the fact that to keep my job I had to be bilingual, I am really getting along with my English."

The two young women feel that the change to compulsory bilingualism has been a marvellous success. But Barbara laughingly says, "Of course there are always the complainers, those French-speaking travellers who feel our pronounciation is not as good as it should be." "Or," chides Lucille, "the English-speaking who can't understand a word I'm saying in their language!"

Seriously, though, the young women are quite confident that the majority of their passengers are happier about the meeting of the English and French on "this plane."

For Barbara, who was raised and educated in Victoria, the past two years living in Quebec has been a real eye-opener.

"The French-Canadian culture is absolutely marvellous," she says. "Why they have so many wonderful writers, artists and actors."

Also, she has found that sharing an apartment with Lucille has helped her understand not only the language but to appreciate the way of life in Quebec.

Lucille boasts proudly, "It is rare to find a French Canadian girl living with someone from another part of the country. Barbara and I are proving that it works—why we even go so far as to have English-speaking days and times when we converse only in my native language!"

Naturally their friends are from both cultures. "How kind the French-Canadians are," says Barbara, "they never tease me if I make a mistake when I am speaking French. Just as long as we English-speaking Canadians make an effort, the Quebecois are willing to give a helping hand."

Lucille says coyly, "My boy-friend is English-speaking. We are teaching each other the two languages."

Asked about the strength of the separatist movement in Quebec both Barbara and Lucille are confident that the differences and petty prejudices are diminishing rapidly. "It is so quiet in Quebec now in contrast to a year ago," says Lucille, "We do believe that with concessions on both Quebec and the other provinces' part, the problem will be solved in a mature manner."

Barbara stressed that a great deal of the difficulties in Montreal alone seemed to be ironed out.

"So many English-speaking people are really making an effort to learn the French language, understand the history and how to live in a province bearing a different culture—it is just wonderful to see!"

After their brief stay in the city, the girls returned to Montreal.

"There is just one problem," said Lucille, "now that I've seen your beautiful Victoria, I'm not so sure I want to leave."

It's highly likely that after seeing this lovely French girl, Victoria was also sorry to see her go!



Brightening the local scene recently were attractive Air-Canada stewardesses Miss Lucille Carriere and Miss Barbara Emery from Montreal. The visitors stayed with Miss Emery's parents, Dr. and Mrs. E. D. Emery, at their McNeill Avenue home. This was the first trip home for Barbara in 11 months.

Year-Old Auxiliary Plans Sidney Tea

The year-old Women's Auxiliary to Rest Haven Hospital in Sidney will hold a tea and open house at the hospital on Wednesday, May 12, from 2 to 5 p.m. The affair will be opened by Mrs. George R. Pearkes.

Although the hospital is run by the Seventh-Day Adventists, the auxiliary is non-denominational. Its purpose is to provide extra comforts for the patients.

During its year of operation, the auxiliary has installed a gift shop and library, with a trolly being taken around the wards twice a week. Members are on duty each afternoon and evening. They also do the necessary sewing and mending of hospital linen.

Bunny bags have been made, dressing gowns supplied and more are on order. A Hoyer lift and wax bath have also been bought. The group plans to donate other equipment when needed. Proceeds from the tea will be used for this work.

The tea's co-conveners are Mrs. A. A. Cormack and Mrs. H. R. Evans. Other conveners are: Tea, Mrs. A. B. Cross; home cooking, Mrs. S. E. Clark; gift table, Mrs. J. P. Ellis; guides for the tour, Mrs. T. J. Bradley and Mrs. C. Turner.

IODE TO MEET IN WINNIPEG

IODE members from all parts of Canada will gather in Winnipeg, May 29, for the four-day annual meeting of the National Chapter of Canada. Fort Garry Hotel will be the scene of the 65th meeting which will include a church service, business meetings and election of national officers.

SELL FASTER WITH FOSTER!
HARRY FOSTER LTD. REAL ESTATE

Of Personal Interest

TRAVEL TO COMOX

His Honor the Lieutenant-Governor and Mrs. George R. Pearkes travelled up-Island today to attend luncheons, given by Group Capt. E. G. Ireland, RCAF, commanding officer of the Royal Canadian Air Force base at Comox, and Mrs. Ireland.

His Excellency A. H. J. Lovink, ambassador for The Netherlands, will be guest of honor when His Honor and Mrs. Pearkes entertain at a luncheon in Government House, Thursday. That afternoon, the Lieutenant-Governor will give a tea for the wives of delegates attending the British Columbia Recreation Association meeting.

TO MEET HERE

The Canadian Council of Resource Ministers, of which Hon. Ray Williston, provincial minister of lands, forests and water resources is president, will meet in Victoria, May 12 to 14, for discussions on renewable resources. A reception will be held in the Duke of Kent Room of the Empress Hotel next Wednesday evening in honor of the out-of-town visitors.

Among those attending will be Hon. I. W. Akerley and Mrs. Akerley of Dartmouth, N.S.; Hon. H. G. Crocker and Mr. Henning Aalund, both of Fredericton, N.B.; Hon. J. M. Cuelenaere, Regina; Mr. G. H. Bayly, Hon. J. W. Spencer and Mrs. Spencer, Mr. V. A. Woods, all of Toronto; M. and Mme. Eric Gourdeau, of Quebec City; Hon. Arthur Laing, Mr. John A. MacDonald and Mr. A. W. H. Medler, all of Ottawa; Mr. C. H. de Laet, Mr. W. A. Gray, Mr. George R. Francis and Mr. H. Lederman, all of Montreal; Dr. and Mrs. Stuart S. Peters, Hon. W. J. Keough, all of St. John's, Nfld., and Mr. Leo F. Rossiter, Charlottetown.

Vancouver Guests

A number of Vancouver residents travelled to Victoria to hear marriage vows exchanged between Miss Margaret Akins and Mr. Denis Cliff. They were Mrs. Mabel Floyd, Mr. and Mrs. F. McBurnie and family and Miss Margaret Lendrum. Other out-of-town guests included Mr. and Mrs. Frank MacGee and family of Prince George, B.C.; Miss Judy Phillips, Mr. Barry Phillips, Mr. and Mrs. A. McLeod and Mr. and Mrs. C. Vater, all of Nanaimo; Mr. and Mrs. Terry Gregson of Duncan; Mr. and Mrs. A. E. Jacobson of New Westminster and Mrs. Emma Lang, Winnipeg.

To See Play

In the audience when the curtain rises on the final performance of the Bastion Theatre's "Dark of the Moon" in the MacPherson Playhouse Saturday evening will be Mrs. D. Elder who will travel from Monteith, Scotland, to see her daughter, Mrs. John Richards, Victoria, perform. Accompanying Mrs. Elder will be Mrs. Richard's cousins, Mr. and Mrs. David Fox, also of Monteith.

For Visitors

Several social functions are planned to entertain the visiting Naturopathic Physicians and their wives who will be in Victoria to attend the annual Northwest convention in the Empress Hotel from Thursday until Sunday. Dr. and Mrs. Ronald A. Holtum will entertain at cocktails and a smorgasbord Thursday evening, followed by dancing.

Friday, wives of the physicians will be honored at a luncheon at the Net Loft, followed by a tour of the city. A banquet will be held on Saturday evening in the Empress Hotel.

Attends Convention

Mrs. John Pennington, president of the Junior Auxiliary to the Royal Jubilee Hospital, has returned to her home at 5176 Del Monte Avenue after travelling to Seattle where she attended the 35th annual convention of western hospitals.

May Visit

Visiting Victoria for the month of May are Mr. and Mrs. R. A. Spencer of Saskatoon. While in the city, Mr. and Mrs. Spencer are staying at the Empress Hotel.

Hear Vows

Mrs. R. James and Miss Gail Anderson travelled from Vancouver, recently, to hear marriage vows exchanged between Miss Sylvia Sainsbury and Mr. Brian Stilling. Other out-of-town guests were Mr. and Mrs. Fred Everson of Campbell River.

WINGED WOMEN

PARIS (Reuters)—Surrealist painter Salvador Dali launched himself into the world of fashion design Tuesday night with a move to entirely suppress the bosom, replace it with cloth wings and present women as angels.

Dali has signed a 10-year contract with a United States manufacturer to create sports wear and design printed fabrics. He showed his first bikini bathing suits on three models Tuesday night.

The father of surrealism views women as angels and says most of them have wings instead of bosoms. Fashion critics gathered to find Dali had tied a tight cloth across the bosom and let it blossom into stiffened wings behind.

He sketches his most fanciful version of a bathing costume for the future with helium-inflated wings suspended at the back, permitting a woman to fly about in the air. Other bikini bathing suits have giant eyes printed on flat-chested brassieres.



Maternity Fashions for Every Occasion

Casual, practical and after-five wear for mothers-to-be. One and two-piece dresses in a wide variety of styles and fabrics, sizes 8 to 20. Moderately priced from

8.98 to 25.00

- SLIMS
- SKIRTS
- TOPS

From 3.98

Miss Frith MILLINERY & FASHIONS

Open 9 a.m. to 5:30 p.m. Friday till 9

1617 - 19 Douglas St. EV 3-4912

For Mother's Day or any day

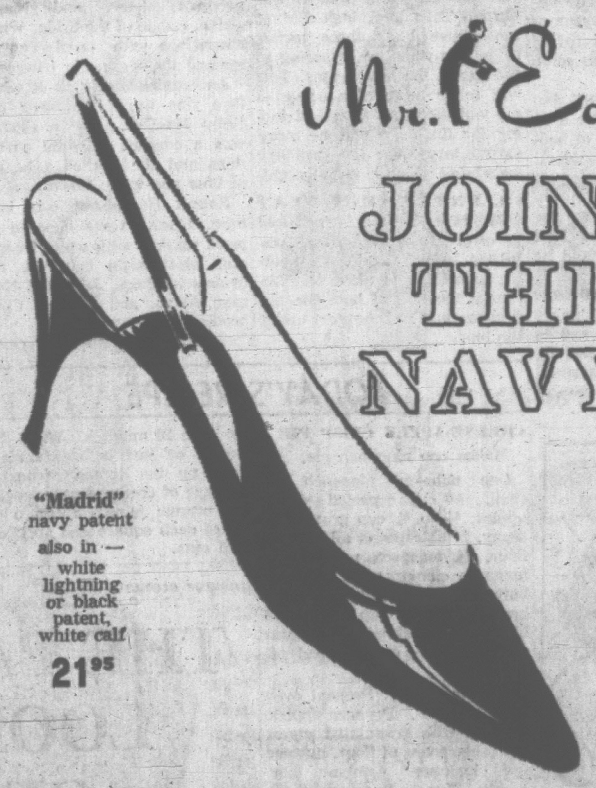
An English bone china CUP and SAUCER. 150 different cups to choose from, $1.10 to $18.60

HAROLD ROBINSON'S

1107 Government St. EV 3-2822

Just Around the Corner from Fort

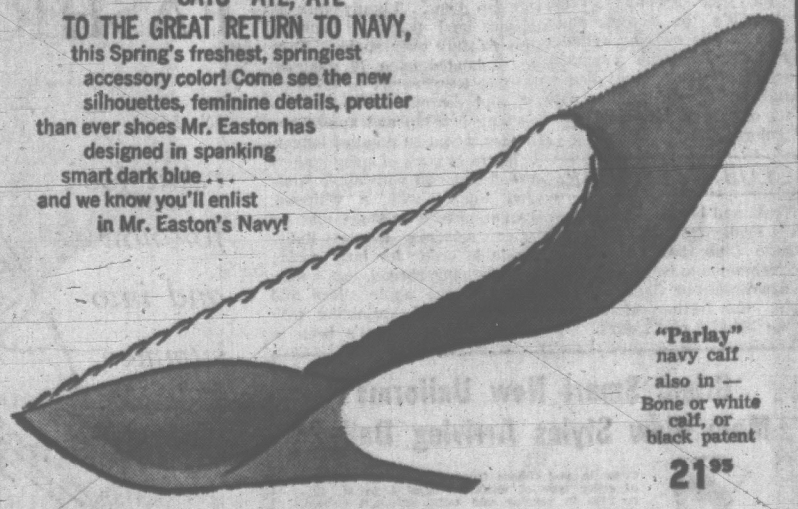
Mr. Easton JOINS THE NAVY!



"Madrid" navy patent also in — white lightning or black patent, white calf

21.95

MR. EASTON SAYS "AYE, AYE" TO THE GREAT RETURN TO NAVY, this Spring's freshest, springiest accessory color! Come see the new silhouettes, feminine details, prettier than ever shoes Mr. Easton has designed in spanking smart dark blue . . . and we know you'll enlist in Mr. Easton's Navy!



"Parlay" navy calf also in — Bone or white calf, or black patent

21.95

Munday's

1203 DOUGLAS STREET

Open Friday Until Nine — Charge Accounts Cordially Invited

DELIGHT HER on Mothers' Day with FLOWERS from Brown's

She'll love a gorgeous flowering plant or floral arrangement from our exceptionally wide selection. Choose from fresh-from-the-greenhouse choice flowers including—

ROSES, CARNATIONS
GLADIOLI
CHRYSANTHEMUMS
POTTED PLANTS
IN FULL FLOWER
CORSAGES
ARTISTIC FLORAL ARRANGEMENTS

Order Now for Early Delivery



PHONE 388-5545

FLOWERS WIRED ANYWHERE

BROWN'S THE FLORISTS

618 VIEW STREET

DISPENSING OPTICIANS
Member of Canadian Guild of Dispensing Opticians

SPRING

The season of new life, spring flowers and creative styles. Feel alive again with a gay, colorful frame, so smartly styled to draw glances of admiration wherever you go. Call in at either of our three offices and let us help you choose a frame from our wonderful array of styles and colors.

Prescription Optical

EV 4-5914 Campbell Building 1025 Douglas St.

ALSO AT

EV 4-7937 Medical Arts Building 1105 Pandora Ave.

159 Trunk Road, Duncan, B.C. Telephone 746-6041

SHOPPING GUIDE

Attack Pesky Weeds At Root of Problem

By Penny Saver

There ought to be a law against weeds. For weeks I've been struggling in one little flower bed—trying my hardest to keep ahead of the pests. But if I slacken my vigilance for a day, there they are back again. Gr-r-r! However, here's a new weapon for the war being waged against weeds—a repellent which "nips 'em in the bud", but which won't harm permanent plants.

When you're preparing a flower border or bed for spring or early summer planting, dust this repellent powder over the soil. It dives deep to remove weeds where they begin—at the root of the matter.

Priced at $1.98 for a large, large can, this powder does not damage soil or plants already growing. However, don't use it on places where seedlings have just been planted. Also, this product is toxic and should be kept out of the reach of children.

Another problem I have is with the garden hose. When I put the hose away after watering the lawn or flower beds, I never have the patience to coil it neatly. Usually it lies in a tangled heap until I use it again. And believe me, it's a horrible job, and sometimes a wet one, trying to untangle 100 feet of garden hose which sometimes has a residue of water left in it.

Here's a perfect storage answer for the garden hose. It is a huge cylindrical reel, designed to hold the full 100 feet. Even while using, there is no need to remove the hose from the wheel. For watering, it has an attached nozzle. Stand it on the lawn and you have a sprinkler.

This is ideal for winter storage of the garden hose. Compact, it will fit almost anywhere. There's less danger of the rubber cracking or splitting, too. Price is $10.50.

(Here's a tip for lazy people like me. The youngsters will have a wonderful time winding the hose on the reel. I know, I've tried it.)

Here's another helpful item for reluctant gardeners. It is a four-way rake, selling for $5.65. What does it do? It rakes, weeds, cleans and combs out moss from the lawn. The steel blades of this are bent slightly at the end so that grass or weeds do not clog but allow it to move freely. This rake takes care of all the chores I hate to do—all by itself!

Gardening? Penny's number is 382-3131—phone her and find out where to shop.



Kari, 20 months old, and two-year-old Sharon are just two children at the B.C. Protestant Orphanage who will benefit from the annual spring linen shower and donation tea by the Women's Committee, to be held at the orphanage on Thursday from 2:30 to 4:30 p.m. Here the two little girls are pictured with matron, Mrs. A. M. Ludgate.

BELONGING TO GRANDMOTHER

Heirloom Bible 'Something Old' Carried By Miss Margaret Akins

An heirloom Bible originally carried by the bride's grandmother at her own wedding was "something old" for Margaret Jean Akins when she exchanged marriage vows with Denis Antony Cliff recently. The Bible was topped with white gardenias and roses.

The bride wore an empire-line gown of appliqued brocade, styled slightly en train. The bodice featured a jewel neckline and sleeves ending in lily points. Her three-tier chapel-length veil of illusion net misted from a coronet of pearls.

Parents of the principals are Mr. and Mrs. John W. Akins, 2535 Shelbourne Street, and Mr. and Mrs. C. H. Cliff, 953 Wollaston Street. Mr. Akins gave his daughter in marriage.

Baskets of white stocks and snapdragons decorated St. Aidan's United Church for the ceremony at which Rev. A. G. MacLeod officiated.

Identical bell-skirted gowns of coral embroidered brocade, topped by loose-fitting short jackets, and wedding ring headpieces en tone, were the choice of matron of honor Mrs. A. E. Jacobson, New Westminster, and bridesmaids, the Misses Evelyn Bean, Donna Cliff, the groom's sister, and Margo Akins, cousin of the bride. White carnations with coral centres formed their cascade bouquets.

An empire-line frock of white lace was worn by flower girl Kelly MacGee. Her headpiece was a coronet of white carnations and she carried a basket of blue and white flowers.

Robert Humphries was best man. Guests were ushered to pews marked with white freesia and white satin bows by the bride's brothers, John and Norman Akins, and Stephen Cliff, brother of the groom.

A three-tier wedding cake, surrounded by white tulle, candles and roses, centred the bride's table for the reception which followed in the War Amputations Hall. Bowls of daffodils and tulips decorated guests' tables.

Robert C. Akins proposed the toast to his niece.

For travelling on a honeymoon trip to Cranbrook, B.C., where the newlyweds will make their home, the bride donned a blue boucle suit, complemented with a white floral hat and black accessories. White roses en corsage completed the ensemble.

Plan Church Tea At Strawberry Vale

The Ladies' Guild of St. Columba Church in Strawberry Vale will hold a spring tea in the church hall at 2 p.m., Saturday. The conveners will include: Home cooking, Mrs. L. Hodgeson, Mrs. C. Patrick and Mrs. G. Wansbrough; sewing, Mrs. S. Cooper and Mrs. R. Hilton; bedding plants, Mrs. R. Chandler, Mrs. H. White and Mrs. A. Ramsey; afternoon tea, Mrs. C. Martin, Mrs. S. Connors, Mrs. S. Erikson, Mrs. S. North, Mrs. R. Cartwright, Mrs. K. Sorenson, Mrs. F. Twine and Mrs. E. Lamb.

WHY GROW OLD?

By JOSEPHINE LOWMAN

The Low Carbohydrate Diet!

Most of you know that starches and sugars are the high carbohydrate foods. The reducing plan which is currently so popular limits your carbohydrate intake to 60 grams a day. If you stick to that you can eat anything else you want, and lose pounds, that is, unless you simply stuff yourself on everything else.



Lowman

If you are going to follow this plan you will have to forget, or drastically cut, your intake of such favorites as cakes and desserts, candy and cookies and many grain products. When studying the carbohydrate content of foods you will be surprised to discover that some of the fruits and vegetables you have been accustomed to have a comparatively heavy carbohydrate content. You will learn to choose between different fruits and vegetables in order to stay within the 60 allowable carbohydrate grams.

For instance, six spears of asparagus give you only three carbohydrate grams while a half cup of lima beans has 16 grams. One whole cup of cauliflower has only five grams while one ear of corn has 16 grams. A half cup of spinach gives you three grams while a half cup of beets gives you six. A half of a medium avocado gives you six carbohydrate grams while one small banana gives you 23!

I think that there are two reasons which make this diet so intriguing. In the first place you can have items you longed for before when reducing. Such things as lobster newburg, roquefort dressing on your salads, fried eggs and bacon, cream, mayonnaise, Hollandaise sauce, meats of all kinds, and other dishes which were prohibited are now allowed.

Then too, it is a well known fact that proteins and fats take longer to digest, remain in the stomach longer, and therefore delay the moment when you are hungry again. They are satisfying. As the old saying goes, "They stick to your ribs." Evidently, not to your hips.

I am receiving many letters from readers asking about the idea of reducing by cutting the daily carbohydrate intake. Also many write to ask what number of grams a certain food has.

So far as I can discover this is a gay, pleasant, and effective way to lose a few pounds quickly. However, if you plan to pursue this for a long time or have any physical disability you should talk to your doctor about it.

In order to give those of you who are carbohydrate watching an assist, I have compiled a long list of foods giving you the number of carbohydrate grams in each plus planned meals. It's a handy pocket-sized book which will really help you.

If you would like to have my booklet "Carbohydrate Gram Counter" send 15 cents and a stamped, self-addressed envelope with your request to Josephine Lowman in care of this newspaper.

READY-TO-HANG DRAPES
Take them home now at big savings
MacDonald's
752 Fort St.

PORTLAND FESTIVAL
Reserve Grandstand Seats.
5-Day Tour Lvs. June 10

June 10 our deluxe bus tour will leave Victoria on Black Ball at 10:15 a.m., arriving in Portland about 5 p.m., at the New Heathman Hotel.

June 11, 10 a.m., the nation's largest Grand Children's Parade; at 2:30 p.m. our Portland residential tour, zoo and Municipal Rose Gardens. See Mt. Rainier and Mt. Hood.

June 12 at 10 a.m., the Grand Floral Parade from the Memorial Coliseum all reserved seats to see 50 of the most beautiful floral floats. No long tiresome standing.

June 13, from your hotel 1:30 p.m., for a tour along the Columbia to Bonneville Dam, Vista House, Latourell Falls, Horsetail Falls and Multnomah Falls; then to the Sanctuary of Our Sorrowful Mother and back to the hotel for a special dinner.

June 14 at 10 a.m., we begin our return trip via Seattle to Blaine and the Trawwaseen Ferry, arriving in Victoria at 8:15 p.m.

Cost of tour, $60 double, single little higher. Get free color brochures and itinerary. Make your grandstand seat reservations now for parade and Lawrence Welk Show, June 10. Clip this out for reference.

WILLIS TRAVEL SERVICE
1239 Broad St. EV 2-6624
Between View and Yates Streets

THE BETTER HALF By Bob Barnes



"By golly, your gallstones look like a map of the Hawaiian Islands!"

SEW SIMPLE WITH Eunice Farmer

Four Alteration Problems Readers Asked for Most

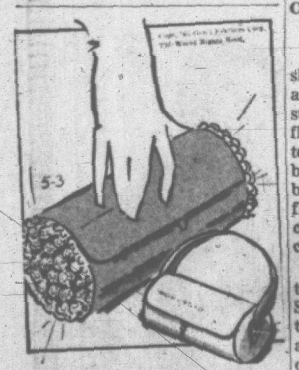
The following four alterations are those you have asked for the most often in your letters. I shall include many more so write me about your fitting problems and we'll try to solve them.

1. **LARGE, FULL BUST,** but hollow in the chest: Take a ¼ inch fold at centre front of bodice (4 inches below shoulder). This fold tapers to nothing at the armhole. You will probably need extra length on the bodice front. Darts below bust end at the underarm should be made deeper.

2. **ROUND SHOULDERS:** Cut bodice back about 3 inches below shoulders and spread ½ inch at centre back to nothing at armhole. Also, add a small dart at each side of the centre back on the neckline.

3. **SWAYBACK:** There is too much fabric just below the waistband of your skirt because you are extremely flat at this place. Take a ¼ inch fold at the centre back three inches below the waistline, tapering to nothing at the side seams. This will make more of a curve at the waistline and a shaped facing for the ... t will be more satisfactory than the ordinary waistband which is cut straight.

4. **EXTREMELY FLAT CHESTED:** Take a ¼ inch fold at centre front of bodice, four inches below shoulders, tapering to nothing at armhole. Decrease the size of both the underarm dart and the dart under the bust.



BE SMART—

Think this is a rolled carryall for your jewelry? Think again! It's the newest, most frivolous little evening cylinder ever. Of luminous capeskin, they come in clutch and double-handle styles, are a-glitter with seads of pretend jewels in flocks of colors.

CLUB CALENDAR

Cards and bridge, Icebreakers Club, Friday from 2 to 4:30 p.m., Pacific Club, 500 Fort Street. Refreshments to be served. Open to newcomers or visitors to Victoria. For further information, phone 384-8359 or 382-6221.

TODAY'S RECIPE

CHEESE-APPLE CRISP PIE

Makes one nine-inch pie.

One unbaked nine-inch pie shell, 4 cups peeled sliced apples, ½ to ¾ cup granulated sugar, 2 tablespoons all-purpose flour, ⅛ teaspoon nutmeg, ½ teaspoon cinnamon, ¼ cup soft butter, ¼ cup lightly-packed brown sugar, ⅛ cup all-purpose flour, ½ cup shredded cheddar cheese and ¼ cup chopped pecans.

For the Filling: Preheat oven to 400 degs. F. Prepare apples. Sprinkle with granulated sugar, two tablespoons of flour, nutmeg and cinnamon; combine thoroughly. Turn into prepared pie shell.

For the Topping: Cream butter; beat in brown sugar and the ¼ cup flour. Lightly mix in cheese and pecans. Crumble this mixture over apples. Bake in preheated oven 10 minutes. Reduce temperature to 375 degs. F. and continue to bake until topping is crisp and apples are tender, about 20 minutes longer.

Warm squares of spicy gingerbread crowned with apple rings and topped with a whipped, cream cheese mixture add up to a delicious dessert that's made to order for busy cooks. For the gingerbread, use a mix, top with the apple slices and bake as usual, sprinkling with brown sugar after it's been in the oven 20 minutes. While it's baking or just before serving, whip up the topping from a package of cream cheese, sugar and orange juice. Spoon over top of each square and sprinkle with nuts.

Mother's Day
GIFT SUGGESTIONS
Lovely gift items sure to please mother and bring her lasting joy.
• BLOUSES
• SLIPS
• SLEEPWEAR
Nighties, pyjamas, in cotton, cotton plisse and nylon.
MOTHER'S DAY SPECIAL
PHANTOM HOSIERY
Fully fashioned or seamless, stretch top, fatigue-free support hose.
20% OFF
Lady Mae SHOPPE
824 YATES ST.
Across from National Motors

charge accounts invited mail orders promptly filled

THE PALE LOOK OF FASHION

is the right look for now and into summer



"Monaco" by Grenada
bone calf
white calf
navy calf
17.95

Ingledew's
men's and women's shoes
also Vancouver 749 Yates Street

Crisp, Smart New Uniforms
Many New Styles Arriving Daily!



Come in and choose from a very wide selection of every type of uniform. Sizes 5 to 44; 12½ to 24½ in regular and talls. Straight or full skirts and shifts. Many fabrics to choose from.
White Terylene, from $10.98
Wash 'n' Wear Cottons, from $6.98
Shifts—White or colors. Terylene, from ... $11.98
Shifts, cotton, from $7.98
Cuffs and Collars, each $1.25

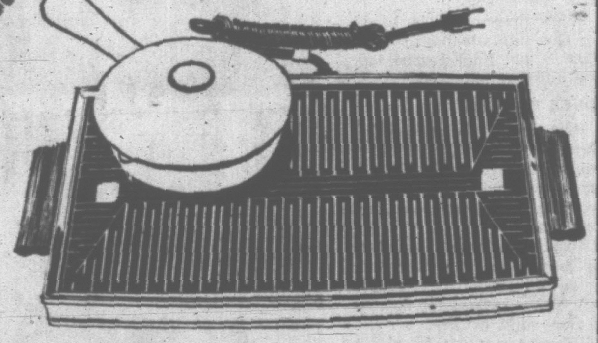
Nurses' Caps $2.25
White Slips
White Hosiery
Supp Hose

Lady Mae SHOPPE
824 YATES ST.
Across from National Motors

IT'S FROM BIRKS FOR MOTHER'S DAY



Pretty Vanity Ensemble
The very feminine gift—vanity ensemble in Spring flowering of pastel embroideries, on natural linen background, gilt frames. Three-piece set—mirror, brush and comb. Hair brush has removable block for easy cleaning.
FEATURE VALUE, $7.95
Also available in needlepoint design—3 pieces $8.95





Birks Dessert Set
has many and varied duties, as an ensemble or each piece individually. In constant service from morning till night . . . so useful for extra sugar and cream when the guests come! Gadroon design in gleaming silver plate $15.00
Other 3-piece sets priced from 7.50

SALTON HOTRAY
This remarkable automatic food warmer keeps meals hot for hours, while maintaining that "just-cooked" flavor. Shatterproof radiant glass surface, adjustable temperature control, heating area measures 14½x8½". $17.95
See our complete line of famous Hotrays, priced from ..... $8.95 to $66.50





SPECIALLY PRICED, OURS ALONE
Fine Bone China Florals
Just arrived from England . . . the hand-crafted, colourful blossoms you love to give or keep. Choice of four bases: pink, blue, green or white. Also available in assorted floral fillings. (Bases filled with roses or mixed flowers.) Do not miss this outstanding value!
BIRKS FEATURE VALUE, specially priced—
Dia. 5½" ..... $5.95 Dia. 4" $3.95

Fine English Bone China
SERVICE PLATES
Regularly $1.95.
SPECIAL for Mother's Day ..... each $1.50

BIRKS JEWELLERS
706-708 YATES ST.
EV 2-4241
Open Friday 'til 9 p.m.

DRY CLEANING SPECIALS

SHIRTS
Reg. 30c
4 for $1.00
6 for $1.49

DRAPES
Chesterfield Covers
Fresh, Crisp, Sparkling Clean
20% OFF

BLANKETS
Beautifully Dry Cleaned and Pressed. Half Price, only 50¢

SLEEPING BAGS
Half Price only.... $1.75
Tumbled and Fluffed

CARPETS AND RUGS
Color and Lustre Restored
20% OFF

★ ONE-DAY DRY CLEANING
★ ONE-DAY SHIRT SERVICE
at
ALL CALL OFFICES INCLUDING SATURDAY
Open Daily 7 a.m. to 6 p.m.
EV 2-9191

PAGE THE CLEANER

NEWSPAPER ADVERTISING STIMULATES

St. Philip's Church Scene of Wedding

Lilies and spring flowers were at the altar of St. Philip's Church when Rev. R. O. Wilkes heard marriage vows exchanged between Sylvia Carole Sainsbury and Brian Lester Stilling.

The bride is the daughter of Mr. and Mrs. Arthur G. Sainsbury, 3231 Orillia Street, and the groom's parents are Mrs. L. Stilling, 3528 Henderson Road and the late Mr. Stilling.

Given in marriage by her father, the bride wore a ribbon crochet pink wool suit, styled with a V neckline and highlighted with an apricot-pink satin bow and collar edged with toning robbon. A pink tulle hat and white accessories complemented the outfit. Pink sweetheart roses, pink hyacinths, stephanotis and streamers were in her bouquet.

Her only attendant, Miss Sylvia Lowe, chose a navy blue wool suit, featuring a V neckline and white collar. Her hat was of navy blue glossy straw and she wore white gladioli and roses en corsage.

Best man was Geoffrey Potter. Ushering guests to their pews was the bride's brother, David Sainsbury.

Ralph Moore proposed the toast to the bride at the reception which followed in the Union Centre. A three-tier wedding cake, flanked by vases of spring flowers, centred the bride's table.

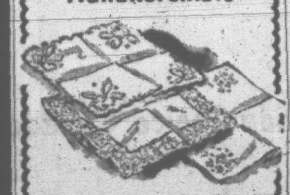
Following a honeymoon trip to Washington state, the couple will make their home at 2502 Shelbourne Street.

For travelling, the bride wore her wedding suit, accented with navy accessories and topped with light blue wool coat. A corsage of white gardenias completed her costume.

Church service and party, Little Helpers, St. John's Anglican Church, Saturday, 2:45 p.m.



Dainty Handkerchiefs



Lovely range of tailored and lace-trimmed styles from
50¢ to $4.50
Gifts of Irish Linen of Every Description
Inspection Cordially Invited

IRISH LINEN
STORES LTD.
1019 Government St.
EV 3-6812

DEAR ABBY...

Stubborn Pride!

By ABIGAIL VAN BUREN



DEAR ABBY: Our son won a speech contest at school. He was to go on to the provincial speech contest, but this is what happened. My husband and I were asked to sign sworn statements saying that we did not help our son with the writing of his speech as it was supposed to have been an original composition. I signed it willingly as we had given our son no help. In fact, we did not even hear the speech until he gave it in competition.

My husband refused to sign the statement, saying that the boy's word alone should be sufficient, and he resented the school authorities taking such measures to insure the truth from a student. I said if we did not sign the statement they would think that we helped our boy with his speech. Well, my husband refused to sign it, and our son was disqualified from the contest. I would like your opinion because my husband and I are still at odds because of this.

A MOTHER

DEAR MOTHER: I agree with with you. Since you gave your son no help, you should have signed the statement. I think your husband did his son an injustice.

DEAR ABBY: My husband and I have been married for a little over a year. It has been a wonderfully happy marriage. Neither of us ever dreamed such happiness was possible. Before we met, while my husband was working in Europe, he had an affair with a European woman 20 years his senior. This lasted five years. He was transferred out of the country and their relationship ended. Then he met me. It's been three years since he has seen her. They have exchanged Christmas cards. That is all.

Yesterday he received a letter from her telling him that she intends to visit the States (and our city) this summer. My husband wants me to meet her and says we should have her out for dinner. This has caused our first major disagreement. He says they are only friends now and she is no threat to our marriage. I say I don't want to meet her, and I would rather that he didn't either. Am I being unreasonable?

CONFUSED

DEAR CONFUSED: No! While the lady may be no threat to your marriage, knowing of her past relationship with your husband would make you uneasy in her company. If your husband insists on seeing her, go with him. But try to persuade him to skip it.

DEAR ABBY: You recently ran three letters in your column. Two were from women boasting that they had each given birth to 16 children. And one was from the woman whom you congratulated on being the youngest great-grandmother — a woman whose mother had her at 15, who had her first child at age 15, and whose daughter bore her child at age 15, and whose granddaughter bore her first child at the ripe old age of 16. The average female can bear a child at age 13, and can produce approximately 30 children in the span of her fertile years. Breeding for most people is the easiest thing in the world. The congratulations should go to those who don't.

The next time you run an informal contest, why don't you try to find the mother who has produced the most college graduates in her family? Or the mother who has had the most children in the Canadian Overseas Volunteers, or accomplished something equally worthwhile?

Sincerely, MARRIED AT 27
MOTHER OF ONE

CONFIDENTIAL TO HELEN: Your husband is a "perfectionist." (He takes great pains and gives them to others.) Learn to live with him.

Problems? Write to ABBY, Box 69700, Los Angeles, Calif. For a personal reply, enclose a stamped, self-addressed envelope.

Hate to write letters? Send one dollar to Abby, Box 69700, Los Angeles, Calif., for Abby's booklet, "HOW TO WRITE LETTERS FOR ALL OCCASIONS."

CLUBWOMEN'S NEWS

Donation—It was decided to donate $500 to the Muriel Hamer Foundation fund at the recent meeting of the Woman's Auxiliary to the Royal Jubilee Hospital, held in the nurses' residence. Miss Leslie-Ann Gunning received the auxiliary's $400 bursary for a post-graduate course in pediatrics at the Sick Children's Hospital, Toronto. Mrs. W. McConnell reported that 3168 dressings had been made in the last month and Mrs. H. Watson announced 748 had been packaged. It was announced that show cases on maternity and women's medical wards had realized more than $50. Miss W. Jackson was welcomed as a visitor.

Wheelchairs—It was announced at the recent meeting of the Women's Auxiliary to the Veteran's Hospital, held in the hospital, that 10 wheelchairs had been bought for the veterans for a sum of $1,080. Mrs. H. F. Jarvis presided. Mrs. J. A. Rae, visiting committee convener, reported that 255 patients had been visited in April, 352 books had been given to the patients and four boxes of books had been donated to the group. Chapel convener Mrs. M. Newman reported a good attendance on Easter Sunday when St. Mark's choir had sung for the 18th year.

New Members—Mrs. G. McKeown and Mrs. H. F. Warrington were welcomed as new members to the Gorge Road Hospital Auxiliary by president Mrs. E. R. Owen at a recent meeting in the hospital. Plans were discussed for the garden party to be held June 9. Alderman Lily Wilson will open the affair which will feature a "Parade of Nations."

Plans Bazaar

An exhibition of handicrafts made by members of the Silver Threads Service will be the highlight of the service's bazaar to be held Thursday, beginning at 11 a.m., in the Old Age Pensioners' No. 1 Hall, 1600 Government Street.

Officially opening the affair at 1:30 p.m. will be Mrs. W. A. C. Bennett. Luncheon will be served from 11 a.m. to 1 p.m. and afternoon tea from 2:30 to 4 p.m.

Entertaining guests will be the service choir. There will be stalls of sewing, knitted articles, ceramics, baskets, novelties, white elephant and home cooking.

Mother's Day tea, Mothers' Auxiliary to Salvation Army Guides and Brownies, Saturday at 2 p.m., Salvation Army Citadel.

AT MEMBER'S HOME

Lions' Ladies Raise $135 at Coffee Fete

Arrangements of spring flowers in mauve and yellow, the colors of the Victoria Lions Ladies' Auxiliary, centred the refreshment table when the auxiliary held a coffee party in the Linden Avenue home of Mrs. Charles Conrad.

Proceeds from the affair amounted to $135. A sum of $48 was realized from the homebaking stall.

Guests were welcomed by hostess Mrs. Conrad and president, Mrs. E. H. Emery. Presiding at the refreshment table were Mrs. R. H. Spilsbury, Mrs. Roger Lee, Mrs. J. Bryant, Mrs. B. Whipps, Mrs. H. R. Paulin, and Mrs. J. Horne.

General convener was Mrs. D. MacLoud and serviteurs were Mrs. O. G. Elliott, Mrs. E. Cross, Mrs. P. W. Gilson, Mrs. Horne, Mrs. W. A. Whitehead, Mrs. N. M. Foster, Mrs. M. H. Mooney, Mrs. J. P. Frampton and Mrs. J. Bryant.

Assisting with the homecooking stall were Mrs. Whipps, Mrs. A. R. Cann, Mrs. Mooney and Mrs. Paulin. Mrs. R. R. Lejeune was in charge of tickets.

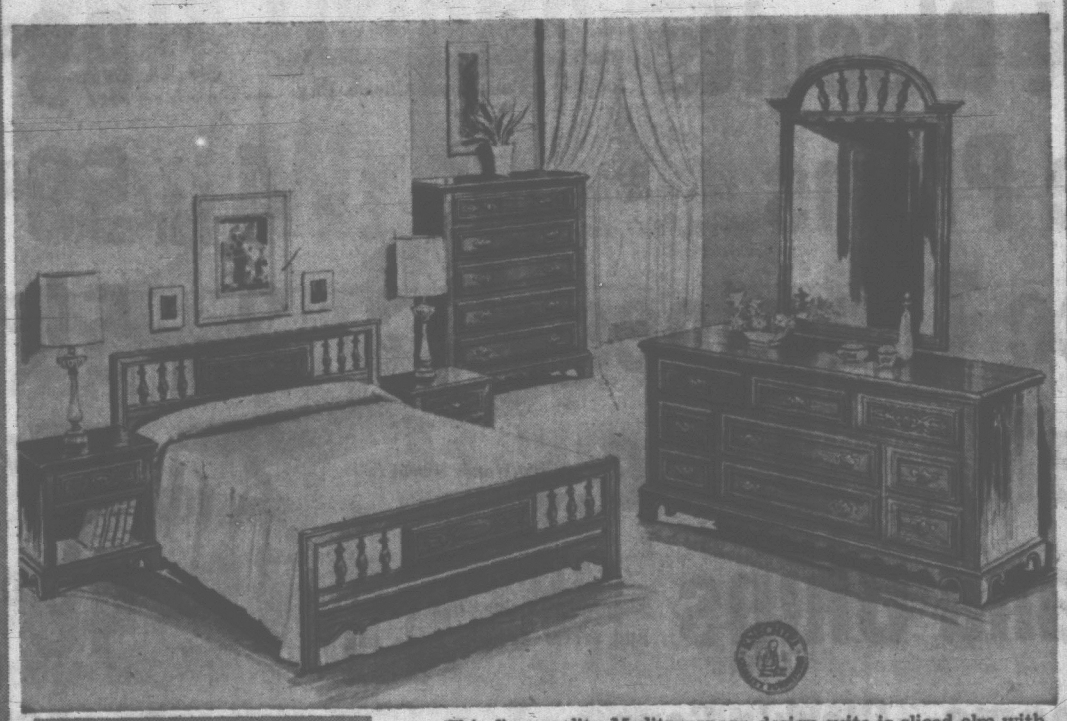
MAYNARDS
Auto Auction
Saturday, 2 p.m.
Written Bids Will Be Accepted Beforehand
Maynards Auctioneers
BONDED
733 Johnson 388-5191

TOP SOIL

By far the cheapest and best fertilizer for your lawn and shrubs. One dollar buys over 600 pounds of topsoil which, if applied as topdressing (one yard for every 600 sq. ft.) will after three yearly applications develop a thick and lasting turf that feels like a soft carpet. That is how good and lasting lawns used to be made. Top-dressed lawns, moreover, are far less vulnerable to weeds, and most important of all, require less watering. On the other hand, one dollar of chemical fertilizer will buy only about 15 pounds of fertilizer which at best contains only 20% of plant food. It will, therefore, only act as a short-lived stimulant without any lasting value.

LAYRITZ Nurseries Ltd.
4353-4362 WILKINSON RD. GR 9-3434
Sundays—11 - 5 p.m.

Fine Furniture
YOU CAN AFFORD
COUNTRY VILLA—by Knechtel



A "Country Villa" DINING ROOM SUITE
Available in the Same Style

This fine quality Mediterranean design suite is sliced elm with decorative routing on fronts. Antique brass pulls and dustproof construction. Fruitwood and Kaydura finish (impervious to heat, perfumes, alcohol, etc.). A brand new suite by Knechtel.

DOUBLE DRESSER $271.50
CHIFFONIER $191.25
KING-SIZE HEADBOARD 6'6" $120.00
DOUBLE-SIZE BED Illustrated $115.75
TRIPLE DRESSER $30.00 Extra NITE TABLE $70.50

CONVENIENT TERMS ARRANGED
Open Friday till 9 p.m.—Closed All Day Wednesday

FREE CUSTOMER PARKING
Broughton Street Entrance

HOME Furniture COMPANY
825 FORT ST. (Above Blanshard St.) Phone EV 2-5138

Spring and Summer
DRESSES
EXCEPTIONAL LOW, LOW PRICE
Regular $6.98 to $12.98



$4.99 ON SALE THURS.
BUY TWO AND SAVE!
Sizes 8 to 20, 14½ to 24½

The most terrific values are offered in this very special group. Values from $6.98 to $12.98.

All beautifully tailored from arnel jerseys, terylenes, crepes, superfine quality cottons, sateen prints, serrano linens and many others that you have seen in much higher priced lines.

See the array of stylings that are shown in this special offering, including jacket dresses, sheaths, shirtwaists and sleeveless dresses, fashioned for you to wear the day through.

You'll want several at this exceptionally low, low price.



See the Douglas Street Windows, then Shop at 9 a.m. Thursday for Best Selection

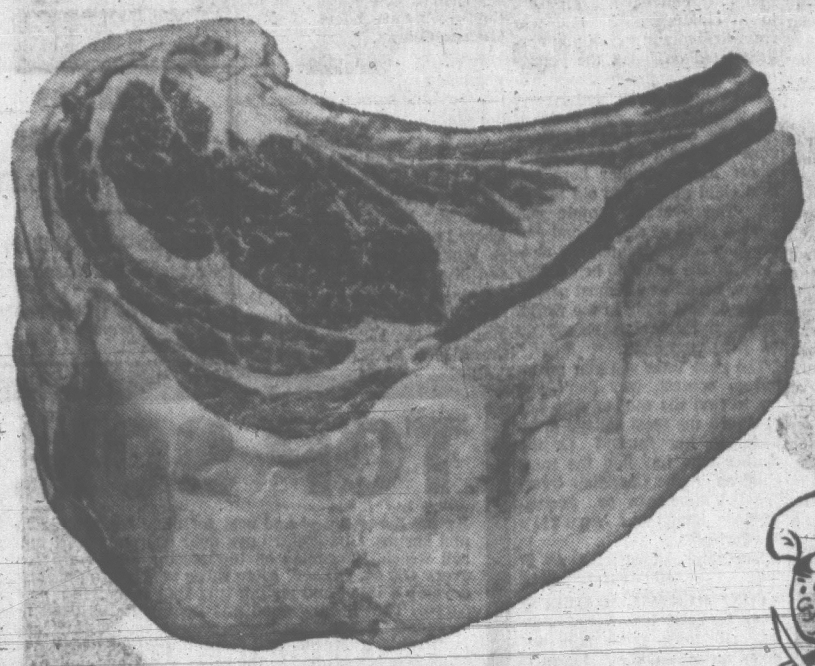
OPEN FRIDAY TILL 9 P.M. — OPEN ALL DAY WEDNESDAY

EASY CREDIT TERMS —NO CARRYING CHARGES

DICK'S LADIES' WEAR
1324 DOUGLAS STREET PHONE EV 3-7552

You Get More Value . . . More Tender Eating in—

Safeway Superb Rib Roast





. . . More tender centre portion meat cut from choice quality Government Inspected Canadian Grain-Fed Beef properly aged and trimmed of excess fat before weighing. Easy to carve.
Canada Choice, Canada Good, lb. ---------- **69c**

Beef Blade Rib Roast
Blade removed. Government Inspected. Canada Choice, Canada Good. Lb ---------- **65c**



Beef Pot Roast
Boned and Rolled Plate and Brisket. Canada Choice, Canada Good Lb. ---------- **55c**

Superb Boneless Beef
Government Inspected

Beef Round Steak	or Roast-Top Cut Canada Choice, Canada Good. Lb.	**89c**
Beef Round Steak	or Roast-Bottom Cut Canada Choice, Canada Good. Lb.	**85c**
Beef Cross Rib Roast	Canada Choice, Canada Good. Lb.	**83c**
Beef New York Steaks	Canada Choice, Canada Good. Lb.	**$1.49**
Beef Top Sirloin Steak	Canada Choice, Canada Good. Lb.	**$1.29**
Beef Shoulder Roast	Canada Choice, Canada Good. Lb.	**79c**

Thick Braising Ribs
Beef. Government Inspected, Canada Choice, Canada Good, lb. ---- **45c**

Plate Boiling Beef
Government Inspected. Canada Choice, Canada Good, lb. ... **29c**

Beef Steakettes
Ranch Hand 12—2-oz. pkgs. Pkg. .. **99c**

Beef Sausage
Economy Brand, 2-lb. pkg. ---------- **89c**

MANOR HOUSE FROZEN FRESH

Frying Chicken

Breasts — Average 1 lb. 4 ozs. to 2-lb. pkg. Lb. ---------- **69c**

Halves — In Package Ideal for Barbecue Lb. ---------- **43c**

Wings — Delicately Tasty. Average size pkg. 1 lb. 4 ozs. to 1 lb. 9 oz. Lb. ---------- **43c**

Livers — Real Taste Treat. 1-lb. Plastic Cup. Lb. ---------- **53c**

Pork Loin Roast
Government Inspected Halves. Lb. ---------- **59c**

Pork Loin Chops
Government Inspected Centre Cuts. Lb. ---------- **69c**

CANNED HAMS
Swift's Premium—Tasty, Convenient, 1½-lb. tin ---------- **$1.49**

Airway or Nob Hill

COFFEE





Whole Bean. Grind it fresh when you buy

1-lb. pkg. ---------- **69c** 2-lb. pkg. ---------- **$1.35**

TV Dinners
Swanson's Frozen, Assorted meat varieties. Your Choice. Each ---------- **59c**

Strawberry Jam
Argood Pure. Delicious on breakfast toast, 48 fl. oz. tin ---------- **99c**

Sweet Biscuits
David's Canada Mix, Week-end Mix or 4 in 1 Pack. Your Choice. Pkg. ---------- **89c**

Prune Plums
Town House Choice, 15-oz. tin ---------- **4 for 59c**

Choice Tomatoes
Town House, 28-oz. tin ---------- **2 for 59c**

Grapefruit Juice
Town House Sweet or Natural, 48-oz. tin ---------- **2 for 75c**



Snow Star

Ice Cream
Assorted Flavors, 3-pt. ctn. ---------- **49c**

Fish and Chips
Captain's Choice. Just heat and serve. Frozen. 20-oz. pkg. ---------- **49c**



Fresh Milk
In a 3 qt. Family size, plastic coated carton.
★ More convenient ★ Wax Free carton



2-10 Milk Homogenized
Lucerne Bonus Quality 3 qt. plastic coated carton ---------- **63c**

Lucerne Bonus Quality 3.8 Butterfat. 3-qt. plastic-coated carton ---------- **69c**

Corn Brooms
Lion 5 string Sturdy. Each **$1.79**

Razor Blades
Schick Stainless Steel. Double Edge Special offer pkg. of 5 ---------- **59c**

Dinner Rolls
Toast Master Regular, Sesame or Tulip. Pkg. of 12
2 for 65c

Clark's Soup
Tomato, 10-oz. tin ---------- **8 for 89c**

Soda Crackers
Busy Baker, Plain or Salted. 2-lb. pkg. ---------- **59c**

Applesauce
Sun Rype or Town House Fancy. 15-oz. tin ---------- **4 for 69c**

Cake Mixes
Twinkle, Assorted. 15-oz. pkg. ---------- **3 for 69c**

Marmalade
Robertson's Assorted. 12-oz. jar ---------- **2 for 79c**



Cottage Cheese
Lucerne Bonus Quality Creamed Pasteurized. Regular, Farmer Style 2% 32-oz. carton ---------- **49c**

Prices Effective May 5th to 8th
IN VICTORIA

WE RESERVE THE RIGHT TO LIMIT QUANTITIES

SAFEWAY
CANADA SAFEWAY LIMITED

STRAWBERRY FESTIVAL!

SAFEWAY

Sweet and Juicy, Ripe, Red Berries

2 bskts. 59c

New Potatoes

California—Scrub and cook, serve with lots of butter ..... **5 lbs. 49c**

Fresh Cabbage

Imported—Crisp heads ..... **2 lbs. 29c**

Fresh Tomatoes

Imported—14-oz. ctn. **29c**

Cucumbers

White Spine—Local Hothouse, for slicing or salads, each ..... **2 for 49c**



Strawberry Shortcake Fixin's

Sponge Cake Mrs. Willman's—2-Layer Round—Special **33c**

Whipping Cream Lucerne Bonus Quality—Extra rich, extra thick—Half-pint carton **38c**

Holland Bulbs

Grown and packed in Holland—Plant now for Fall blooms. Box **69c**

For Mother's Day
Potted Fuchsias - Mums
Geraniums and
Cut Flowers

Tomato Ketchup

Heinz—15-oz. bottle **37c**

Baked Beans

Heinz—In Tomato Sauce, 15-oz. tin ..... **2 for 45c**

Fruit Drinks

Empress—Assorted, 48-oz. tin ..... **3 for $1.00**

Food Wrap

Kitchen Craft—Clear Plastic. Helps keep food fresh—12" by 100' roll **35c**

Courtesy Counts at Safeway

A Safeway employee since 1961, presently employed at 28th and Main Street, Vancouver.

Bruce is a recent Safeway Courtesy Contest Winner and each day is always ready with a friendly smile and helpful manner for our many customers who shop in his store.



BRUCE BRADLEY

All Purpose Flour

Robin Hood or Five Roses, No. 1 Quality ..... **25 lb. bag $1.79**

Ajax Detergent

Heavy Duty— **99c**

With large size pkg. attached. Both for .....

Ajax Cleanser With Free Baggies attached, 2 giant tins banded **65c**

Ajax Liquid Cleaner With Free Sponge, 32-oz. plastic **97c**

Floor and Wall Cleaner Ajax—Special offer, 19½-oz. bottle **47c**



Cragmont Soft Drinks

Delicious, Refreshing, Bubbling with Pleasure
Assorted Flavors

10-oz. Mira can ..... **10 for 99c**

28-oz. disposable bottle ..... **2 for 49c**

Crisco Oil 38 oz. ..... **99c** 96-oz. bottle **$2.39**

Bridge Mixture Lowney's, 13½-oz. pkg. **45c**

Peanut Butter Cups Hershey's, 4½-oz. pkg. of 14 pieces **2 for 59c**

Instant Skim Milk Lucerne Powdered, 8-lb. box **$2.79**

Dr. Ballards Burgerbits 5-lb. bag **$1.05**

Dessert Topping Dream Whip, 2-oz. pkg. **31c**

Rye King Light or Brown, 8-oz. pkg. **31c**

Mom's Margarine 1-lb. pkg. ..... **2 for 55c**

Cheerios Big G Breakfast Cereal, 10½-oz. pkg. ..... **2 for 69c**

Beef Stew Swift's, 15-oz. tin ..... **2 for 69c**

Frozen Spinach Bel-Air, 12-oz. pkg. ..... **2 for 39c**

Instant Coffee Maxwell House Special Offer. 6-oz. jar **$1.09**

Orange Base Real Gold. 6-oz. tin ..... **2 for 37c**

Popping Corn Town House. Yellow, 2-lb. pkg. **35c**



Funk & Wagnall
Standard Reference
Encyclopedia

Volume 16 now on sale **$1.48**

Safeway Ontario
Medium Cheese

Cheddar—Ideal TV snack—Random cuts, lb. **69c**

Laundry Rinse Fleecy, 64-oz. plastic **89c**

Vinyl Liquid Wax Simoniz, 40-oz. tin **$1.39**

Cashmere Tissue Pkg of 4 rolls ..... **3 for $1.00**

Spray Starch Easy-On, 15-oz. tin **59c**

Baby Powder Johnsons & Johnsons. 9-oz. tin **59c**

Jergens Bath Soap Mild. 2 bars **27c**

Pot Scourers Chore Girl ..... **3 for 37c**

Prices Effective May 5 to 8 in Victoria

We Reserve the Right to Limit Quantities

SAFEWAY

CANADA SAFEWAY LIMITED

REPAIR WORK BEGINS

Flood Battle All But Over

QUINCY, Ill. (AP)—The worst of the Mississippi River floods—the roughest in history — appeared beyond the danger point today, but the long, costly task of repair and recovery is just beginning.

Many homes were ruined. Thousands of acres of flooded land meant a disastrous year for farmers.

One example was the town of Gulfport, Ill. Only the tops of roofs and trees protruded from the swirling waters. The 250 residents evacuated before the flood struck the community.

In Quincy, the Red Cross distributed the first of thousands of cleanup kits to residents who weathered a 24.3-foot crest Tuesday. The kits include mops, brooms, hoses, soap and disinfectant.

In Hannibal, Mo., the Mississippi began slowly receding after cresting at 24.4 feet Tuesday. Readings of 24.3 in Hannibal and 24.1 in Quincy were reported late Tuesday night. Army engineers predicted the drop would be slow and would depend in a large decree on any rain.

More than 2,500 persons have been sheltered by the Red Cross in six states since the floods began. Thousands of others moved in with friends and relatives.

ARCHBISHOP COMING HERE

The Archbishop of Canterbury, primate of the Church of England, will visit Canada in 1966.

Archbishop Harold Sexton announced the visit at the 63rd Synod of the diocese of Anglican synod of the diocese of British Columbia Tuesday afternoon.

"If present plans are followed he will be in our diocese on Saturday, Oct. 1, and Sunday, Oct. 2," the archbishop said.



FOOD COMES FIRST for these bear cubs who are just a few days out of an incubator at the Fox Game Farm at West Sand Lake, New York. They are more interested in Patty Fox, who feeds them, than their mother, a 450-pound black bear. Papa is a 650-pound cinnamon bear. When they were born, Teddy, Terry and Tina weighed four ounces each and were about four inches long. (AP Wirephoto.)

Smallwood, Lesage Again At Odds Over Power Sale

QUEBEC (CP)—A new basis for negotiating sale of Churchill (formerly Hamilton) Falls power has placed Premier Lesage of Quebec and Premier Smallwood of Newfoundland at loggerheads again.

Premier Smallwood discussed the matter with Prime Minister Pearson in Ottawa Tuesday and disclosed the new basis for negotiations in a Montreal interview while he was en route to Newfoundland.

The new proposal by the British Newfoundland Corp. (Brinco) drops sale of the falls' estimated 7,000,000 horsepower potential at the Quebec-Labrador border to Hydro-Quebec. Instead, construction of a direct current line through Quebec enabling Brinco to deliver power to Ontario Hydro, the Maritimes and possibly Hydro-Quebec has been proposed.

Premier Lesage said Tuesday night he would have nothing to do with the new proposal.

He told reporters in the Quebec legislature he is awaiting "new price figures" from Brinco which "could serve as the basis of new negotiations" on Churchill Falls power.

Brinco - Hydro - Quebec negotiations broke down last summer when Quebec demanded a lower price for power it would buy from Brinco.

However, Premier Lesage said the "absolute condition" for negotiations between Quebec and Brinco is that Quebec buy all Churchill Falls power.

Alderman to Defy Rathie Order To Explain Police Crime Ring

VANCOUVER (CP) — Ald. Tom Campbell was ordered Tuesday to appear before a special meeting of the Vancouver Police Commission Friday to explain his charges that city policemen have been involved in criminal activities.

The order was signed by Police Commissioner John I. Bird.

Mayor Bill Rathie said later he regretted that the alderman had to be ordered to appear before the committee. He said he hoped the order could be cancelled and Ald. Campbell would appear voluntarily.

Ald. Campbell said he will obey the order but added that he will not testify unless the commission sets up a proper inquiry.

He said he cannot give names in an open commission meeting. But he can give information and give the names connected with it privately to commissioners.

MAKES CHARGES

Ald. Campbell made three specific charges before city council Tuesday:

That there was substantiation to a former call-girl madame's charge that she paid police and civic officials protection.

That seven policemen were involved in a series of breakins and enterings in 1962.

And that a "bail bond racket" was operating in the city jail right up to the time that Const. Leonard Hogue shot himself, his wife and six children two weeks ago.

The alderman, who offered to give names, places and dates at ar in-camera meeting of city council, was renewing his demands for an independent inquiry into the police department.

POLICEMAN SUSPECT

The department has been under close investigation by senior officials since the Hogue death. He was suspected in the theft of $1,250,000 in mutilated money from a Vancouver warehouse in February.

At least one other policeman was also under suspicion.

Ald. Campbell said Attorney-General Robert Bonner should conduct a personal investigation into the department.

He claims to have information to substantiate charges of police protection made in the Exchequer Court of Canada in Ottawa last December by a call-girl madame.

Of the alleged breakins and enterings, Ald. Campbell said: "The investigation concerned stolen TV sets and no criminal charges were laid. The officers were transferred around and the team was split up. I don't think the public had any knowledge of that. If this is the sort of probe we are going to have now, we need an independent probe."

WELCOME SHRINERS

Mae Meighen CORSET SPECIALTY SHOPPE

The nice place to shop . . . just ask our beautiful customers



dream-lift BY Wonder-bra®

You'll wear this beautiful bandeau with the lowest of decolletes with complete assurance. Lightly padded Terylene lace cups give flattering uplift — are wired for superb separation. Styled with wideset straps, low, low back that adjusts at waist level.

Style 1350 in White or Black A, B, C cups — sizes 32-36 — only

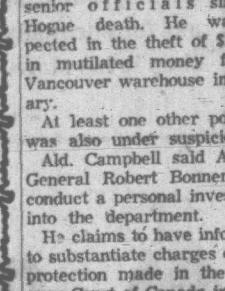
$4.95

1613 DOUGLAS ST. EV 3-6214

OPPOSITE CENTENNIAL SQUARE

Lingerie—Housecoats—Foundations

Is Double Indemnity a good buy for you?



J. F. Moody
Representative
VICTORIA
Tel: EV. 5-5751

It may be. It certainly costs very little to add Double Indemnity benefits to your basic Manufacturers Life insurance policy. And, in the event of death by accident, as defined in the contract, your policy will pay the amount of the double indemnity benefit plus the amount it would normally pay. You can see why Double Indemnity is particularly appealing to some people. Frequent travellers, for example.

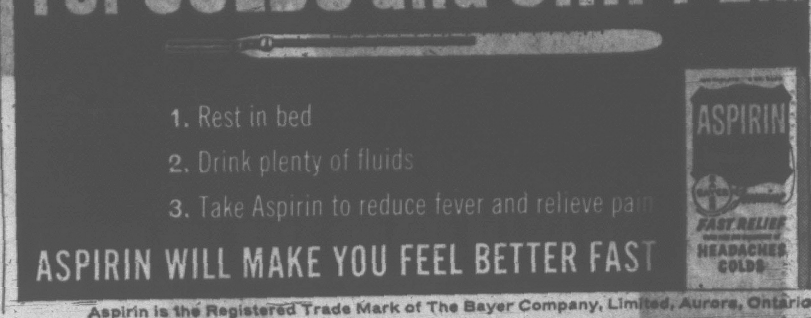
But Double Indemnity is rather like an optional extra on your new car—one of several from which you can choose to suit your particular needs. You may well find that one of the other "optional extras" is more valuable to you. A Disability Waiver, for example, which pays your premium should you be disabled. Or, if you're young, it might make more sense to insure your insurability—make it possible to take out more life insurance in the future even if ill health makes you otherwise "uninsurable."

Is Double Indemnity the best buy for you? It depends on your needs—and you know those best. But it also depends on the alternatives available—and there Manufacturers Life can help you. Just call your Man from Manufacturers, any time.

MANUFACTURERS LIFE
INSURANCE COMPANY

17-65

For COLDS and GRIPPE...



1. Rest in bed
2. Drink plenty of fluids
3. Take Aspirin to reduce fever and relieve pain

ASPIRIN WILL MAKE YOU FEEL BETTER FAST

ASPIRIN FAST RELIEF OF HEADACHES COLDS

Aspirin is the Registered Trade Mark of The Bayer Company, Limited, Aurora, Ontario

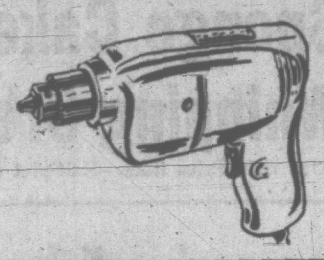
AT YOUR INDEPENDENT HARDWARE — In a Great PRICE BUSTIN' SALE

10 Days of Amazing Bargains



18" ROTARY LAWNMOWER
Heavy 14-gauge steel deck with side discharge. 2½-h.p., 2-cycle motor.
$44.50

SHOP CRAFT ⅜" ELECTRIC DRILL
Bigger chuck capacity for slower speeds. Industrially rated 3-wire 6' cord, full 2.0 amperes. Cap. ⅜ in steel, ½ in wood.
$17.99



GRASS SEED

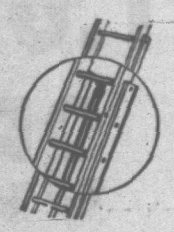
PARK LANE
Ideal for lovely prestige lawns for dense turf of fine texture. Top quality blend.
1-lb. pkg. $1.69
5-lb. pkg. $7.99

CARDINAL
Good all-purpose grass for light or heavy soil, in sun or shade. No timothy or field clover.
1½-lb. pkg. 99¢
4-lb. bag $2.59



HAND TRANSPLANTING TROWEL
Triple chrome plated, mirror polished. Contoured hardwood handles.
Each 59¢
3 for $1.49

WEEDEX WONDER BAR WEED KILLER
Safe, efficient and economical method for control of broadleaf weeds. Chemical weed killer with 2-4-D. Special
$3.99



16-FT. ALUMINUM RANCH LADDER
Sturdy and light weight, with safety non-skid rubber shoes
$24.99

20' Aluminum Extension Ladder
Full 1¼" aluminum rungs. Positive action safety locks. Extra strong rope and pulley. Non-skid safety shoes
$27.77



5' Aluminum Step Ladder
Light weight for easy handling. Slip-resistant safety shoes. Extra-wide paint rack holder. Folds flat for easy storage
$11.99

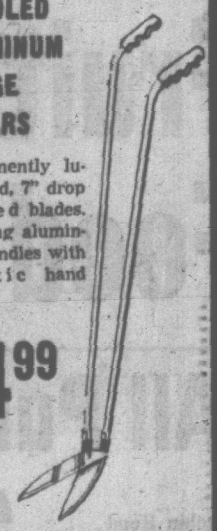


SHOPMATE HEDGE TRIMMER
With 13" double cutter bar. Precision-ground teeth. Overload clutch. A.C. 115-volt motor
$33.95

GALVANIZED CHAIN LINK FENCE
42" high x 13-gauge x 2" mesh. 100 ft. to roll. The ultimate in appearance and durability
19½¢ per ft.

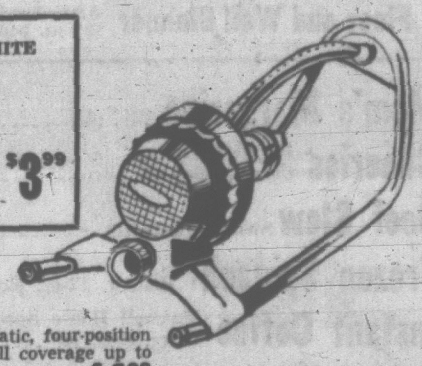
PLASTIC COVERED FOLDING FENCE
Green plastic coating strongly bonded on steel. Durable and decorative. 10 ft.
$1.89

PLASTIC LAWN EDGING
Attractive green, flexible vinyl, easily formed around flowing bed contours. In carrying pack, 20'
$1.89



LONG-HANDLED ALUMINUM HEDGE SHEARS
Permanently lubricated, 7" drop forged blades. 36" long aluminum handles with plastic hand grips.
$4.99

EXTERIOR WHITE HOUSE PAINT
Excellent exterior quality. Per gallon
$3.99



OSCILLATING SPRINKLER
Heavy-duty automatic, four-position spray control. Full coverage up to 1800 square feet. Partial coverage if desired
$4.88

Erie Fertilizer Spreader
25-lb. capacity, with 16" spreading width. Serrated agitator blade prevents pellet leakage.
$6.99



UNIVERSAL 3-GALLON COMPRESSED AIR SPRAYER
Large funnel top galvanized steel tank with new corrosion-proof heavy duty vinyl hose assembly. Adjustable brass nozzle
$8.49

3-GALLON OPEN TOP SPRAYER
For easy cleaning. Finger tip clamp locks top on
$11.88

9-PIECE STAINLESS STEEL COOKWARE SET
Includes 1-qt., 2-qt. and 3-qt. saucepans, each with cover, 5-qt. Dutch oven roaster and 10" skillet with cover that fits both roaster and skillet
$24.88

Here Are Your Independent Hardware Stores

BRENTWOOD HARDWARE
Brentwood Bay, V.I.
Phone 652-2311

EARLY'S BUILDING SUPPLY LTD.
Willow Point, B.C.
Phone 923-4223

FAIRFIELD HARDWARE
337 Cook St., Victoria
Phone 383-0035

FLITTON'S HOUSEHOLD FURNISHINGS
Parksville
Phone 248-6567

LANGFORD BUILDING SUPPLY LTD.
Langford, B.C.
Phone GR 8-1724

QUADRA HARDWARE
Quadra at Tolmie, Victoria
Phone 383-3621

Scores More Non-Advertised Bargains

Budget Geared to Meet Economic Council Goals

OTTAWA (CP)—State Secretary Lamontagne said Tuesday the Liberal government's new budget has incorporated for the first time a system of national economic planning.

Speaking in the budget debate, he told the Commons the Economic Council of Canada must be considered in any serious economic discussions and the budget must be considered in connection with the council's first report.

The report had given the government targets to aim at and recommendations on how to reach these goals. The budget was a major step in reaching the goals.

The council report on Canada's economic future said 1,500,000 new jobs have to be provided by 1970 to ensure continued prosperity. The Liberal government had helped to create 500,000 jobs in the last two years and if it continued at this rate, it would achieve the job goal by 1968, Mr. Lamontagne said.

Income tax reductions announced in the budget would stimulate economic growth. The government's manpower policies provided new opportunities for depressed areas and pockets of unemployment, working together with the government's planned war on poverty.

SAYS IGNORES PROBLEM

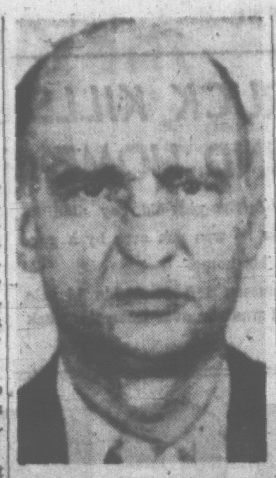
Heward Grafftey (PC—Brome-Missisquoi) said the government's "wait-and-see" budget ignored the serious problems of price stability, integrity in government and rural and metropolitan poverty. Most of the recommendations of the Economic Council of Canada had either been ignored, misinterpreted or put on the shelf.

He called for a national constitutional conference to improve federal-provincial relations and "renew and modernize" Canada's constitution.

Murdo Martin (NDP—Timmins) said the government's intention to place the Crown-owned Polymer Corporation under the proposed Canada Development Corporation—a body set up to boost Canadian investment in Canadian industry—is a "sellout" of assets owned by the Canadian people.

Jack Davis (L—Coast-Capilano) said applied research is the key to long-term development.

"In this country we must specialize" to get maximum production from a small population. The government had provided general tax relief and specific measures for research and must take "a good, hard look" at present research to see whether it should be continued, expanded or dropped.



SOVIET intelligence service admitted for the first time publicly Tuesday night that Col. Rudolf Abel was one of its top agents when arrested in New York in 1957 and later freed in exchange for U-2 pilot Gary Powers. Admission was made in a Moscow TV documentary.

Secret Medal Awarded To U-2 Pilot Powers?

NEW YORK (AP)—The Central Intelligence Agency in a secret ceremony has awarded a medal to Francis Gary Powers, the U-2 pilot whose crash deep inside the Soviet Union shook the world—and caused a good deal of anguish to the CIA, the New York Herald Tribune says.

The crash five years ago last Saturday chilled East-West relations and ended any meaningful contact between President Eisenhower and then Soviet Premier Khrushchev. The summit meeting in Paris collapsed in the wake of the U-2 uproar. Eisenhower said at the Paris conference that photo reconnaissance flights over Russia had been stopped and would not be resumed.

The copyright story says in part:

Powers, who ostensibly was a test pilot for the Lockheed Aircraft Corporation, manufacturer of the U-2, received the medal in a ceremony about two weeks ago at the CIA's headquarters in Langley, Va. He actually had been a $30,000-a-year pilot for the CIA.

AWARD IS SECRET

Powers, now 35, is not supposed to wear the medal and is not supposed to tell anybody about it.

When The Herald Tribune asked a spokesman for CIA to confirm the award, he replied: "No comment at all. He's a former employee. We don't comment on former employees."

It was reliably learned, however, that the secret medal was awarded at a ceremony attended by several top officials.

There were at least two mysteries surrounding the medal: First, why the CIA wanted to bestow an award on its most famous employee — one who brought the agency under the public scrutiny which it always tries to avoid; second, why the CIA waited five years.

Powers, captured by the Russians, was traded to the U.S. in 1962 for the Soviet master spy, Col. Rudolf Abel, who had been sentenced in federal court in New York City to 30 years in prison.

FEE STANDS FIRM

The United States patent office reports that the fee for filing a patent, $30, has remained unchanged since 1793.

UN FORCE GETS MORE AUTHORITY

NICOSIA (CP) — External Affairs Minister Martin of Canada said Tuesday night the arms buildup in Cyprus is still going on.

Despite this, he told reporters, he would strike a note of optimism in the Cyprus situation and of unreserved confidence in the United Nations force.

The minister said the force that includes 1,100 Canadians now has more authority than ever before and that some of this increased authority is less than 24 hours old. He declined to elaborate on this point.

Martin spent nine hours Tuesday conferring with Greek —and Turkish—Cypriot leaders and UN officials and looking at fire-and-bullet-damaged buildings along the ceasefire line in Nicosia.

In Our 62nd Year

Saba Bros Limited

1130 Douglas St.
Phone EV 4-0561



Give Mother a

Coffee Coat

on Mother's Day

She'll live in it all day long . . . and discover it to be the most comfortable garment she owns. With a very trim button top and wide, flaring zipper-fronted skirt, plain round neckline, pert short sleeves, tie front belt. Colors: white and pink, white and blue, white and green or white and yellow. Sizes 10 to 18 **4.95**

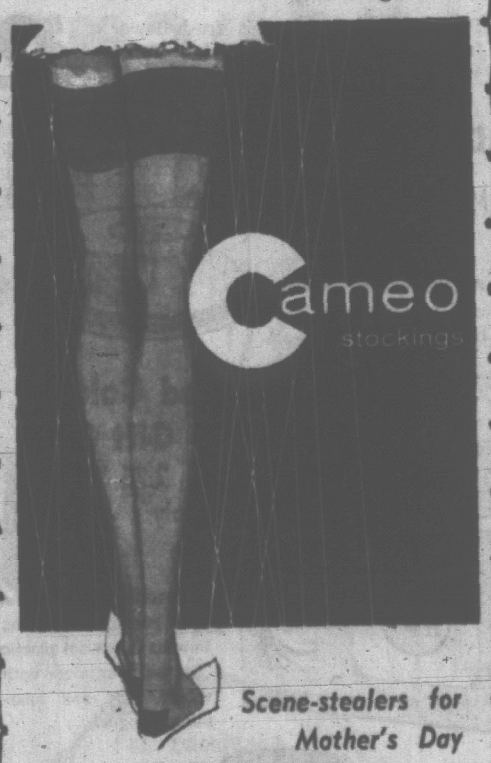
CHARGE IT! New accounts opened in minutes!

Phone and Mail Orders Promptly Filled

In Our 62nd Year

Saba Bros Limited

EV 4-0561
1130 Douglas St.



Scene-stealers for Mother's Day

Nothing can match the flattery of Cameo's exclusive face powder finish that echoes the colour of your costume. Choose from six exciting styles and colours and let her enjoy this new sheerness and dullness.

- Seamless Mesh
- Seamless Plain
- Seamless Plain with nude heel and demi toe
- Just Fabulous Dress Sheers with fluted top for extra comfort.

1.50 pr.

Cantrece ..... pr. 1.75
Lycra Super Support ..... pr. 5.95

Proportioned lengths in sizes 8½ to 11½

CHARGE IT! New accounts opened in minutes

Open Thursdays and Fridays till 9 p.m.

We heard you were looking for a tough little car that gives you a great deal!



This is it!



Epic.

(Check the deal you'll get—right now—during Trade 'N' Travel Time!)

There never was a better time to trade your way into the Tough Little Car from General Motors.

Your Chevrolet-Envoy dealer is looking for clean, late-model used cars, both large and small, and he's offering best-ever values on the toughest-ever small car, Epic for 1965! Aside from a down-to-earth good deal in dollars and cents, let's check what else you can expect. Expect the liveliest 50-hp performance of any engine in Epic's class, bar none. This means faster, more effortless acceleration to highway cruising speeds and passing power when you need it. It also means you can climb hills without feeling like you're towing the Taj Mahal.

Expect the superbly light control of rack and pinion steering, the kind you find in sportscars.

Expect a cushioned ride (from a unique suspension system that adapts beautifully to changes in road and load conditions).

Expect smart, comfortably roomy interiors and a family-size trunk . . . just great for summer travelling!

The styling's as contemporary and North American as in cars costing hundreds of dollars more. We admit, all this is a great deal to expect. But that's *precisely* what you'll get in the Tough Little Car from General Motors, Epic.

Check it out now, during Trade 'N' Travel time at your Chevrolet-Envoy dealer's.

VICTORIA $1848.00

Suggested maximum retail delivered price of an Epic standard 2-door sedan with heater and defroster at

Quoted price includes delivery and handling charges and Federal Sales and Excise taxes. Provincial and local taxes and licence are not included.

EP-965A

It's Trade 'N' Travel time . . . At your Chevrolet-Envoy Dealer's Now!

Authorized Epic Dealer in Victoria:

TRADE TODAY TRAVEL AWAY

MORRISON CHEVROLET OLDSMOBILE LTD.

Yates Street at Quadra, Victoria

EV 3-1106

Be sure to see Bonanza on the CBC-TV network each Sunday. Check your local listing for channel and time.

Water Witch Wanted

By AB KENT

A water witch with finely-tuned willow wand might sell his services in Centennial Square these days.

Technical people at city hall are having a harder time than they bargained for in divining an 807-gallons-per-day leak in Centennial Fountain pool.

City engineer James Garnett said last week about 1.5 inches of water a day was lost out of the 40-foot pool and an examination of the bottom showed no fault in construction.

Architectural consultant Roderick Clack suspects the chink is in a plastic pipe connected to the fountain's recirculating pump system and is possibly buried under tons of concrete masonry between the pumping vault and the pool.

If the leak is found to be there, a solution may be to thread a smaller diameter plastic pipe through the broken one, instead of tearing up the square.

Meanwhile, the fountain remains silent — at a saving of 33 gallons of water an hour, or a half-gallon a minute, or three tablespoonsful per second . . .

GARBAGE TRUCK KILLS BOY, 5, BEHIND HOME

PRINCE GEORGE (CP)—A five-year-old boy died in hospital Tuesday, an hour after he was run over by a garbage truck in the lane behind his home.

RCMP said Robert Rasmussen fell from his bicycle between the truck's wheels and was run over when the truck moved forward a few feet.

Bomb Becomes Ornament

Lightning may not strike in the same place twice, but apparently aerial practice bombs do.

A 250-pound bomb was discovered Sunday by a group of boys hiking in the Becher Bay area of Metchosin.

They are members of the Metchosin Adventures and Exploration Club, headed by Christopher Pike, 4590 Rocky Point Road.

The group found a similar bomb there last year no more than 100 yards from Sunday's discovery.

Naval diving and demolition experts Lt. Douglas Hinchcliffe and PO "Ike" Shaw were called in by the group to dismantle the missile which measures four and a half feet in length and a foot in diameter.

They found it to be harmless as it had expended its smoke flare.

The navy has presented the bomb to the hiking club as an ornament for its headquarters.

CUNNINGHAMS

Your Friendly Drug Stores Serving British Columbians for Over Half a Century

Mother's Day







DON'T FORGET Mother's Day MAY 9

Revlon

Gifts for Mother

$1 to 2.75

A wonderful array of Revlon's best. Especially priced for Mother's Day giving.

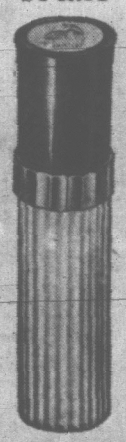


LANVIN

The new spray . . . the true spray . . . the pure spray that's all fragrance . . .

Arpège

NATURAL SPRAY



1½-oz. Size 3.75

Show Mom she's appreciated with this delightfully - French scent. Comes in a refillable leak-proof special dispenser.

Promise her anything but give her Arpege



Chanel No. 5

Cologne 2-oz. 3.33 Spray Perfume 6.25

World's most exquisite perfume. A perfect gift for Mom on her Day.

THERE'S LOVE IN THE AIR... when you give her



MUGUET DES BOIS by COTY

Light, lifting, loving . . . the famous spring fragrance from France that makes every woman more feminine. Remember her this spring with a luxurious gift set of Muguet des Bois by Coty.

Talc and Special Toilet Water Set.	$2.25
Dusting Powder and Special Toilet Set	$3.75
Purse-size Perfume and Toilet Water Set.	$3.00
Skin Perfume and Special Toilet Water Set	$3.50

Give her SHULTON — A whole world of heavenly fragrance

DESERT FLOWER



Shulton Gift Boxed Soaps

Desert Flower 1.75 Friendship Garden 1.50

Fine soap, delicately fragrant. Each long-lasting cake is individually wrapped. Beautifully gift boxed.

Bubbling Bath Crystals

Desert Flower $2

Perfumed luxury. Mounds of water-softening bubbles.



Hand and Body Lotion

Desert Flower 1.17

This justly-famous hand and body lotion protects and beautifies.



Shulton's Sparkling Mist

Desert Flower 1.25

Mom would love to receive this lovely, cooling aerosol spray of this famous fragrance.



Spray Cologne by Shulton 3.50

A Mother's Day Special

- Desert Flower
- Friendship Garden
- Escapade
- Early American Old Spice

Mom will love you for your thoughtfulness. Delicate scents to fit all occasions.



Miniature Cologne

Two Lovely Spring Scents 29¢

Choose Old Spice or Friendship Garden. Either will delight Mom.

Friendship Garden



Beautifully Boxed Gift Sets

Please Mother with this fresh-flower fragrance. Each set contains Toilet Water, Fine Soap and Bubble Bath. $2

Dusting Powder

Mother's Day Gift Idea 1.50



Always welcome! A silk-soft Dusting Powder in a fragrance retaining case.

Dusting Powder and Cologne Gift Sets



2.25 Value Only Set 1.39

A favorite of Mother's. Gift packaged Dusting Powder in special plastic "Dresser" container with velour puff and sparkling cologne.



THERE'S LOVE IN THE AIR... when you give her MUGUET DES BOIS by COTY

Bar B Q Sets

3-pce. set-Tongs, Spatula & Fork. 1.98

5-pce. set-Tongs, Spatula, Fork, Basting Brush & Skewer. 2.98

Waste Basket

Practical Plastic 49¢



Rowntrees "Black Magic" Chocolates

To please Mother 1.95

1 lb. box

Cutex Polish Remover 5 oz. Bottle 49¢

Woodbury Shampoo Mother's Day Special 64¢

Car Seat Cover Air-cooled Special 1.98

Samson Electric Hair Dryer

A Great Mother's Day Special 14.95

Mother will be pleased with the convenience of this dryer.

New Canadian Flag Windproof Lighter

A Mother's Day Special $1

CUNNINGHAMS Mother's Day Gifts AT LOW SALE PRICES

SASK. SOON 'AN EQUAL'

SASKATOON (CP) — Saskatchewan is quickly losing its "have not" image, Mineral Resources Minister Alex Cameron told the annual meeting Tuesday of the Canadian Council of 4-H Clubs. He said mineral, potash and oil development would earn it a position equal to other provinces.

Uvic Students Want Finances Out in Open

University of Victoria students' council has asked their board of governors to make public its financial requests to the provincial government.

In a resolution presented to the board April 30 the students asked that both the requested university operating grant for 1965-66 and the amount received be published.

The amount of the operating grant is usually announced by the board when it is received from the government, but the requested amount is not made public.

The students also requested that the board disclose the implications of a reduced operating grant in relation to equipment purchases, faculty salaries and the faculty-student ratio.

The board was also asked to comment on an earlier suggestion by the students' council that the university community —board of governors, faculty and students—make a joint effort to bring the financial needs of the university to the attention of the provincial government and the public.

In its resolution the students' council charged that the provincial government, by failing to provide the necessary operating funds, is forcing provincial universities to consider fee increases.

The three universities capital fund drive is also being endangered by the government, the students said, since without sufficient operating money B.C. universities cannot make maximum use of their expanding facilities.

"The public and the students are being asked to pay for the operation of provincial universities and yet are not being told how much it costs," said students council president Paul Williamson.

In a letter to Uvic president Dr. Malcolm G. Taylor opposing any further fee increases, Mr. Williamson stated that "scholarships and loans do not compensate for high tuition."

He also said that a tuition increase two years in a row would encourage "a public outcry."

COUPLE CAN STAY

TORONTO (CP)— The immigration department has decided to let Daisy and Noel Rowe stay in Canada. The West Indian couple, married here three months ago, faced deportation because they hadn't told immigration officials about their two children born out of wedlock.

CUNNINGHAMS

Gifts

It's Mother's Day! Cunninghams have some very delightful gift items especially chosen for this most wonderful of days. Show Mom how much she's appreciated with an exta special gift this Mother's Day.

CUNNINGHAM STORES AT:

Yates and Douglas
EV 4-0211
Open Daily 8:30-10, Sunday 12-8

Fort and Foul Bay
EV 2-9687
Open Daily 9-9, Sunday 1-9

Hillside
EV 4-3332
Open Daily 9-10, Sunday 12-8

Town & Country
EV 5-3496
Open Daily 9-10, Sunday 12-9

Sidney, 656-1102
Open Daily 9-5, Sunday 12-5

All Cunningham Drug Stores are open on Mother's Day



Lotus By YARDLEY

Lotus Foam Bath
Mother's Day Gift Idea 2.75
New emollient-enriched Foam Bath. A bubbling beauty treatment that leaves skin satin smooth and delicately perfumed.

Lotus Spray Mist
NOW Only $3
The alluring fragrance of lotus in a refreshing Spray Mist Cologne.



Lotus Talc
Now Only 1.25
Delightfully fragrant for all-over body comfort.







PICTURE Mom ON MOTHER'S DAY



FREE FILM OFFER
Capture Mother on film forever on this very special of days. For each black and white, in popular 120, 127 or 620 size you bring to Cunninghams for developing and printing, you receive a NEW FILM absolutely FREE. Top quality film with satisfaction guaranteed.

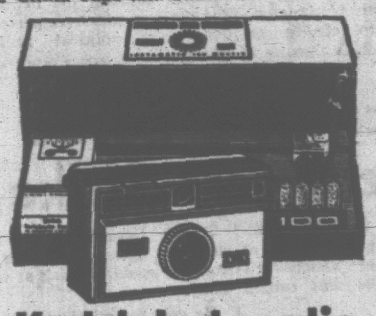
Family-Size Breck Shampoo
Reg. 1.75
Mother's Day Special 1.33



Bone China Cups and Saucers

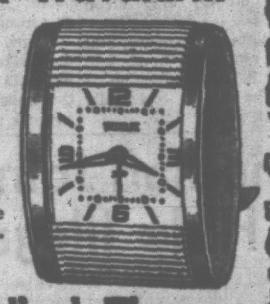


Special 1.09
A special gift for Mother. Daintily decorated Bone China cups and saucers.



Kodak Instamatic
Complete gift set, camera, film, bulbs, flash guard, batteries. 14.88
The all new Kodak "Instamatic" 100 outfit. Camera loads instantly — automatically. No dials to set, no focusing needed. Takes color slides or black and white. Built-in flash holder.

Westclox Travalarm
Mother's Day Gift Idea 9.95
An especially thoughtful gift item. Non-breakable case closes like a clam. Only 3¼" high.





Ladies' Timex
From Only 7.95
Petite model. Guaranteed one year. The watch worn with pride to keep you on time.

Lady Schick Razor
Mother's Day Special 13.95
A necessary grooming aid for the meticulous woman.



RECORDS



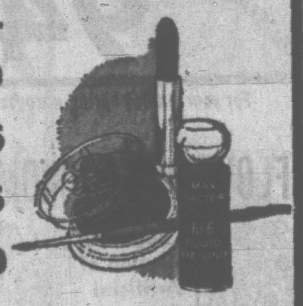


R.C.A. Victor
Dynagroove Stereo Records
ON SALE!

Reg. 4.98	Reg. 5.98	Reg. 6.98
2.99	3.49	3.99

Something here for all Mothers. Latest show tunes, leading artists in their latest and greatest recordings, all superbly recorded by the R.C.A. Dynagroove process. Hear the difference and save at these very special prices.

Nouveau Neutrals
by Max Factor



Eye-Shadow Stick	1.50
Fluid Eye-Liner	1.95
New! Cake Eye-Liner	1.75
Sable Eye-Liner Brush	1.00

Eyes come alive . . . deep, big and bold! Muted tones give eyes a new fashion language. No overstatement —just a subtle fervor that make Nouveau Neutrals the new word for action!

Max Factor's Brush and Brow
For the softest, most natural looking brows ever. New compact form is waterproof. Brush included. 2.50

Du Barry
Seven Winds Cologne



Reg. 2.00 1.88
Delightfully different 2-oz. size, with crown.

Full Fashioned **Nylons**
3 for 1.49 and 99¢

Head Scarves
From Only 59¢

Sun Glasses
Italian Styled. Reg. 1.98 98¢

Porcelain **Stem Mirror**
Daintily Decorated 99¢

Pixie Slippers
Gay Footwear 98¢

Cosmetic Bags
From Only 69¢

Moir's **"Pot of Gold" Chocolates**
Mother's Favorite 1.95
1 lb. box

Umbrellas
Fine Quality. B.C. made 2.95

Papermate Pens
"Holiday" Ball Point 1.95

Photo Album
Family Size 1.98



CUNNINGHAMS Mother's Day Gifts AT LOW SALE PRICES

Viet Cong Wins 'Political War'

Sheer U.S. Military Might Only Answer In Viet Nam

By MALCOLM W. BROWN

SAIGON (AP)—One year ago U.S. officials here were saying that the war in South Viet Nam must remain a South Vietnamese war — Americans would lend all necessary material and advisory support but not combat troops.

Since then U.S. official thinking has undergone an almost complete change.

Nearly 10,000 U.S. marines are in Viet Nam and paratroopers began arriving today. No one is willing to say just how many more American combat troops are headed this way, but it is clear that no mere token forces are involved.

What has changed American thinking?

The reason usually given is increased infiltration of guerrilias and arms from North Viet Nam. In recent months the discovery of Communist arms caches along the South Viet Nam seacoast has underscored the infiltration problem.

There are fears the Viet Cong is braced for a monsoon season offensive dwarfing any of the Communist efforts of the last five years.

LIMIT OPERATIONS

For the first time in months U.S. fighter-bomber and helicopter operations will be seriously curtailed by rain squalls, low overcast and fog. This can be especially dangerous in the jungle-covered mountains that make up about two-thirds of South Viet Nam's land area.

But underlying the new American push is a factor that lies close to the roots of the war itself. Most U.S. officials have become convinced that South Vietnamese forces cannot defeat the Viet Cong no matter how long they try.

Many believe that a Viet Cong victory would come in a matter of weeks or even days without the gigantic support now coming from Washington.

The implications of this conclusion are grim. It means in effect that the Viet Cong already have come near to winning the political war for South Viet Nam. To hold back the Communist tide now will be a question of sheer military force.

A year ago U.S. officials feared that the use of American combat troops here could be a big propaganda setback.

"We don't want to be saddled with charges of gunboat diplomacy," one official said.

CAN LINE BE HELD?

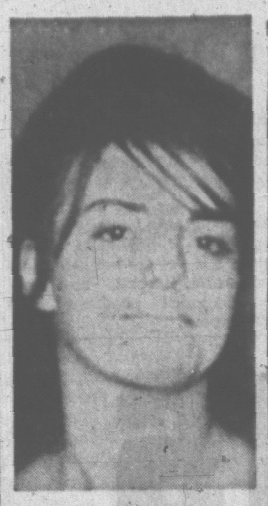
Now things have gone too far to worry about the niceties of propaganda. The hope is that U.S. troops will be able to hold the sagging line in central Viet Nam and that a second front can be opened toward North Viet Nam.

South Vietnamese generals have been urging for years a frontal assault on North Viet Nam. The arrival of massive numbers of American troops here could make that a possibility. There seems a strong likelihood that Saigon ground forces will soon be operating to some degree north of the 17th parallel.

Meanwhile, U.S. forces in the northern part of central Viet Nam are likely to look more and more like occupation troops.

As the marines fan out into the countryside the Viet Cong is expected to make maximum propaganda capital out of the theme that the war now is white men fighting yellow men. Already Radio Hanoi is drawing its parallels between the French army of 1945-54 and the new U.S. ground forces.

It now is a direct test of strength between the Pentagon and the men who have perfected Communist political military warfare.



MISSING for two months from her home in Duncan is 16-year-old Judy Cox. She is five feet, seven inches tall, weighs about 135 pounds and has dark hair and brown eyes. Anyone knowing her whereabouts should contact police.

New College May Locate At Pr. George

PRINCE GEORGE (CP)—This north-central city may be the site of a degree-granting college within 10 years, Dr. John Macdonald, president of the University of British Columbia, said Tuesday.

He said in a telephone interview from Vancouver that it would be a toss-up whether Prince George or the Okanagan would have the province's fifth degree-granting college.

There are three degree granting colleges at present — the University of Victoria, UBC and Notre Dame at Nelson. Simon Fraser University in Burnaby will be the fourth when it opens this fall.

Dr. Macdonald said he thought Prince George had greater growth potential than the Okanagan, but that the Okanagan had already set the wheels in motion for construction of a two-year college.

Clerics Help Settle Gravediggers Strike

VANCOUVER (CP)—A month-long strike by gravediggers at two of Greater Vancouver's major cemeteries was settled Tuesday.

An interdenominational group of clergymen was credited with playing a key role in the settlement.

The strike, called April 3 by the International Hod Carriers, Building and Common Laborers Union (CLC), delayed an estimated 140 burials at Forest Lawn and Ocean View cemeteries in neighboring Burnaby.

The dispute was basically over a demand for a closed shop, meaning the two companies would employ only union members.

The settlement provides that any new employee must join the union 90 days after he is hired. The union originally asked for a 30-day limit.

Joseph Desaultnier, union business agent, said the 26 workers would be back at work today.

He said the ministers, headed by Rev. Art Griffin of the United Church, "were of great assistance in bringing both sides into agreement."

The ministers met with the union and Gilbert Arnold, president of both companies, for two days.

The ministers said they offered to mediate the strike because the clergy could have been put in an embarrassing position if they had to cross picket lines—"which many of us are opposed to doing."

Wages were not an issue in the strike. Workers were earning $2.15 an hour at the time of the walkout and were to return to work at the same rate.

Canadian Joined Sect To Hide Illegal Entry

PHILADELPHIA (UPI) — A Canadian who allegedly dressed as an Amishman and lived among members of the sect in Lancaster, Pa., to hide his illegal entry into the United States, was slated for a hearing today before federal authorities.

The U.S. immigration service said the man posed as Daniel A. Fisher but that his real identity is Calvin A. Laskey, 53, of St. John, New Brunswick.

Immigration officials said the suspect wore a beard and adopted some of the Amish customs since his entry into the country last fall. They said Laskey was deported previously in 1963 but returned.

Residents of Intercourse, near Lancaster, told authorities they recalled that Laskey showed up there, said he had an Amish background and was thinking of "going back to Amish."

They said that while Laskey adopted some customs of the sect, he drove a 1930-vintage model A Ford, frequently pulling a small camp-type trailer. The Amish shun modern contrivances.

Subway Car Topples

NEW YORK (AP)—One car of a subway work train toppled from elevated tracks at 2 a.m. today, hurling the work gang foreman to death in the street 30 feet below and knocking out service on a major subway line for the morning rush hour. The 10 other workmen on the train were injured, one seriously.

There's something special about Seagram's SPECIAL OLD



This advertisement is not published or displayed by the Liquor Control Board or by the Government of British Columbia

METROPOLITAN

CANADIAN OWNED

MAY BONUS DAYS

SMASH RECORD SALE!

HIT-PARADE RECORDS
• "HOT OFF THE CHARTS"
• TOP ARTISTS OF THE DAY!
• ROCK-N-ROLL
• COUNTRY • POPS
Major Labels
R.C.A. – COLUMBIA – CAPITOL
BRAND NEW 45 RPM
Reg. 98¢ each
4 FOR 99¢
A TREMENDOUS SELECTION TO CHOOSE FROM!

HI-FI LP RECORDS
NEW FACTORY-SEALED!
Famous Labels
VOCALION - POINT - COLPIX and others
Reg. $1.98 each
$1.69 each
Large selection – Top Artists!
• DON MESSER • THE WILBURN BROTHERS
• ERNEST TUBB • GUY LOMBARDO
• WEB PIERCE • and many others.

MANUFACTURERS CLEARANCE LESS THAN ½ PRICE!
LADIES' HATS
Beautiful assorted Spring and Summer Hats in straw – braids and fabrics, flowers and organza. Colors mainly White, Pink, Blue, Beige, and Yellow.
VALUES UP TO $5.99
2.37

"METS" GIFT TO MOTHER!
while quantities last
FIRST QUALITY famous make Exquisite
NYLONS
These first quality seamless famous brand Nylons come in up to the minute fashion colors. Micro-mesh, 400 needle. Sizes 8½ to 11.
.27¢ A PAIR
4 PAIRS TO A CUSTOMER

In time for Mother's Day
HANDBAGS
Come with double handle and two top zipper pockets. Come in black and popular colors.
3.77
SPECIAL VALUE FOR MOTHER'S DAY

Ladies' cotton jacquard
DRESSES
$3.99 VALUE
Start off Spring in a fresh new Dress from "MET". In colors of White, Blue, Pink or Maize. Sizes 12 to 20.
2.99

For girls & ladies
STRETCH SLIMS
Girl's model made of stretch cotton slim in colors of black, blue, pink or red. Sizes 7 to 14.
Ladie's are of stretch tinette. Colors of aqua, pink, powder, yellow or black. Sizes 10 to 18.
$2.99 value
2.49

REMEMBER MOTHER WITH A GIFT FROM THE "MET"

Mother's Day special!
FULL SLIPS
Beautiful Ladies Acetate Full Slips. Lace overlay over bodice and lace trim hem. Adjustable shoulder straps. Colors White, Pink or Blue. Sizes 32 to 42.
OUTSTANDING VALUE!
.94¢

Every Mother will love these
Neilson's CHOCOLATES
Delicious jewel Chocolates in a beautifully packed 12 oz. Box Delicious assortment of varied chocolates. A delightful Mother's Day gift.
$1.00 VALUE
.77¢

Bath oil by Helene Curtis
"TENDER TOUCH"
A Mother's Day Special. Tender Touch Bath Oil by Helene Curtis. A must for good skin care. Comes in two sizes.
1½ oz. 3½ oz.
.88¢ – $1.57

For your kiddies spring wardrobe
FLOWERS FOR MOM!
A beautiful selection of Artificial Flowers.
Popularly priced at
10¢ to 59¢

FOR THE WHOLE FAMILY...
TOPPS CLIP-FAST WATCHBANDS
NO FUSS NO FUMBLING... CLIPS ON IN SECONDS!

4 tubes per pound of
LISTERINE TOOTHPASTE
Buy it by the pound and save. Famous Listerine Toothpaste for Whiter, Cleaner Teeth. Stock up now at this fantastic saving.
$3.00 Value
1.19
4 tubes per lb.

Imported beautifully embroidered
PILLOWCASES
Beautiful stripes and prints with colored borders, also petit point prints. Come in assorted colors, packed two to a poly bag.
Special Saving
.97¢ A PAIR

There is a TOPPS Watchband for every member of the family. Choose from expansion, leathers, or nylon. A wide range in the latest styles. Sizes to fit all watches, including Timex.
"They're really TOPPS in looks and price!"
YOGI BERRA—on TV for TOPPS
50¢ – 1.50

Mother's Day special savings!
CUPS & SAUCERS
These tall shaped white translucent china Cups and Saucers come in four assorted rose decal patterns. Gold line trim on edge, as well as heavy gold line trim on handle.
$1.19 Value
3 FOR .99¢

SATISFACTION GUARANTEED OR MONEY CHEERFULLY REFUNDED

FORD GALAXIE

"Scored as the best engineered car of the year—undoubtedly due to its all-new construction and use of coil springs in the rear. Ride is greatly improved and is the quietest car on the road."
MOTORCADE, March, 1965

CANADA'S GREATEST ROAD CAR — SOLID, SILENT, ELEGANT!
AND EASY TO OWN WITH . . .

auto-budget!

From $77 DOWN — $77 PER MONTH



FORD GALAXIE 500 XL
2-DR HARDTOP

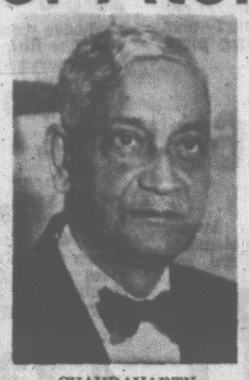
OLSON-FORD
YATES at COOK
EV 4-1144

India Asks Guarantee In Lieu of Atom Arms

UNITED NATIONS (CP)—India proposed Tuesday that any agreement on banning a further spread of nuclear weapons contain a United Nations guarantee to safeguard the security of countries which may be threatened by a nuclear power.

With Communist China obviously in mind Ambassador B. N. Chakravarty made the proposal in a speech to the 114-country UN disarmament commission. He said it represented an "integrated" approach to the problem.

The United States has endorsed the idea of seeking agreement to halt the proliferation of nuclear weapons and has suggested that countries not possessing them be given some guarantee of security.



CHAKRAVARTY
. . . raps China

Chakravarty made clear India's preference for a UN guarantee in offering five main points he said should be considered by the 17-country disarmament committee in Geneva when it resumes detailed negotiations. The points are:

- An undertaking by the nuclear powers not to transfer nuclear weapons or nuclear weapons technology to another.
- An undertaking not to use nuclear weapons against countries who do not possess them.
- An undertaking through the UN to safeguard the security of countries who may be threatened by powers having a nuclear weapons capability or embarking on a nuclear weapons capability.
- Tangible progress toward disarmament, including a comprehensive test-ban treaty, a complete freeze on production of nuclear weapons and means of delivery, as well as a substantial reduction in the existing stocks.
- An undertaking by non-nuclear powers not to acquire or manufacture nuclear weapons.

Chakravarty assailed Communist China for exploding a nuclear device in what he said was defiance of the limited test-ban treaty.

He said China's actions "need to be countered and we trust the international community will take note of the affront given to it and the damage" caused by the test explosion.

Joint Project For Centennial Still City Hope

Mayor R. B. Wilson said Tuesday the city of Victoria has not closed the door on a joint Greater Victoria centennial project.

He said recent press reports of city council committee discussion are "premature because these matters were not discussed by the full council.

"No decision has yet been reached on this question," the mayor said.

"We are still exploring the possibilities of a joint centennial project on a area basis."

Council's finance and parks committee last week talked of making restoration of Royal Athletic Park the city's centennial project.

NOT ENOUGH MONEY

Committee members, including the mayor, agreed that Athletic Park must be replaced and that there will not be enough money to do this and to contribute to a joint centennial project as well.

The city's centennial committee representative was asked to invite the other Greater Victoria municipalities to join the city on its estimated $300,000 Athletic Park project for the Canadian centennial.

After a secret meeting of council the mayor spoke again:

"The problem that does face us is where to get the money to do both," Mayor Wilson said. "We haven't been given a hope of where the money might be found.

"City council has not closed the door on any project. It is just that we are having difficulty in analysing our financial position.

"We still believe in the principle of a joint project if we can find a way to finance it as well as reconstruct Royal Athletic Park stands," the mayor said.

New Captain For 'Sag' Next Week

Commander H. H. W. Plant, 36, of Montreal will take command of HMCS Saguenay when the Esquimalt-based destroyer escort is recommissioned here May 14.

The 366-foot warship has recently undergone an extensive refit to variable-depth sonar and helicopter hangar and flight deck.

The conversion was started at Burrard Dry Dock Co., North Vancouver, and completed at HMC Dockyard.

Cmdr. Plant executive officer of the Yukon, also based at Esquimalt, and has also served in the DE Margaree.

Locally Owned and Operated



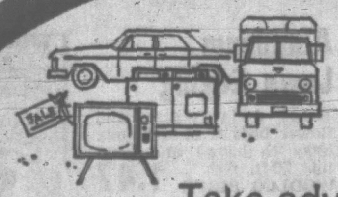
JACK McAULEY BOB GILSON

Prices Effective Thurs., Fri., Sat.

ORANGES Snoboy ..... 10 lbs. 99¢
FRESH STRAWBRRIES 3 Baskets for $1.00
TOMATOES ..... 2 lbs. 49¢
PLUM JAM Wagstaffe, 48-oz. ..... 69¢
EGGS GR. A Large 2 Doz. 89¢
INSTANT COFFEE Maxwell House, 6-oz. ... 99¢
NYLONS Stardom ..... 3 pr. $1
CHOCOLATES Moir's, 28-oz. box $1.69, 14-oz. box 89¢
SUGAR ..... 10 Lbs. 79¢
PORK PICNICS Fresh, Lb. .. 29¢
PORK SHOULDER Stuffed, lb. ... 49¢
PORK CHOPS Loin Rib, lb. ..... 49¢
VEAL ROAST Boneless, lb. ..... 49¢
PORK CHOPS Freezer Pack .... 10 lbs. $5.95

SUNDAY ONLY
BARBECUE PORK ROAST, 5-lb. average, each $2.95

J & B SUPER MART
East Saanich Road at McTavish
Open Every Night till 9 Phone 656-2823



Take advantage of timely buys... **finance with your DEALER**

No need to get credit approval in advance. Why lose an opportunity? Ask your dealer about his convenient, life-insured, low-cost, IAC Purchase Plan.

IAC

INDUSTRIAL ACCEPTANCE CORPORATION LIMITED
A Canadian company, providing financial and insurance services for Canadians and Canadian business.

PRESCRIPTION SERVICES 10 A.M. TO 10 P.M. DAILY

Woolco

WOOLCO DRUGS
Town & Country Shopping Centre

Beautiful Tributes to a GREAT LADY MOM OF COURSE

Morny OF REGENT ST., LONDON



Every Mother Loves Toiletries from Woolco!

TWEED BATH OIL—Pamper that dry skin away! 8-oz. size. Woolco Drugs Price 3.38

MORNY'S BATH SOAP—The heavenly scent of Lilly of the Valley. Individually packed. Woolco Drugs Price .99

TABU COLOGNE—The forbidden fragrance! 40 d. size. Value, 4.50 Woolco Drugs Price 3.77

ARPEGE BY LANVIN—If she asks for the Moon, give her Arpege! In handy spray bottle. Woolco Drugs Price 3.75

L'AIMANT BY COTY — Cologne and soap set special for Mother's Day. Woolco Drugs Price 1.79

4711 EAU DE COLOGNE — Flacon-shaped vial, reg. 1.25. A never to be forgotten Woolco Drugs Price .97

COTY'S MUGUET—Bath powder and cologne set—a lovely Mother's Day Gift. Woolco Drugs Price 3.75

MORNY'S—A bathing luxury from England! Mammoth Bath Ovals, (2s) 1.79; Toilet Soap (3s) 2.24; Guest Soaps, (6s) 1.34; Talcum, 1.13.

SHULTON—Dusting powder and cologne set. Reg. 2.50. Woolco Drugs Price 1.29

STRAW HAT TRIP-LET BY FABERGE—Mother will love this set containing cologne, soap and talcum. Woolco Drugs Price 4.00

DESERT FLOWER SPARKLING MIST—A new thrilling sensation. Woolco Drugs Price 1.13

JONQUILLE BY MAX FACTOR—New as Springtime, delicate and refreshing. Colognes, perfumes, dusting powders and talcs. Woolco Drugs Special ½ price

YARDLEY GUEST SOAPS—Four lovely fragrances. Reg. 1.65. Woolco Drugs Price 1.29

TRE-JUR — A luxury after-bath set. Special for Mother's Day. Woolco Drugs Price 1.77

CHANEL NO. 5—The world's most favoured perfume, now in handy spray form. Reg. value 6.25. Woolco Drugs Price 5.25

BATH 'N GLOW BATH OIL—Pure luxury! Purchase a 6-oz. bottle and receive a 2-oz. bottle for no extra charge. A 3.50 value. Woolco Drugs Price 2.31

BELLOGIA BY CARON—A Heaven Scent perfume! Any mother would love to have it. Spray bottle. Regular value, 6.75. Woolco Drugs Price 5.77

EVENING IN PARIS — Colognes, perfumes and gift sets. Mother's Day Special, ⅓ OFF!

TABU PERFUME BY DANA — Exotic and intriguing! 1 dram, reg. 3.50. Woolco Drugs Special 2.88

SOFTIQUE BEAUTY BATH OIL—3-oz. size. Reg. value, 2.69. Woolco Drugs Special 2.09

TWEED BY LENTHERIC—Talcum and cologne, a favourite with women everywhere. Reg. 2.57. Woolco Drugs Special 1.99



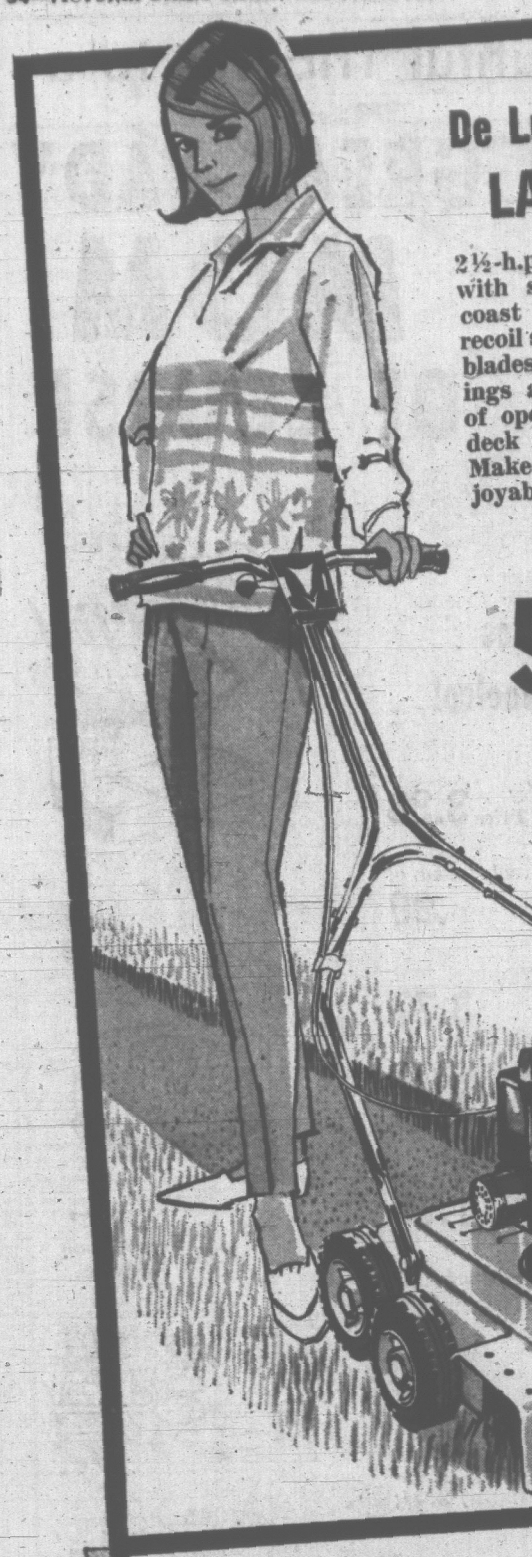
MOTHER'S DAY Sunday, May 9th
ORCHIDS FOR MOTHER
Every Mother in the store will receive a beautiful plastic replica of an orchid in the DRUG DEPT.

Store Hours: Monday to Friday 10 a.m. to 10 p.m. Saturday 9 a.m. to 10 p.m.

JUST SAY Charge It

TOWN & COUNTRY SHOPPING PLAZA
DOUGLAS ST. & SAANICH

SATISFACTION GUARANTEED WOOLCO REPLACEMENT OR MONEY REFUNDED



De Luxe 20" ROTARY LAWN MOWER

2½-h.p. Briggs-Stratton engine with service available from coast to coast. Features easy recoil starter, 4-height adjustable blades, wheels with nylon bearings and rubber tires for ease of operation, heavy gauge steel deck with baked enamel finish. Make lawn care simple, and enjoyable.

Woolco Price

54.77

(Not Illustrated)

ROTARY RIDER POWER MOWER

24" cutting width. Features Briggs-Stratton 4-cycle engine, adjustable cut, clutch operates for forward and reverse action. Heavy gauge steel body equipped with easy rolling rubber-tired wheels.
Woolco Price, **179.00**

LAWN AND GARDEN FERTILIZERS

Thriv-O-Lawn 10-4-4

The famous Blackman-Ker fertilizer that keeps your lawn lush and green all season through.

WOOLCO PRICE, 50 lbs. **3.44**

Manor Special Fertilizer

The ideal fertilizer for home gardens. A mixture of organic and inorganic materials carefully blended to provide an ideal plant food for B.C. soil conditions.

WOOLCO PRICES
50 lbs. **3.44** 25 lbs. **2.37**

Milorganite

The natural organic fertilizer! Long-lasting and effective, a top choice of golf courses in B.C. Does not burn easy to apply, weed-free.

WOOLCO PRICE, 50 lbs. **3.57**

Western Brand Peat Moss

Six cu. ft. bale of pure western peat-moss. Absolutely the best available anywhere.

WOOLCO PRICE **2.69**

Green Cross Weed 'n' Feed

A fast-acting, free-flowing lawn fertilizer. Contains essential, concentrated food elements to provide a rich, green turf—plus 2-4-D weed-killer. One 22-lb. bag gives 5,000 sq. ft. coverage.

WOOLCO PRICES
22 lbs. **5.97** 11 lbs. **3.66**

Uplands Special

A popular B.C. fertilizer for lawns, flowers or vegetables. Contains elements specially chosen for our western soil conditions.

WOOLCO PRICE, 50 lbs. **3.77**

Moss Killer

Gets rid of moss and feeds your lawn all in one operation. Unsightly moss dies out completely and is replaced by healthy, green turf.

WOOLCO PRICE, 50 lbs. **3.77**

Green Cross Lawn Green

A complete plant food! Ideal for lawns, roses, shrubs and trees. Long-lasting and easy to use. One 22-lb. bag gives 5,000 sq. ft. coverage.

WOOLCO PRICES
22 lbs. **4.66** 11 lbs. **2.97**

Greenfield Lawn Food 20-5-5

Exclusive "controlled release" nitrogen, just like little time capsules, keeps your lawn green and thick for weeks after each application.

WOOLCO PRICE, 22 lbs. **4.77**

Blue Whale Soil Builder

Only Blue Whale has whole whalebone, baleen and solubles. 100% organic. Provides ample food for luxurious plants, shrubs, bulbs and lawns.

WOOLCO PRICES
4 cu. ft. **4.33** 1 cu. ft. **1.17**

Hydrated Lime

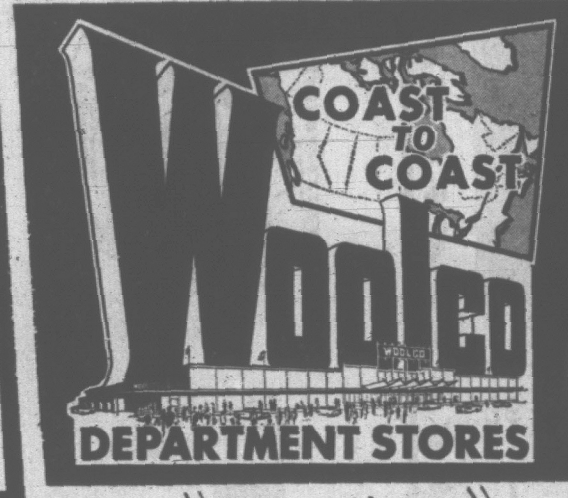
Pacific Agricultural. The purest form available!

WOOLCO PRICE, 50 lbs. **1.57**

Golden Vigoro Lawn Food

Guaranteed not to burn. Specially selected ingredients for long-lasting as well as fast-acting qualities. The nutrients are released slowly all season long.

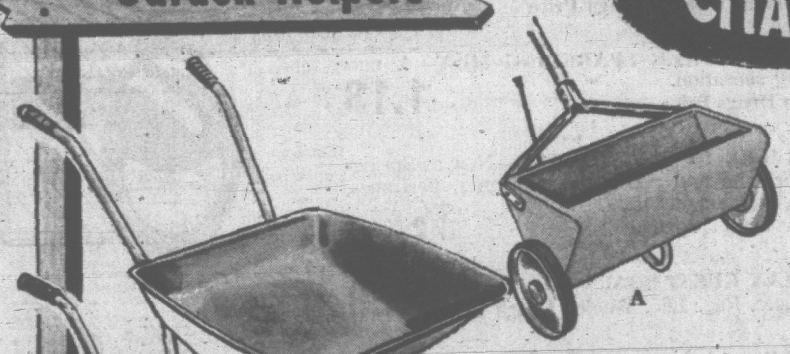
WOOLCO PRICE, 35 lbs. **4.17**



HERE'S EVERYTHING YOU NEED TO *PUT NEW LIFE* INTO YOUR Lawn & Garden

Extra Rugged Garden Helpers

CHOOSE IT THEN CHARGE IT





TRUE TEMPER GARDEN TOOLS

A. 15-tooth Bow Rake
Forged steel, one-piece head, fire-hardened ash handle.
WOOLCO PRICE **4.17**

B. Round-point Shovels
Standard, long handle or D-handle, round-point shovels. Solid steel shank, fire-hardened ash handle.
WOOLCO PRICE **5.46**

C. Garden Hoes
Forged steel blade with sharp cutting edge. Fire-hardened ash handle.
WOOLCO PRICE **3.77**

D. Turf Edger
Trims the sod along flower beds, walks, around trees, etc. Fire hardened ash handle.
WOOLCO PRICE **3.27**

E. Pruner
Prune-Fast rocket pruner. Features a curved head and rubber handle grips.
WOOLCO PRICE **3.33**

F. Grass Shears
Squeeze-Easy grass shears with floating blade action.
WOOLCO PRICE **4.27**

A. Economy Fertilizer Spreader

17" spreader with 25-lb. capacity. An easy-adjusting feed control makes using this spreader a breeze.
WOOLCO PRICE **6.86**

B. Wheelbarrow

All-steel construction wheelbarrow with comfortable rubber hand grips and big 10" wheel for easy rolling. Has 3 cu. ft. capacity.
WOOLCO PRICE **10.99**

C. De Luxe Fertilizer Spreader

20" spreader with heavy-duty rubber tires, spoke wheels and feed control on the handle.
WOOLCO PRICE **10.86**

D. Wall-mount Hose Reel

Water-flow type; unnecessary wear to garden hose; neat, out-of-the-way storage. 125' capacity.
WOOLCO PRICE **9.47**

E. Caddy Hose Reel

Reel has bracket for mounting on cart or wall. Full tubular steel, welded construction for extra strength, silent running 6" rubber wheels, easily converted to carrying cart for fertilizer and other garden needs.
WOOLCO PRICE **19.86**

Radio Garden Carts

(Not Illustrated)
Rugged, all-metal construction for long years of use. Baked enamel finish. Two sizes to choose from.
WOOLCO PRICES
12.56 and **16.77**



ROSES

DUTCH BOY ROSES

Pruned, ready to plant! Provide continuous bloom all Summer long. A rainbow of colors to choose from. Reg. .77.

WOOLCO PRICE
.57
or 2 for 1.00

DOWNHAMS PRIZE WINNING PATENTED ROSES

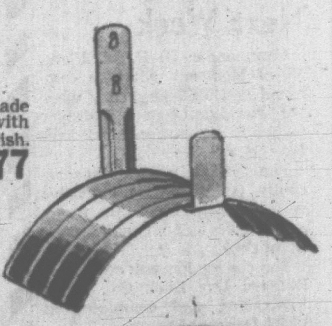
Beautiful, long-lasting blooms that are a credit to any garden or yard. Come foil wrapped, ready to plant. Reg. 2.99.

Christian Dior, Chicago, Peace, Hawaiian, Tropicanna and many more.

WOOLCO PRICE
1.99
Others Available from 1.49

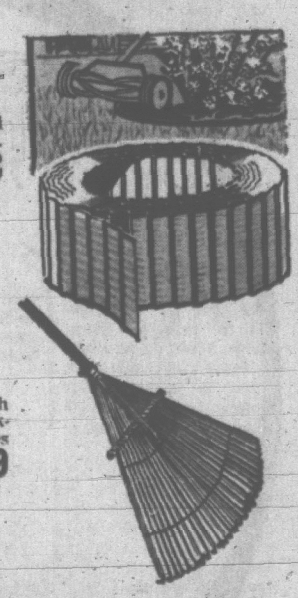
Hose Hanger

Wall-mounted hanger made of heavy gauge steel with long-lasting enamel finish.
WOOLCO PRICE **.77**



Vinyl Garden Hose

Dependable, long-lasting vinyl in garden green colour with solid brass couplings. 50 feet of 7/16 inch hose.
WOOLCO PRICE **1.99**



Aluminum Lawn Edging

Keeps driveways and flower beds trim and neat. Easy to install and keep up. 20-ft. roll.
WOOLCO PRICE **1.47**

Kimura Bamboo Lawn Rakes

A better quality rake with rugged construction yet extremely light weight. Makes lawn care a breeze.
WOOLCO PRICE **.99**

Store Hours: Monday to Friday 10 a.m. to 10 p.m. Saturday 9 a.m. to 10 p.m.

JUST SAY Charge It

TOWN & COUNTRY SHOPPING PLAZA DOUGLAS ST. & SAANICH

SATISFACTION GUARANTEED
WOOLCO
REPLACEMENT OR MONEY REFUNDED

WANT ADS
386-2121

CLASSIFIED WANT ADS

WANT ADS
386-2121

BOX REPLIES

All replies to private box numbers available from 8:00 a.m. to 6:00 p.m., Monday to Friday inclusive.

OFFICE HOURS

Classified Counter, 8:00 a.m. to 6:00 p.m. Business Office, 9:00 a.m. to 5:30 p.m. Monday to Friday inclusive.

TELEPHONE HOURS

8:0 a.m. to 5:00 p.m. Monday to Saturday inclusive.

CLOSED SATURDAY

CLASSIFIED COPY DEADLINES

Regular classified advertisements may be placed at the counter, 8:00 a.m. to 6:00 p.m. on the day prior to publication Monday to Friday inclusive. By telephone, 8:00 a.m. to 5:00 p.m. Monday to Saturday inclusive.

All classified semi-display copy must be in the possession of Victoria Press Ltd., 2631 Douglas Street, by 4:00 p.m. on the day prior to publication, with the exception that copy for Monday Times must be in by 4:00 p.m. Friday.

FULL COVERAGE CLASSIFIED RATES

7c per line per day; 6c per line for three days; $1.42 per line for six days. Above rates apply to consecutive insertions; Minimum advertisement, two lines only. Contract rates on application.

Birth Notices, $1.00 per insertion.

Marriages, Engagements, In Memoriam Notices, Cards of Thanks, Death and Funeral Notices, not exceeding 12 lines, $2.50 first insertion and $1.25 subsequent insertions. Each additional line, 27c daily.

Births, Deaths, Marriages, Engagements, In Memoriam Notices, Cards of Thanks not accepted by telephone.

TERMS OF PUBLICATION

The Victoria Press Ltd. shall not be liable for non-insertion of any advertisement beyond the amount paid for such advertisement.

In the event of an error occurring the liability of Victoria Press Ltd. shall not exceed the charge for the space actually occupied by the item in question.

All claims on error in publication shall be made within 12 hours thereafter and if not made shall not be considered. No claim will be allowed for more than one incorrect insertion nor for errors not affecting the value of the advertisement.

All estimates of cost are approximate. Advertisers will be charged with space actually used.

All advertising copy will be subject to the approval of the Victoria Press Ltd., who reserve the right in its sole discretion to classify, reject or insert copy furnished.

While every endeavour will be made to forward replies to box numbers to the advertiser as soon as possible, we accept no liability in respect of loss or damage alleged to arise through either failure or delay in forwarding such replies, however caused, whether by negligence or otherwise.

SUBSCRIPTION RATES

Wherever carrier service is maintained, $2.00 per month.

Single copy sales price 10 cents daily, 14c Saturday

By mail, Canada and British Commonwealth, one year $18.00, six months $10.00; three months, $5.00; single months, $2.00; Australia, month, $2.50; U.S.A., foreign, $3.00 per month, (Weekend) Saturday only, Canada, $7.00 per year; Australia, $8.50 per year; U.S.A., foreign, $9.00 per year.

Authorized as second class mail, Post Office Department, Ottawa. Member Audit Bureau of Circulation

CIRCULATION REPRESENTATIVES

Duncan, P. J. Rogers 746-5611
Port Alberni, Mrs. A. Nilson 723-8312
Nanaimo, R. Lasey SK 3-2766

DUNCAN BUREAU

Duncan Chamber of Commerce Bldg., Post Office Box 182. Office and telephone hours, 9 a.m. to 5 p.m., Monday to Friday inclusive. Phone Duncan 746-5611 or 746-5631.

United States representatives: De CLERQUE SHANNON New York, Chicago, Detroit, Cleveland, Atlanta, San Francisco, Los Angeles.

1 BIRTHS

BETTS—Born to Mr. and Mrs. Douglas M. Betts, 3394 Metchosin Road, at the Royal Jubilee Hospital on April 30, 1965, a daughter, Janet Mary, 7 pounds. A sister for Karen and Steven. Special thanks to Dr. Horne and Dr. Portelance.

DAVIES—Born to Gordon and Judith Davies (nee Strong), 95 Regina Avenue, Victoria, B.C., at St. Joseph's Hospital on Wednesday, April 28, 1965, a daughter, Alesha Ruth, 8 lbs.

MORRY — Mrs. Judi Morry, wife of the late Mr. Ronald V. Morry, wishes to announce the arrival of their son, Ronald Victor Jr., born May 2, 1965, at St. Joseph's Hospital. Many thanks to Dr. Smith, Dr. Petersen, and maternity staff.

VESSEY—Born to Mr. and Mrs. R. Vessey (nee Briggs), 821 Violet Avenue, at the Royal Jubilee Hospital on Friday, April 30, 1965, a son, Bradley Scott, 7 pounds, 2 ounces.

5 DEATHS AND FUNERALS

BELL—May 1, 1965, at Victoria, William Bruce, dearly beloved son of Mrs. Cynthia Bell, 940 Southgate Street. He was born in Victoria and is also survived by a brother Arthur John and his grandparents, Mr. and Mrs. John Carioss, 4495 Tyndall Avenue, Victoria and Dr. and Mrs. W. W. Bell, Lantzville, B.C. William Bruce was predeceased by a sister, Veryans, in December, 1962. Services in Hayward's Chapel on Friday morning at 10:30, Rev. John Vickers officiating. Interment Hatley Memorial Gardens. Supervised parking adjoining chapel.

INDEX TO WANT AD HEADINGS

Classification	No.
Acreage for Sale and Wanted	156
Announcements	9
Antiques	14
Apartments to Rent, Furnished	65
Apartments to Rent, Unfurnished	128
Apartments Wanted	129
Auto Body and Painting	130
Auto Repairs and Service	109
Auto Financing and Insurance	108
Bands, Musicians and Orchestras	110
Bicycles	32
Births	66
Boats and Marine	1
Building Supplies	80
Burial Parks	81
Business Opportunities	13
Business Personal	145
Business Services and Directory	40
Cards of Thanks	36
Cars for Sale	8
Cars and Trucks Wanted	100
Chicks, Poultry, Hatching Eggs, Supplies	113
Coming Events	91
Commercial Properties	15
Convalescent and Rest Homes	157
Cottages, Campsites, Summer Resorts	123
Country Homes and Properties	117
Duplexes to Rent	131
Dancing	43
Deaths, Funerals and Lodge Notices	5
Education	42
Engagements	4
Exchange Real Estate	147
Farms for Sale and Wanted	138
Farm Implements	77
Female Help Wanted	26
Florists	12
Foreign Import and Sports Cars	101
Fuel	60
Funeral Directors	10
Furniture	62
Garden Supplies	74
Gulf Islands Properties	41
Halls, Stores and Offices to Rent	127
Hotels	116
Housekeeping Rooms to Rent	125
Housekeeping Rooms Wanted	126
Houses to Rent, Furnished	132
Houses to Rent, Unfurnished	133
Houses Wanted to Rent	134
Houses for Sale	120
In Memoriam	9
Listings Cancelled	148
Listings Wanted	149
Livestock and Supplies	92
Lost and Found	20
Machinery	72
Motorcycles	21
Male Help Wanted	21
Male or Female Help Wanted	23
Marriages	3
Miscellaneous for Sale	82
Miscellaneous Wanted	83
Miscellaneous to Rent	86
Wanted to Rent, Miscellaneous	87
Monumental	11
Mortgage Loans and Insurance	141
Motorcycles	65
Moving and Hauling	115
Musical Instruments	63
Music Teachers	63A
New Car Directory	61
Parts, Accessories	107
Personal Loans	140
Personals	39
Pets and Supplies	90
Places to Visit	16
Professional Services	37
Property for Sale	154
Property Wanted	155
Restaurants	18
Room and Board	120
Rooms to Rent	121
Rooms Wanted	122
Situations Wanted (Female)	30
Situations Wanted (Male)	29
Situations Wanted (Male or Female)	31
Sporting Goods	79
Stoves and Furnaces	67
Swaps	84
Teachers Wanted	27
Tires	105
Timber	81
Tourist Accommodation	119
Travel	39
Trade Schools	41
Trailers and Trailer Parks	113
Trucks	106
TV, Radio Sales and Service	64
Vacation Guide	118
Wanted to Borrow	142
Wanted to Buy, Houses	153
Waterfront Properties	152

5 DEATHS AND FUNERALS

GIBSON—In Victoria, B.C., on May 4, 1965, Mrs. Isabella Patterson Gibson, of 1512 Westall Ave., aged 82 years, born in Scotland and a resident of this city for the past 39 years. She is survived by three sons, George and James S. of Victoria, and Andrew of Vancouver, B.C.; four daughters, Mrs. A. (Margaret) Cunningham, Mrs. Isabella Banning and Mrs. G. (Nancy) Hilsden, all of Victoria, and Mrs. G. (Agnes) Craigie of Vancouver; 16 grandchildren; 21 great grandchildren; also one sister in Edinburgh, Scotland.

Private funeral services will be held in McCall Bros.' FAMILY CHAPEL, Main Office Building, on Thursday, May 6, Rev. T. H. McAllister officiating. Interment in Hatley Memorial Gardens.

COOPER—May 4, 1965, at Victoria, Katherine Cooper, in her 87 year, formerly of 2052 Chaucer St. Mrs. Cooper was born at Newark, Nottingham, Eng., and had resided in Victoria since 1909. She was the oldest living member of the Guild of St. Mary's Church, Oak Bay. Mrs. Cooper is survived by her grandson, Robert Cooper, Paris, France; and her daughter-in-law, Mrs. Enid Cooper, 2360 Bowker Ave. She was predeceased by her husband, Edward, in December, 1961, and by her only son, Edward, in 1945. Services in Hayward's Chapel on Saturday morning at 10:30, Rev. Canon Hywel J. Jones officiating. Interment Royal Oak Burial Park. Supervised parking adjoining chapel.

DASTOUS—In Colwood, B.C., on April 30, 1965, Mr. Florent Philippe Dastous, aged 76 years, born in New Brunswick, and a resident of Lake Cowichan, B.C., for the past 18 months; formerly of Victoria for ten years.

Arrangements will be announced later by the Sands Funeral Chapel of Heather, Colwood, B.C.

EDWARDS—Suddenly in hospital in Victoria on May 4, 1965, Mrs. Leah Edwards, aged 84 years, of 1668 Begbie St., widow of Herbert Edwards, who was killed in action in First World War. Born in Cannock, Staffs., Eng., and a resident of Victoria since 1926. She is survived by two sons, Lionel H. and Eric V., both of Victoria; also five grandchildren and one great-grandchild. She was a member of St. Matthias Church and formerly a member of St. Luke's Church Choir for many years.

Funeral services will be held in St. Matthias Church, Richmond Rd., on Friday, May 7, at 1:15 p.m., Rev. Angus Cameron of Lundavra officiating. Interment in Royal Oak Burial Park, McCall Bros. Funeral Directors Ltd. in charge of arrangements.

ESSLER—May 4, 1965, at Victoria, Rachel Esler in her 92nd year, 644 Linden Ave. Mrs. Essler was born at Liverpool, Eng., and had resided in Victoria since 1911. She was for many years a member of St. John's Church. Mrs. Essler is survived by three sons, Henry and David B., Victoria; and Richard, Penticton; and a daughter, Mrs. M. (Rachel) Fleetwood, Terrell, Tex.; also a nephew, William Woods, Victoria; nine grandchildren and nine great-grandchildren.

Services in Hayward's Chapel on Friday afternoon at 1:30. Cremation. Supervised parking adjoining chapel.

GOW—On May 1, 1965, at Victoria, Walter Donald Gow, QC, 307 Oak Bay Towers. Mr. Gow was born at Wallacetown, Ontario, and practised law in Calgary and Medicine Hat for many years previous to retiring to Victoria in 1957. He was predeceased by his wife, Georgie Foote Gow, in December, 1964, and is survived by two sons, Donald J. S., Ottawa, and Robert Duncan, Dauphin, Man.; three grandchildren; one sister, Miss Minnie C. Gow, Dutton, Ont., and one brother, J. A. Gow, Lethbridge, Alta. Mr. Gow was a past president of the Oak Bay Lawn Bowling Club; also a life member of Ashlar Lodge, No. 28, A.F. & A.M., G.R.A.; Otusikwan Chapter No. 9, Cygnus Preceptory No. 33, K.T. & K.M., and Al Azhar Shrine Temple, all of Calgary. He was also a member of the Knights of the Round Table, Victoria, and Knox United Church in Calgary, and was Crown prosecutor at Medicine Hat for a number of years.

Funeral services in Hayward's Chapel on Thursday afternoon at 3:30, Rev. Dr. W. W. McPherson officiating. Cremation. Supervised parking adjoining chapel.

JEATT—In hospital in Victoria on May 3, Mr. George H. Jeatt, aged 84 years, of 2023 Marrion Street, a resident here for 50 years. He leaves his wife, Alice; one son, Robert Ford of Ottawa; one daughter, Mrs. R. G. (Win) Humphreys of Victoria; one brother, Robert, at White Rock, and two sisters in England.

Funeral services will be held in McCall Bros. FLORAL CHAPEL, Johnson and Vancouver Streets, on Thursday, May 6, at 11:00 a.m., Rev. Canon H. J. Jones officiating, followed by cremation. (Flowers gratefully declined.)

JORDAN—At St. Mary's Priory, Langford, on May 4, 1965, Mrs. Ada M. Jordan, aged 84 years, widow of the late Frank Jordan. Born in Ontario and a resident of Victoria for the past 45 years. She leaves cousins, including Mrs. C. F. Ross of Victoria.

Funeral services will be held in McCall Bros. FLORAL CHAPEL, Johnson and Vancouver Sts., on Friday, May 7, at 3:00 p.m., Very Rev. H. A. McLeod officiating, followed by cremation.

KIELY—In Victoria, on Tuesday, May 4, 1965, Mrs. Helen Margaret Kiely of 1170 Fort Street. She was born in Ottawa, Ont., and had resided in Victoria for the past six years. She leaves two daughters, Lt.-Cmdr. Dorothy June Kiely of Halifax, and Mrs. Phyllis Helen Williams of Powell River, B.C.; a son, Lt.-Cmdr. James Alfred Kiely of Ottawa, and five grandchildren.

The Rev. A. E. King will conduct a Memorial Service on Thursday, May 6, at 3:00 p.m. in Metropolitan Church.

SHERET—In Victoria on May 4, 1965, Mrs. Annie Sheret, widow of Andrew Sheret, born in Victoria in 1876. She is survived by two sons, A. W. Sheret of Victoria and Hugh McDowell Sheret of Vancouver; two daughters, Mrs. C. E. Blaney and Miss Kathleen Sheret, both of Victoria; six grandchildren and two great-grandchildren; also three brothers, C. J. McDowell, D. C. McDowell and N. A. McDowell all of Victoria.

Private funeral services will be held in McCall Bros'. FLORAL CHAPEL, Johnson and Vancouver Sts., on Thursday, May 6, at 3:15 p.m., Very Rev. Dr. H. A. McLeod officiating, followed by cremation. (Flowers gratefully declined).

5 DEATHS AND FUNERALS

PATTERSON—May 2, 1965, at Victoria, Robert Patterson, aged 78 years, 564 Hillside Avenue, a native son of Victoria. He is survived by a sister, Mrs. Lilian Hayden, Oakview, Calif., and a nephew, Thomas Hayden, Sumner, Wash.

Services in Hayward's Chapel on Wednesday at 3:30, Rev. C. Scott officiating. Cremation. Supervised parking adjoining chapel.

8 CARDS OF THANKS

The memory of the kindness and sympathy shown us by our relatives, friends and business associates will remain with us through the years. We want you all to know that we are truly grateful for the comfort you have given us in our sorrow. Special thanks to Doctors T. W. A. Gray, W. W. Kendricks, nursing staff at St. Joseph's Hospital, Rev. Parsons, and Sands Mortuary. — Mrs. Helen Le Flem, Janet and Clem.

We wish to thank the many friends and relatives for their sympathy and kindness in the loss of our beloved husband and son, Ronald Victor; also special thanks to pallbearers and Canon Sampson and McCall Bros. Ashes interred at Hatley Memorial Gardens. — Mrs. Judi Morry, Mr. and Mrs. E. V. Morry.

9 IN MEMORIAM

ASH — In loving memory of my dear mother, Kate Ash, who passed away May 5, 1961. Also dear Dad, Samual Ash, who passed away August 13, 1958.
Loved dearly in life.
And living yet.
In the hearts of those
Who will never forget.
—Lovingly remembered by their daughter Winnie, son-in-law Jack; also their grandchildren and their great-grandchildren.

10 FUNERAL DIRECTORS

McCALL BROS.
Funeral Chapels
1400 Vancouver Street
EV 5-4465 - EV 5-4466 - EV 5-4467

Chapels fitted with aids for the hard-of-hearing. Free supervised parking for 100 cars, directly across the street.

THURSDAY

JEATT, Mr. George H.
11:00 a.m.—Floral Chapel.

OBSON, Mrs. Isabella Patterson
Private Service—Family Chapel.

SHERET, Mrs. Annie
Private, 3:15 p.m.—Floral Chapel.

FRIDAY

EDWARDS, Mrs. Leah
1:15 p.m.—St. Matthias Church, Richmond Rd.

JORDAN, Mrs. Ada M.
3:00 p.m.—Floral Chapel.

Three Funeral Chapels Dedicated to Thoughtful and Understanding Service.

SANDS
MORTUARY LIMITED
"Memorial Chapel of Chimes"
Quadra Street at North Park Street
Victoria, B.C. EV 3-7511

SANDS
FUNERAL CHAPEL OF ROSES
Fourth Street at Sidney Avenue
Sidney, B.C. 656-2932

SANDS
FUNERAL CHAPEL OF HEATHER
Colwood Corners, Colwood, B.C.
GR 8-8821

THOMSON & IRVING
Funeral Chapel
Est. 1911 Formerly of Winnipeg
A Dignified and Understanding Service at Moderate Cost
PRE-NEED SHIPMENTS AT NEED
1625 Quadra Street Phone EV 4-2812

HAYWARD'S CHAPEL
Member Order of the Golden Rule
Superior Service Since 1867
The Hayward Family
Bruce M. Leyden, Formerly of Calgary
734 BROUGHTON ST. EV 6-3369

CHAPLIN'S FUNERAL CHAPEL
Kindness—Courtesy—Service
1158 Fort EV 4-3512

11 MONUMENTAL

MORTIMER'S
MONUMENTAL WORKS
ESTABLISHED 1877
"The Finest in Craftsmanship"
633 David Street EV 3-6421

VICTORIA MONUMENT LIMITED
"Memorial of Distinction"
EV 2-8624

STEWART MONUMENTAL WORKS LTD.
Monuments since 1895
1405 May Street EV 4-3452

12 FLORISTS

In Victoria It's
BALLANTYNE'S
For Flowers
EV 4-0555; Night 478-2873
"Flowers By Wire"
900 Douglas St.
Opp. Strathcona Hotel

BROWN'S
THE FLORISTS
In the "Heart of Victoria" for 54 years
Flowers Wired Anywhere
618 View Street
388-5545 EV 4-3521 Nights

14 ANNOUNCEMENTS

Opening for the Season
Friday, May 14
SHAWNIGAN BEACH HOTEL
Shawnigan Lake

Make plans to get away from sea level for a while.

Come up to the well-known change of air at Shawnigan — warmer — softer.

Good, too, for tensions — good for nerves — or just if you are a bit run down.

Try a day or two, or stay longer. You will notice the difference and feel great.

A very comfortable family hotel with a beautiful setting in 30 acres of grounds. Owned and operated for many years by the Hurleys.

Peaceful surroundings. Plenty to do if you want to, or just sit.

Home of "The Fire That is Never Out," fine library, bridge, "socializing," pitch and putt golf, tennis, boats, fishing, woodland walks and many other things.

PRICES AND INFORMATION?
Just phone collect, 743-2303 or 743-2312. Write Denis Mason Hurley, P.O. Box 9, Shawnigan Lake.

15 COMING EVENTS

"WE'RE BACK AGAIN!"
Victoria Optimist
BINGO
FRIDAY, MAY 7—8 P.M.
VICTORIA BALLROOM
(Old Age Pensioners' Hall)
1600 Gov't St. (at Pandora)
GOOD CASH PRIZES
$1.00 admission at the door
Extra cards 25 cents
"Supporting Youth Projects"

50TH ANNIVERSARY — GET-TOgether of ex-pupils, teachers and Margaret Jenkins P.T.A. Presidents, May 7th, 7-10 p.m. at Margaret Jenkins School, entrance from Fairfield Rd. Refreshments.

SCHOFIELD'S ROLLER RINK
Maple floor
8 - 10:30 p.m. 108 Niagara. 382-4980.

15 COMING EVENTS

VIC WEST SOCCER CLUB BINGO
OUR MAIN CHARITY IS RETARDED CHILDREN
Thursday May 6
7:45 p.m.
CLUB SIROCCO
$1 Admission
25c per Extra Card
16 Lucky No. Bingo Games
Not less than $10 per game
2 GAMES $25
1 GAME $50
1 GAME $100
5 Extra Games $30 or More
More than $500 Cash Every Night
Plus Door Prizes and Bonuses
Free Bus
Come and Play
LUCKY No. BINGO

MORE MONEY!
MORE WINNERS!
MORE FUN!
That's what you get when you take the easy way to make money, and come to
ST. PAT'S BINGO
NEVER LESS THAN $20 ON EVERY GAME!
You get 20 games for your dollar—and every game's a good neighbor, so you also get
MORE CHANCES TO WIN
as well! Then there's a $50 and a $100 game, and
5 EXTRA GAMES ONLY 25c A CARD
—and the prizes on these games are at least $30—and one pays $75. So if you like money—and who doesn't?—be sure to come to the friendly bingo in St. Patrick's Hall, Trent Street (off Fort, near Foul Bay, opposite Safeway. Take Uplands-Willows bus).
20 GAMES START 7:45 P.M., WED., MAY 5
Admission $1
Extra Cards 25c
Plenty of parking available off Lee Avenue
Free buses downtown.

LONDON BOXING CLUB OF VICTORIA
BINGO
WEDNESDAY, MAY 5
7:45 p.m. Sharp
VICTORIA BALLROOM
1600 Government Street
Door Prizes
Free Bingo Cards
Lots of Friendly Neighbor Games
Run solely by the LBC Boys
Voluntary Help from the Royal Canadian Legion
The more that come the more we pay.
So don't forget
WEDNESDAY, MAY 5
20 Games
Admission $1
Extra Cards 25c
Five Extra Games
Proceeds for Training Quarters and Equipment
Over 60% Gross in Prizes
Free Transportation to home bus stop.

20 LOST AND FOUND

LOST BETWEEN YARROW BUILDing and corner of Fort and Douglas, Monday afternoon, lady's blue billfold containing money and personal papers. Finder please phone 382-9910. Reward.

LOST—FRIDAY, 5:15 P.M., BAY St., white leather wallet with money and important papers. Phone EV 2-1581.

LOST, 1 PAIR RUBBER SKIN DIVing pants between Half Moon Bay and Victoria. Please phone EV 6-2772

LOST, ON SATURDAY, GIRL'S 3-speed Golden Hawk bicycle, Tillicum School area. Reward. 384-7291.

LOST YOUR PET? HOMES WANTED found. SPCA. EV 3-6514.

21 MALE HELP WANTED

EXPERIENCED SEMI-TRAILER TRUCK DRIVERS WANTED

Steady year around employment working out of Duncan city. Must be fully experienced in handling semi-trailer units. Age limit from 26 to 40 years. Apply to:

Doman's Transport Ltd.,
James St., Duncan, B.C.

OPPORTUNITY FOR QUALIFIED and fully-licensed real estate salesman. Full MSA, managerial cooperation and MLS benefits. Highest commissions. Prefer experienced, energetic and personable man who would specialize in country and waterfront selling campaign. Call Mr. R. Price Davies, 652-1412 or 652-1893. (Member Victoria Real Estate Board.)

FRONT END MAN FOR 24-HOUR service station. Preference given married man. Experienced all phases station operation. Must be neat, good salesman, and a self-starter. Minimum age 21. References required. Write Henstock's Service Ltd., 10 Terminal Avenue, Nanaimo, B.C.

EXPERIENCED HERDSMAN FOR dairy farm, able to take full charge of herd and general farm work. Married man preferred, or a couple accepted. Good house provided. Apply McBride and Stevenson, Fairbridge Farms, Cowichan Station. Phone Duncan 746-5807.

NURSING ORDERLY

For 60-bed general hospital with expanding facilities. Salary by Hospital Union Agreement. Send particulars of experience to Director of Nursing, Campbell River and District General Hospital, Campbell River, V.I., B.C.

SALES OPPORTUNITY

For aggressive men who want to earn an income of $800 monthly in a fast-expanding company with a solid future. Sales training and leads supplied.

SELECT INVESTMENTS
Victoria Press, Box 413.

EXPERIENCED NEAT HOUSE finishing sub contractor for year-round work. Applicants must be fully familiar with and been steadily employed in house finishing. Only experienced tradesmen need apply at 2030 Douglas.

BARMAN, EXPERIENCED, MAture man preferred, for resort lounge. Could live in. Apply with references to Victoria Press, Box 462.

DRIVERS FOR NIGHT SHIFT. Must have B licence and chief's permit. Apply manager, Blue Bird Cabs, 708 Johnson, between 9 and 5.

PART-TIME SERVICE STATION attendants wanted. Age no barrier. Apply days to Al and Doug's Shell. No phone calls.

HERDSMAN NEEDED. REGIStered herd, married, house available. Reply giving ph. no. Write Victoria Press, Box 458.

CABINETMAKER WANTED. Steady work. Apply at 3161 Stevenson Place or phone EV 3-5541.

21 MALE HELP WANTED

CAREER
IN
Investment Business

A LARGE and well-known investment company with newly opened offices in Victoria requires a responsible representative to assist in development of the company in this area.

THIS is an exceptionally interesting opportunity to quickly advance to management level. Newly established B.C. headquarters offers solid growth potential.

CANDIDATES should have a good academic and business background and be over 30 years of age.

TRAINING PROVIDED
To Arrange Personal Interview
CALL 383-7141, 9 A.M. - 4 P.M.

HOLT, CAMPION & CO.
Chartered Accountants
301 ALEXIS BLDG.
895 FORT ST., VICTORIA, B.C.

Have OPENINGS FOR ARTICLED STUDENTS
Minimum Educational Requirement
SENIOR MATRICULATION
Please Telephone 386-3321
For Interview

DUE TO EXPANSION
ENSIGN MOTORS
Have an immediate opening for a mechanic to recondition used cars. Apply in person to Mr. Lewis at 930 Yates St.

CARETAKER, HOUSE HELPER, live in, separate quarters. North Saanich country home, required to drive car. Satisfactory references required, and qualifications. Victoria Press, Box 450.

SECONDARY INCOME FOR MAN with regular job and car. $25 to $50 week commission. Watkins Sales, day or evening, 384-2223 or 477-1305.

SERVICE STATION MECHANIC, full time, experience necessary. Victoria Press, Box 467.

CAR HOP, FULL-TIME. APPLY AT Paul's Drive-In after 6 p.m. Licence required.

EXPERIENCED PART-TIME SERVice station attendant. Victoria Press, Box 478.

EXPERIENCED CABINET MAKER wanted. EV 3-4524.

23 MALE OR FEMALE HELP WANTED

SALES PERSON, MALE OR FEmale, to solicit subscriptions for publisher of sixty business publications serving retail, industrial and service fields. Territory Victoria. Applications from long experienced sales people in health and retirement also invited. Generous commission, leads supplied. Write John Foy, Sales Manager, Business Publications Department, 481 University, Toronto.

LET ME SHOW YOU
How you can be in business for yourself with an income potential of $1,000 per month the first year on an initial investment of under $1000. Early retirement possible, training and guidance given husband and wife. For appointment write Victoria Press, Box 473 giving phone number and address or phone 478-1449 between 5 p.m. and 7 p.m.

ABOVE AVERAGE EARNINGS, plus bonuses, plus car, plus medical benefits, to the man or woman who is willing to learn how to sell automobiles. Experience not necessary, but honesty, some sales training and energy essential. Tejmac Compact Cars. EV 5-5441.

26 FEMALE HELP WANTED

UNIVERSITY OF VICTORIA
CLERK — ACCOUNTING OFFICE
This position entails cashier duties, filing and other routine clerical work. Applicants should have Grade 12 education and be able to type. The present salary range is $195-$270 and starting salary will depend upon qualifications and experience. Apply to the accountant.
LANSDOWNE CAMPUS

IF YOU ARE ALERT — ABLE TO spell and write clearly and willing to work permanently at an interesting business with regular and varying hours, then please apply in your own handwriting, giving particulars of your past business experience, age, telephone number, etc., Victoria Press, Box 457.

WOMEN WANTED IMMEDIATELY for greenhouse work (all summer), 6 miles from Victoria. Must have farm or gardening experience and own transportation. Give previous experience, age, phone number and expected weekly wage (40 hours) in reply to Victoria Press, Box 461.

FIRST-CLASS FULLY EXPERienced legal secretary. Excellent remuneration and working conditions for permanent, responsible, energetic person. Victoria Press, Box 454.

WOMEN, PART-TIME — WORK your own hours. Be your own manager. Something new with a 63-year established product. For more information, phone EV 5-9916.

RECEPTIONIST PART TIME FOR doctor's office. Hours 1 to 5, 5 days a week. $100 a month. Reply giving references to Victoria Press, Box 460.

RELIABLE WOMAN FOR PRIVATE hospital. Cleaning, 5-day week, 9-4, Saturday and Sunday included. Fringe benefits. Apply EV 3-9011 before 4 p.m.

RELIABLE SITTER FOR 2 CHILdren, 7:30 - 5:30, 5-day week. My home or yours if you have transportation. Esquimalt. 386-4135 after 6:30 weekdays, weekends anytime.

LOCAL FIRM REQUIRES GIRL, preferably with addressograph experience, for general office work. Typing an asset. Reply Victoria Press, Box 465.

FREE ROOM AND BOARD TO capable woman, exchange making breakfast for seven. Abstainer. EV 5-1814.

TWO PART-TIME WAITRESSES wanted, one for mornings, one for afternoons. Good pay. Apply F. W. Woolworth Co., 1200 Douglas St.

WOMEN LOVE AVON
You will love the pleasant way to fine earnings as an Avon representative. Phone EV 4-7345 evenings.

HOUSEMAID WANTED FOR GOVernment House. Live in. All found. $80 per month. Apply National Employment Service Order No. F1223.

WOMAN TO ARRANGE APPOINTments from home phone. Excellent return for sincere effort. 388-9851, 10-11 a.m. only.

URGENT! BABY-SITTER WANTED for 2 small boys. May live in, plus may have 1 small child. 653-1533 after 5.

ASSISTANT COOK NEEDED FOR Sandringham Hospital. Good salary with fringe benefits. Phone 386-2928 for interview.

HOUSEKEEPER, FATHER, THREE young children, for 3 weeks, own transport, Mt. Douglas area. Apply National Employment Service, F1234.

PRACTICAL NURSE FOR AFTERnoon shift 3-11, Royal Oak Private Hospital. 479-1641 between 10 a.m. and 4 p.m.

GRADUATE NURSE FOR WEEKend relief. Night shift 11 p.m.-7 a.m. Royal Oak Private Hospital. 479-1641 between 10 a.m.-4 p.m.

EXPERIENCED PRACTICAL nurse required immediately, 3 to 11 shift. 384-7868, 383-0395.

HAIRDRESSER, EXPERIENCED—preferably with clientele. Victoria Press, Box 466.

WANTED—HOUSEKEEPER, FULL or part-time. Live out. EV 2-1095 after 5 p.m.

BABY SITTER WANTED, MY home, daytime, Gorge-Tillicum area. EV 5-9573 after 5 p.m.

NIGHT WORKER, SHIFT 5-1, 40-hour week. Apply Beacon Drive-In Ltd., 126 Douglas.

26 FEMALE HELP WANTED

ELDERLY COUPLE REQUIRE help, approximately 4 hours a day. Light housework and cook noon meal. Vicinity of Cedar Hill Crossroad and Shelbourne. Ph. GR 7-4304 after 6 p.m.

SMALL PRIVATE HOSPITAL NEAR the Oak Bay Junction wants practical nurse for relief for 2 hours daily, 5 p.m. to 7 and 2 night shifts. Experience preferred but will train if suitable. EV 3-0733 after 10 a.m.

RELIABLE HOUSEKEEPER FOR one lady. Good wages. Victoria Press, Box 456.

WOMAN TO ASSIST WITH COOKing in rest home. Living accommodation available. 658-5070.

DRAPERY WORKER, FULL TIME, permanent employment. Only fully experienced apply. 382-6633.

EXPERIENCED WAITRESS FOR late night shift. Permanent work. Melrose Cafe.

EXPERIENCED WAITRESS WANTed. Apply Paul's Crown House after 6 p.m.

RELIABLE BABY-SITTER WANTed, days. 386-1263.

BABY-SITTER WANTED, MY home. 385-2040.

27 TEACHERS WANTED

SCHOOL DISTRICT NO. 64
(GULF ISLANDS)
The above district requires teachers for the primary grades in the schools of the District.

The Gulf Islands, noted for their beauty and climate are easily accessible by ferry from Victoria and Vancouver. Eight times daily service from Victoria to Salt Spring and twice a day from Vancouver to Salt Spring. Daily service to Galiano, Mayne, Saturna and Pender.

A feature of the salary agreement is educational leave to teachers, for which a grant is given if the board feels that this leave will result in benefit to the District.

Salary Scale: BB $3700-$6120; BA $4200-$6620; PC $4700-$7580; PB $5200-$8645; PA $5700-$9480.

District offers MSA.

Please apply to:
Mrs. J. R. Sturdy,
Secretary-Treasurer,
School District No. 64
(Gulf Islands),
Box 128,
Ganges, B.C.

APPLICATIONS
MOUNT BAKER SECONDARY SCHOOL
2 Occupational teachers
1 Senior Physics including Senior Matric.
JUNIOR SECONDARY SCHOOL
2 Grade 8 French and other subjects
1 General Subjects.
1 Intermediate slow learners class
Primary and Intermediate Teachers.
Address all communications to:
Mr. Morley Obee,
Secretary-Treasurer,
School District No. 2
(Cranbrook),
P.O. Box 850
Cranbrook, B.C.

SCHOOL DISTRICT NO. 67
(LADYSMITH)
Applications are invited for the following list of positions:
LADYSMITH ELEMENTARY (modern school, 10 classrooms).
Intermediate
(with interest in music preferred)
LADYSMITH SECONDARY SCHOOL (a modern school, 23 teachers on staff).
Librarian
(could be a full-time position if desired)
English and Socials
(Junior Secondary Level)
CHEMAINUS SECONDARY (a modern school, teaching staff of 20).
Commercial
Forward applications with copies of recent reports to Mr. R. S. Price, District Superintendent of Schools, Box 789, Ladysmith, B.C.

SCHOOL DISTRICT NO. 84
(ABBOTSFORD)
Applications are invited for the following teaching positions:
ABBOTSFORD SENIOR SECONDARY SCHOOL
1. English
ABBOTSFORD JUNIOR SECONDARY SCHOOL
1. English
JUNIOR SECONDARY SCHOOL
1. Girls' Physical Education
2. ONE DISTRICT LIBRARIAN TO WORK OUT OF CENTRAL OFFICE
Please reply enclosing copy of latest inspection report to:
E. H. Carsen,
Secretary-Treasurer,
Drawer 1060,
Abbotsford, B.C.

SCHOOL DISTRICT NO. 72
(CAMPBELL RIVER)
PRINCIPAL
Applications are invited for the Principalship of the Campbell River Junior Secondary School. Enrolment — approximately 650 pupils. Applications should give details of qualifications and experience and any pertinent information.
W. J. Logie,
District Superintendent of Schools,
Box 40, Campbell River, B.C.

29 SITUATIONS WANTED MALE

DUTCH GARDENER. LANDSCAPing, spring clean-up, planting; trees topped, limbed and felled; stumps removed; lawns prepared; rockeries, rock walls, natural stone work, patios, ponds, fences. 382-0827.

YOUNG MAN, 22, MARRIED, energetic and reliable, seeking permanent job. Experience in general stock clerk, roofing and insulation, spray painting, service station attendant. EV 2-0970.

YOUNG MAN NEEDS A JOB. INterested in work in a store, hospital, apartment block, show or moving company. Please call EV 2-0672.

EXPERIENCED LAWN MOWER mechanic and sharpener looking for part-time work or steady. Phone 385-3295 6 to 7 p.m.

PAPERHANGING, PAINTING, Alterations, general repairs, gutters. Guaranteed workmanship. 384-9755

DUTCH GARDENER WANTS ANY type of garden work, free estimates. Phone 656-2497.

EXPERIENCED MAN WILL TOP, limb and fall trees. Licensed and insured. EV 3-2633.

FULLY QUALIFIED CARPENTER requires employment. Contract, hourly. EV 4-0894.

2 TEENAGE BOYS WILL CUT lawns. 478-2660, after 6:30.

REASONABLE GARDENING. Phone evenings, EV 4-3566.

ROTO-SPADE GARDENS REASONably. Small-gate machine. EV 4-7029

RENEW GUTTERS, ALSO ALL paint work. GR 8-2742, GR 8-6612.

SEMI-RETIRED ACCOUNTANT available part-time.

60 FUEL

Wood and Sawdust

KILN-DRY
FIR PLANER ENDS
Best quality, hand-loaded 2x4, 2x6, 2x8, etc. Very clean. Guaranteed no sawdust or bits of bark. Stove lengths. Recommended for kitchen stove, fireplace and furnace. Wood is dry enough for immediate use.
DRY FIR SHAVINGS
Excellent Bedding for Barns
Also Garden Sawdust
2 units $5.50
SOOKE FUEL CO.
EV 2-2211 EV 3-8825

SPECIAL SPECIAL
DRYLAND FIR
Stove length; good for furnace, fireplace and kitchen. Beats cordwood.
2½ cords $15.00
AGRICULTURAL
HEMLOCK SAWDUST
For garden and farm
2 UNITS $6
3 UNITS $8.50
IMMEDIATE DELIVERY
O.K. Fuel, EV 4-2452

PRES-TO-LOGS
DRIVE-IN SERVICE
15 logs $1.15 60 logs $4.30
30 logs $2.30 120 logs $8.00
1 unit (240 logs) $18.00
HOME DELIVERY
1 unit in driveway $19.00
In basement storage $20.50
British Columbia Forest Products Ltd.
871 Gorge Road ... EV 5-8333

DRY FIR CORDWOOD
SPECIAL ONE WEEK
We the only one, have best quality 12 inch dry, 100% Douglas Fir cordwood. Extra heavy, ideal for open fireplace and furnace. Also 2-foot and 12-inch stove wood. Hand-split.
2½ CORDS $18
5 CORDS $34
HILLCREST FUEL
EV 4-3013 ANYTIME EV 5-6379

Fertilizer-Sawdust
Double screened for barns and gardens. By bulk or blown.
Prest-to-logs—Pick up or delivered.
Dry shavings — Special
Two weeks only
3 units $4.95
Ideal Fuel Co. Ltd.
EV 2-4622 EV 2-2832

DRYLAND
FIR WOOD
BASI BROS. EV 4-6789
PLANER ENDS HANDPICKED
AGRICULTURAL SAWDUST AND fir sawdust. Blown. EV 2-9419.

61 BUILDING SUPPLIES

CUBBON BUILDING
SUPPLIES LTD.
1720 Cook Street 384-8181

SAVE ON
PLASTIC PANELS!
Just arrived, these corrugated plastic panels are of good weight, perfect for patios, sundecks, etc. Reg. $4.79 each. We are offering these 26" x 96" panels in yellow, green and white for, each $3.15
Also available in blue, red and clear at $4.79
per sheet. Other sizes:
26"x120" $5.99
26"x134" $7.29

'FENCING NEEDS!
Stain, 3 colours, gallon $2.45
White Fence Paint, oil, gallon $3.79
White Fence Paint, latex, gal $3.79
Creosote, qt 75c, gallon $2.30
Bag of Concrete Mix for posts $1.40
Rent Post-hole digger, per day .50

FENCES!
All pre-cut and ready for you to assemble yourself. Posts, boards and nails included.

	Per lin. ft.
Basket Weave, 3'6" high	.46
Basket Weave, 4' high	.52
Economy Picket, 3'6" high	.52
Quality Picket, 3'8" high	.56
Tight Board, 3'8" high	.65
Board-to-board, 4' high	.81
Rancher, 3'6" high	.46

If you want your fence installed, phone today for this service from Cubbon on Cook. We will send you a man to measure your requirements and give you an installed price. No obligation of course.

CUTDOOR SPECIALS!
Common Lattice, per lin. ft. 2½c
Cold Frames, $5.99. Sash to fit $7.95
Compost Box, 48x12x36" high, Precut. Cedar, only $9.85
Pre-cut Picnic Tables with benches $13.26
Greenhouse, 8'x10', all pre-cut, including glass, etc. $119.88

DOOR SALE!
No. 1 Stain Grade Mahogany Doors. All sizes available.
2'0"x6'6"x1¾" and under ... $5.19
2'4"x6'6"x1¾" $5.54
2'6"x6'6"x1¾" $5.79
2'6"x6'6"x1¾" $6.03

PLYCUTS!

¼"x24"x48" Sanded	$ .99
¼"x12"x96" Sanded	.99
¼"x15"x96" Sanded	$1.35
¼"x48"x72" Sanded	$3.60
¾"x36"x72" Unsanded	$2.99
¾"x48"x72" Unsanded	$2.49
¾"x48"x84" Sanded	$4.95
½"x6"x96" Sanded	.49
½"x12"x72" Unsanded	.55
½"x12"x120" Unsanded	$1.79
¼"x48"x78" Unsanded	$3.10
¼"x24"x96" Unsanded	$1.15
¾"x48"x96" Sanded	$6.45
¼"x12"x48" Unsanded	.99
¼"x24"x48" Sanded	$1.95

LUMBER SHORTS!

	6 ft.	8 ft.
1x 1 Rough (12 pcs.)	$ .84	$1.28
1x 2 Dressed (12 pcs.)	.94	1.35
1x 3 Dressed (8 pcs.)	.61	.99
1x 4 Dressed (6 pcs.)	.79	1.20
1x 6 Dressed (4 pcs.)	.79	1.20
1x 8 Dressed (4 pcs.)	1.04	1.57
1x10 Dressed (4 pcs.)	1.32	2.03
1x12 Dressed (4 pcs.)	1.60	2.40
2x 2 Dressed (6 pcs.)	.94	
2x 3 Dressed, each	.59	
2x 4 Dressed, each	.76	
2x 6 Dressed, each	.40	
2x 8 Dressed, each	.53	
2x10 Dressed, each	.70	
2x12 Dressed, each	.84	
1x 6 Flooring (¾" net.)	.70	1.06

CUBBON BUILDING
SUPPLIES LTD.
Open Six Days a Week to 5:30 p.m.

R. A. GREEN
LUMBER CO. LTD.
2891 Douglas St.
Phone 385-9774 and 5

BOAT BUILDERS—
QUALITY PRODUCTS
Plans—call for estimates—hardwoods, yellow cedar, clear Douglas fir, marine plywood.
FACTORY — SERVICE
Building Materials, Insulation, Machine Work.
Park — Easy Service Now
Budget Terms
Phone us today
for any building materials
BOAT LUMBER

WHEN YOU BUILD
SPECIFY
WESTERN
RED
CEDAR
"BEVEL"
SIDING
BRITISH COLUMBIA
FOREST PRODUCTS
LTD.
Victoria Sawmill
Division

61 BUILDING SUPPLIES

S. J. PEDEN LTD.
Building Supplies
MEL-O-LITE
Corrugated Plastic Patio Panels. No 1 Medium weight. Size 26"x96". Green-Yellow-White.
Sheet $3.12
ORNYTE
Corrugated Fibreglass Patio Panels. Size 26"x96". White, Emerald, Yellow, Coral, Sea Green and Teal Blue.
Sheet $7.62
BARGAINS FOR YOUR
EXTRA ROOM
Ceiling Tile, Top Quality Johns Manville, all sizes
64 sq. ft. carton $10.98
9x9 Vinyl Asbestos Tiles. ....ea. .12
1x6 Dressed Fir Lumber lin. ft. .18
1¾ Rabbet Door Jamb, set $5.25
Insulation 2" Fibreglass, 100 sq. ft. roll $5.88
4x8x⅜ Gyproc Wallboard, sh. $2.50
4x7x3/16 V'd Mahogany, sh. $3.15
4x8x3/16 V'd Mahogany, sh. $3.50
MAHOGANY DOOR
SPECIAL
Excellent Stain and Paint Grade. All sizes available.
2'0"x6'6"x1¾" and under, ea ...$5.15
2'4"x6'6"x1¾", each 5.54
2'6"x6'6"x1¾", each 5.79
2'8"x6'6"x1¾", each 6.03
BUILD A HOUSE TRAILER
OR CAMPER
See us for * Aluminum Sheets, Profiled, colored and plain. *Plywood, structural fir, interior finish. * Help windows and vents. * Doors, frames and lock sets. * Ranges, sinks, tea chests; * Insulation. *Butane tanks. * Lights, etc. * Sealing material. * Mouldings. Also other components.
Open All Day Saturday
S. J. PEDEN LTD.
2855 Quesnel St.
Between Market and Topaz
One Block East of Douglas
Phone 386-3464

LANGFORD
BUILDING SUPPLY
Where you get—
—the best service
—complete 1-stop shopping
—information on any problem
—most reasonable prices
—fast, courteous delivery.
EXTRA SPECIALS
50-ft. picket fences from $13.50
48-ft. rail fences from $9.95
Log cabin fence rails 12c
"30 Styles to Choose From"
Come in and let us give you a price on your fencing needs.
50-ft. plastic garden hose $2.61
½" copper pipe, per ft. 25c
45-lb. roll roofing, 100 ft. $3.75
60-lb. mineral roll roofing $4.49
165-lb. hexagon shingles, sq. ..$10.49
26"x96" plastic corrugated sheets—yellow, green, white $2.95
Waterproof D plywood, 4x8' sheets
Unsanded Sanded
$2.19 ¼" $3.14
$2.65 ⅜" $3.99
$3.59 ½" $4.99
$4.45 ⅝" $6.25
$5.49 ¾" $6.95
10"x30" ⅜" unsanded, each 25c
24"x96"x¼" sanded $2.99
24"x96"x½" sanded $3.80
24"x96"x⅝" sanded $4.85
Many other sizes to choose from.
2"x4" economy, 6-ft. lengths 12c
6-ft. .....25c. Per 1M BM $27.50
4"x12" cement drain tile 11c
Portland cement, per sack $1.49
4'x8' Gyproc No. 1, white $2.35
4'x8'x⅛" D hardboard $1.35
2'0"x6'6" mahogany doors $4.95
2'4"x6'6" mahogany doors $5.20
2'6"x6'6" mahogany doors $5.30
2'8"x6'6" mahogany doors $5.75
Armstrong vinyl floor tile No. 1, latest patterns 11¼c
Interior Latex paint, 2 gals $10.50
Credit—30-day revolving or long term
LANGFORD
BUILDING SUPPLY
Open seven days a week.
940 Goldstream Ave.
GR 8-1724 GR 8-1724

MOORE
WHITTINGTON
LUMBER
LTD.
PLASTIC PANELS
The new square pattern is available now in 7 oz. Polyvinyl Panels. Five beautiful Colors
WHITE, GREEN, TURQUOISE, CORAL, YELLOW.
26"x8-0, ea. $4.75
26"x10-0, ea. $5.95
26"x13-0, ea. $7.15
WALLBOARDS & SPECIAL
5/16x4x8 No. 2 Etchwood $3.00
¾x4x8 No. 2 Weldtex $3.00
BASKET WEAVE FENCE
Includes 4x4x5-0 S4S Cedar Posts ½x6, T-pieces high. Includes Cap and Nails, per lin. ft. 42c
* * *
Weekdays 8 a.m. to 5 p.m.
Saturdays 8 a.m. to Noon
Off Bay Just West of
Government Street
2614 Bridge 386-1331

"SHAWNIGAN"
QUALITY
"SPECIALS"
—CEILING TILE
12"x12", 16½c Sq. Ft.
(Limited patterns and quantity)
—FENCING MATERIAL
As low as 27c lin. Ft.
—FLOOR TILE
9"x9"—1/16".
vinyl asbestos. 12c Each.
—MAHOGANY PLYWOODS
4'x8'—¼"—R.C. $3.99 Each.
—REJECT HARDBOARD
4'x8'—¼". $1.24 Each.
MANY OTHER
NON-ADVERTISED SPECIALS
FINANCE PLANS AVAILABLE
WE ARE OPEN
6 FULL DAYS PER WEEK
Convenience — Quality
Satisfaction
"SHAWNIGAN"
Building Supplies Ltd.
2000 Government 382-7261

LUMBER SPECIALS
SAVINGS FOR
BUILDERS
BUY DIRECT and SAVE DOLLARS. A Yard Full of Good Grade Douglas Fir Framing Lumber. Before you buy, check our prices.
FIR SHIPLAP M/R
1x8, 1x10, 1x6.
Special Price per 1,000, $55
2x4—8' pre-cut STUDS, $35
GOOD GRADE FIR
Dressed, Framing Lumber. 2x4, 2x6, 2x8, 2x10, 2x12; random or specified lengths, $35.
Free Estimates. Phone or bring your lumber lists to our yard. Delivery made to Gulf Islands.
Home Lumber and Building Supplies
EV 3-2231

Joginder Lumber Co. Ltd.
1080 Goldstream Ave.
478-2822 478-1024
1x6 shiplap hemlock M/R R/L ..... $55.00 M
1x6 shiplap fir M/R R/L ..$65.00 M
1x8 shiplap fir M/R R/L ..$80.00 M
We have a good stock of Rough cedar Dimension.
2x4, 2x6, 2x8, 2x10, 2x12.
Also cut cedar and fir timber.
ROUGH CEDAR POST

	4 ft.	5 ft.	6 ft.	7 ft.	8 ft.
6x6	$1.20	$1.50	$1.80	$2.10	$2.40
3x5	.53	$1.05	$1.25	$1.45	$1.67
4x4	.53	.66	.80	.93	$1.07

Longer lengths available.

STEWART & HUDSON
405 Gorge Road EV 6-3211
Open 6 Days Until 5:30
PLYWOOD
FACTORY SECONDS
4x8x5/16 UNSANDED $2.24

Unsanded		Sanded
¼	$2.66 4x8 ¼	$3.25
⅜	$3.62 4x8 ⅜	$4.22
½	$4.46 4x8 ½	$5.37
¾	$5.44 4x8 ¾	$6.51

4x8x¾ SANDED $7.28

¼x4x8 Hardboard Rix	$1.49
¼x4x4 Hardboard Rix	.89
¼x4x9 Hardboard Rix	$1.95
¼x4x8 Woodgrain Rix	$3.99
¼x4x4 Gold Squaretex B.	$1.85
4x7x3/16 MAHOG V.	$3.45
4x8x3/16 Mahogany Vee	$3.95
4x7x¼ Mahogany Vee	$3.95
4x8x¼ Mahogany Vee	$4.45

4x8x3/16 ASH VEE $5.95 Per Foot
Cottage Picket Fence, 36" ..... .39
Basket Weave Fence, 36" ..... .46
Basket Weave Fence, 48" ..... .52
Bevel Board Fencing, 40" ..... .59
CORR PLASTIC 26x96, $2.99
Ideal for Sundecks, Patios, etc. Solarbrite Plastic Heavy Duty. All colors, new pattern, sheets 26x96, only $4.95
LATEX PAINT, QT., .99c
Gallons, choice colours $3.47
Shingle Stain, gal $2.69
Quality by Monamel—
Cottage and Fence Paint, qt., $1.49
Cottage and Fence Paint, gal. $4.67
All Good Buys in Paints, Enamel, Stains, Brushes.
LINO TILES, EACH, 8½c
Vinyl Asbestos, 9x9 ..... .12
2½ Gal Lino Cement $2.49
24x24 Crystal Mirror $2.99
36x20 Crystal Mirror $4.99
4-FT. STEPLADDER, $2.95
Large selection of all stepladders—push-up, extensions.
Free yardsticks, paint paddles, painters' caps, can openers, air strip balloons, pencils.
LUMBER VALUES
1000 FBM
1x8 Econo Cedar Boards $39.00
1x8 Econo T and G $35.00
1x8 Econo Shiplap $45.00
1x8 "D" Drop Siding $49.00
1½x10 Sub Forest Siding $49.00
Large stocks construction lumber for all NHA-VLA building. Bring us your lumber list for free estimate.
STEWART & HUDSON LTD.
405 Gorge Road EV 2-5148
Open All Day Saturday
Lots Free Parking

CUBBON LUMBER
"MAYFAIR"
515 Alpha Street 386-3288
CEDAR BY THE
CAR LOAD!
Some rough, some dressed—pieces as follows:
1x8 Cedar, per lin. ft. ..... .09
1x6 Cedar, per lin. ft. ..... .07
1x8 Cedar, per lin. ft. ..... .08
1x10 Cedar, per lin. ft. ..... .08
1x12 Cedar, per lin. ft. ..... .10
2x4 Cedar, per lin. ft. ..... .07
2x6 Cedar, per lin. ft. ..... .11
2x8 Cedar, per lin. ft. ..... .16
2x10 Cedar, per lin. ft. ..... .18
2x12 Cedar, per lin. ft. ..... .20
Also 2x6 and 2x8 Cedar T. & G. Decking from $60.00 per M.
CEDAR FENCE POSTS!

	5 ft.	6 ft.	7 ft.	8 ft.	9 ft.
4x4	.78	.92	1.07	1.23	1.38
5x5	1.20	1.44	1.68	1.92	2.15
6x6	1.73	2.07	2.42	2.76	3.10

CEDAR SPECIALS!

		8 ft.	10 ft.
2x6 Cedar	each	.49	.69
2x8 Cedar	each	.55	.80
2x10 Cedar	each	.70	1.00

LUMBER SPECIALS
Per 1000 ft. lots

2x4 Econ Random Fir	$29.00
2x4 S Pre-cut Studs	$35.00
1x8 Drop Siding Shiplap Econ	$36.00
1x8 Drop Siding Shiplap Util	$49.00
1x8 MR Cedar Shiplap	$61.00
1x8 Econ Cedar Shiplap	$35.00
1x8 MR Hem. Shiplap	$79.00
1x10 MR Cedar Shiplap	$79.00
1x10 No. 3 Cedar Siding	$51.00
1x6 T. and G. Flooring, Econ	$32.00
1x8 Utility Cedar Random	$53.00
2x6, 2x8, 2x10 Econ. Cedar Random	$29.00
2x8 Econ Hem.	$29.00
2x10 Econ Hem.	$38.00

CUBBON LUMBER
Open Six Days a Week to 5:30 P.M.

FOR THE GARDENER
AND HANDYMAN
Stepping Stones from 35c
Garden Stakes, bundle 50c
Ready Mix Mortar, any quantity; Quick Mix Concrete and Topping; ALBITOL — Best on the market for bonding old and new concrete surfaces.
Sand — Gravel — Cement, any quantity.
Mixers and Tools for all trades.
Open Saturday Till 1 p.m.
ISLAND BUILDING
SUPPLY COMPANY LTD.
375 Gorge Road East. EV 2-5178.
Opp. B.C. Hydro Bus Depot.

FENCING FOR LESS
50 ft. picket fencing complete $18.50
50 ft. basket weave fencing ... $29.50
12'x20' Carport, complete $99.00
12'x20' GARAGE, $155 plus roofing.
SHERWIN-WILLIAMS PAINTS
SAANICH LUMBER YARDS
2041 Douglas Street EV 5-2458
Near the Mayfair Shopping Centre
Open Six Days a Week
QUALITY
READY-MIX CONCRETE
Deliveries Monday Through Friday
BUTLER BROTHERS
2046 Keating X Rd. 409 Bay St
Phone 652-1121
SAND AND GRAVEL, ROAD gravel and clay fill. Clean used brick. OK Trucking Co. 760 Topaz EV 5-1812.
SALE, STEPPING STONES, ORNAmental and building blocks. 304 Bay EV 2-9436.
7' SPLIT CEDAR POSTS, 50c DELIvered. 478-1574.
11c—CEMENT DRAIN TILE—11c
2616 Pratt Rd., Langford. 478-2660.

62 FURNITURE

HOLLAND BROS. & CO.
New and Used Furniture
SPECIALS
824 Fort Street Phone 383-0913
New 5-piece bronze and walnut kitchen suite $55.00
New 2-piece brown chesterfield suite $139.50
Telephone table and chair $29.50
Walnut corner cupboard $110.00
Walnut Liquor cabinet, like new $49.50
LUNDS
AUCTIONEERS
Tuesday and Saturday
ALL HOUSEHOLD FURNISHINGS TOOLS, CARS, BOATS, ETC. PHONE FOR FREE APPRAISAL
926 FORT ST. EV 6-3309
MAYNARDS AUCTIONEERS will purchase outright for CASH or sell on consignment, your furniture and appliances. For appraisal by trained, bonded appraiser, 388-3191, without obligation.
FINEST RE-UPHOLSTERING
Call EV 2-5111 for free estimates. Standard Furniture, 737 Yates.

62 FURNITURE

MONTHLY CLEARANCE
OF USED and NEW
FURNITURE !!!
2 pc. Chesterfield suite, foam rubber $129.50
Daveno, Brown Nylon, NEW $89.50
Walnut Arborite Desk, 3 Drawers, 36x18 top $29.95
NEW $29.95
3'3" and 4' Bookcase Bed, Walnut Finish, NEW .. $39.50
Walnut 4-drawer Chest .. $29.50
FREE DELIVERY
EASY TERMS
FREE PARKING
STANDARD FURNITURE
BARGAIN BASEMENT
Scollard Bldg. View St.
EV 3-5111
USED FURNITURE SPECIALS
Large size night table $8.75
Buffet, Table and 4 chairs, Walnut $79.50
Walnut Bed, Slat Spring, Spring Filled Mattress $55.00
Drop back Davenport with wooden arms $59.50
Chrome Table, Arborite top and 4 chairs $39.50
Drop Leaf Maple Table $22.50
2-Piece Chesterfield Suite, Brown Tapestry $29.50
Chesterfield Chair, Wine Velour $9.00
Trilight Lamp Stand and Shade $10.50
Easy Terms
"HOME" FURNITURE
525 Fort EV 2-5138
KILSHAWS
AUCTIONEERS
Buy — Sell
Cash
Guaranteed Appraisals
1115 Fort EV 4-6441
CLEANING
3-piece chesterfield cleaned, demothed, in your own home from $17. All work guaranteed. We also clean carpets. Call Ambassador Home Service. EV 2-5532.
BRITISH UPHOLSTERY SHOP
1408 Broad Street. We will gladly call at your home with patterns and give free estimates. Slipcovers our specialty. EV 5-2222.
BIRDSEYE MAPLE BEDROOM suite with Sealy mattress, $99.95. Walnut library table, $29.50. Dinette suite, $25. Daveno, $29.50. T & T, 2605 Douglas, phone 383-3303.
HOSPITAL BED, COMPLETE WITH side rails and mattress. 384-6789.
FOLD-AWAY BED AND MATtress, $10. 652-2210.

63 MUSICAL INSTRUMENTS

You Should See the
GRAND PIANOS
and
SPINET PIANOS
at
FLETCHER BROS.
Rent-to-Purchase
2020 Douglas 383-0248
Everything in Music
* MUSICAL INSTRUMENTS
* MUSIC LESSONS
Open Wednesday Afternoons and Friday Evenings
HALL & FAIRFIELD
MUSIC CENTRE
728 Fort EV 5-8342
WURLITZER 2-MANUAL ORGAN, walnut finish, like new. Fully guaranteed. $695. Budget terms. Woodwards, 2nd floor, Mayfair, phone 388-3322.
BEAUTIFUL HEINTZMAN PIANO for rent. $10 per month. Rent to purchase. Fletcher Bros., 2020 Douglas St., 383-0248.
WANTED TO BUY — GOOD USED piano for cash. Fletcher Bros., 2020 Douglas St. 383-0248.
MAYNARDS CAN OBTAIN TOP price for your piano by public auction. Ph. 388-5191.
PIANOS EXPERTLY TUNED AND repaired. Player pianos a specialty. Freeman, GR 8-6440.
ELECTRIC CHORD ORGANS, APproximately one-third off. 1301 Esquimalt Road. 388-5931.
RECORDED HOME GUITAR course. Fully instructional. Details. 386-1350.
SHERLOCK-MANNING PIANO, good condition. Best offer. Phone EV 5-5872.
PIANO TUNING, ETC., BY HARRY Williams with Fletcher Brothers. Phone EV 3-0248.
GIBSON GUITARS, NEW AND used. 619 Anderson. 382-9324.

63A MUSIC TEACHERS

8-WEEK TRIAL COURSE
ACCORDION
$16
Includes music, use 12 bass accordion. 8 private individual lessons. Bernie Porter Music Studio, 1734 Douglas. EV 2-5542.
MUSIC LESSONS ON
ALL INSTRUMENTS
HALL & FAIRFIELD
728 Fort Street EV 5-8342
SPANISH GUITAR LESSONS
Rental plan. 385-6817

64 TV, STEREO, RADIO SALES AND SERVICE

383-3513 Phone 383-3513
For service to all makes of TV's, radios and combinations.
383-7104 Phone 383-7104
For Rental: TV, Radios, Record players and Tape Recorders.
KENT'S LTD.
742 Fort St. 383-7104
TELEVISION—RADIO
MAJOR APPLIANCES
Repairs made in your home or in the service building by competent technicians and backed by famous RBC guarantee. You can charge it or use your PBA. Dial 385-1311.
HUDSON'S BAY COMPANY
RADIO TELEPHONE
Purchase — Rent — Lease
BALL & SHEMILT
ELECTRONICS LTD.
No. 1 West Burnside 386-7701
ANTENNA SPECIAL
Famous Winegard all-channel color ceptor antenna installed with automatic rotor at 20 ft. Limited time offer to reduce large antenna stock on hand. Butler Brothers, 2046 Douglas. EV 3-1311.
"TELEVISION
SPECIALIST"
HARLEY TAYLOR
2047 Oak Bay Ave. 385-3914
NEW 19" AND 21" PORTABLES. Rent by week or month. Free service. Butler Brothers. EV 5-6911; EV 5-5833.
24-HOUR SERVICE, $3 CALL, TV, radio, hi-fi, 90-day guarantee. Qualified technician. City-wide service. DCS financing. 479-3098.
USED TVs from $39.50, 6-MONTH money-back guarantee. Quairs Appliance Servicentre 3514 Quadra Street. EV 5-6422
TV-FM ANTENNAS
SCUBA SHOP
1819 Douglas 385-4723
CONSIGN YOUR RADIO, TV OR stereo to Maynards Auction. 388-5191.
FOR SALE, 36 FT. ALUMINUM antenna tower, $20. 385-1671.

65 MOTORCYCLES

JUST ARRIVED
A large shipment of brand new 1965 HONDA motorcycles, including the hard to get 160 c.c. twin priced at only $640.
BROOKLANDS MOTORCYCLES
937 Fort Street. EV 3-5928
1956 HARLEY DAVIDSON MOTORcycle, 74 cubic inches, fully equipped, many extras. Best cash offer takes. 383-4281.
1964 HONDA 125, EXCELLENT condition. Have bought car, must sell. $300. EV 3-1880.
H.S.A. 650-C.C. TRIUMPH TWIN. Open to offers or trade. 2724 Cadboro Bay Rd. 385-6971.
NORTON 300-CC TWIN, TO PCONdition. Trades considered. 477-4561.

65 MOTORCYCLES

DUCATI
Another boat load of bikes arrived Wednesday. Ducati prices start at $225, 200cc at $359 and 250cc at $672.
Royal Enfields arrive April 29 and May 7.
1965 CYCLE WORLD ANNUAL ROAD TEST says:—
The DUCATI 249cc is better than the competitive Japanese makes.'
DUCATI—249cc — 109 m.p.h.
¼ mile — 16.1 seconds,
0-90 — 21 seconds.
Japanese — 305cc — 101 m.p.h
¼ mile — 16.6 seconds
0-90 — 26.2 seconds
Japanese 246cc — 88 m.p.h.
¼ mile — 18.6 seconds
0-90 — No go.
AMOR SALES
3400 Douglas 386-3033
YAMAHA
BEATS ALL RECORDS
2-cycle with oil injection, no mixing of gas and oil.
WHY NOT BUY THE BEST!
From 55 c.c. to 305 c.c.
4,000 MILE WARRANTY
MULLINS MARINE
SALES LTD.
845 Yates EV 2-1928
"HOME OF HONDA"
World leader in fun transportation, 14 models to choose from. Easy terms on all bikes.
LES BLOW'S
MOTORCYCLE SALES
2940 Douglas 384-7843

66 BICYCLES

NEW!!
CCM CUSTOM 10-speed racer. Don't miss seeing this—a real buy at $83.95. Robinson's, 1307 Broad St. EV 5-9813.
BICYCLE SALE NOW ON
Bicycles made by Raleigh 3-speed $39.50; 3 bicycles at $12.50 each Electronic Bike Shop, EV 5-9813 702 Johnson.
BOY'S ENGLISH MAKE PHILLIPS bicycle, 19", pedal brake. Good condition. $18. Phone after 5 p.m., 385-7913.
10 AND 15-SPEED BICYCLES, from $64.95. Write importer, Ace Cycles, 3171 W. 9th, Vancouver, B.C.
NEW AND USED BICYCLES. REpairs. Russ Hay, 1320 Government.

67 STOVES AND FURNACES

WILLIAMS
OIL-O-MATIC
HEATING
* One-day Service
* Easiest Terms in Town
* 10% Down
* 5 Years to Pay
* 3% Interest
Kitchen and Bathroom Remodelling
W. R. MENZIES & CO.
911 Fort EV 3-1112
1965 MOFFAT ELECTRIC RANGES
Fully automatic clock control, visual oven, tilt-off oven door, and the new recessed cooking top for easier cleaning.
Only $139 with your trade.
C. TAYLER
707 Johnson St. EV 3-3281
OIL-FIRED FURNACES
INSTALLED
FINANCING UP TO 10 YEARS
NO DOWN PAYMENT
FREE ESTIMATES
ROSE FUEL CO. LTD.
(Opp. Hudson's Bay)
1709 Douglas 383-1185
CONSIGN YOUR ELECTRIC ranges to Maynards Auction. Ph. 388-5191.
RANGE AND FURNACE REPAIRS —Boilers and Cyclos oil burners installed. 477-4912.
30-INCH ACME ELECTRIC RANGE, $50. 383-6936.

71 FARM IMPLEMENTS

BUTLER BROTHERS
TRACTOR SHOP
Headquarters for
proven
J. I. CASE
Utility and farm
equipment
Keating X Road 652-1121
Mayhew Strutt & Williams Limited
For the Finest in FORD FARM and INDUSTRIAL Equipment.
2312 DOUGLAS Street
384-3922

72 MACHINERY

USED ROCK DRILLING EQUIP. for sale, priced reasonable. G.M. 6-6-6d, dump truck. Victoria Press. Box 462.
COMPLETE WELDING OUTFIT, low tanks, almost new, $80. Phone EV 2-0597.

73 TOOLS FOR RENT

Rototillers — Compressors
Rock Drills — Concrete Breakers
Pumps — Space Heaters — Mixers
Floor Sanders and Polishers
Alf Becker
2681 Trillcum EV 4-6414
MIXERS, WELDERS, SPRAYERS etc. Hunt's Electric, 382-7761.

74 GARDEN SUPPLIES

Fertilizer

LARSSON EXCAVATING LTD. Well-rotted chicken and horse manure, by truck loads or bags. GR 8-6802.
DUCK MANURE AT FARM, 80c per bag; 5 bags delivered, 60c per bag. SIDNEY DUCK FARM, 656-1412.
COW MANURE, ALL TYPES, OLD to fresh, $5 per yard. Lost Lake Farm, 479-6981.
WELL-ROTTED COW MANURE, 4 yards, $10. 479-6981.

Plowing, Rotovating and Cultivating

HAROLD'S ROTOTILLING, POWERful small-gate machine. Low rates. Quick service. Well-rotted chicken manure. EV 4-8205, GR 9-1837.
C. STARCK (SIXTH YEAR) ROTOvating, lawns, etc. Priced to suit everyone. GR 9-2137, EV 3-1004.
FLECK & HOSKIN—POST HOLES, Roto, plow, cultivate, level, plastic pipe laid. GR 9-2295.
CARLSON'S TRACTOR SERVICE, rotovate, plow, level, cultivate. GR 9-2043.
LARSSON EXCAVATING LTD. Rotovating, backhoe, grading, trucking and cement work. GR 8-6802.
ROTOTILLING 478-2946
Langford/Colwood-Metchosin areas. Quick service. Reasonable rates.
ANDY'S TRACTOR SERVICE Rotovate, post holes, level. 479-6829
JACK'S TRACTOR SERVICE, ROtovate, plow, level. GR 9-1586.
DON'S TRACTOR SERVICE, PLOW, post holes, rotovate level. GR 7-3913.
BERT'S ROTOVATING. LAWNS etc. Reasonable. EV 4-7281.
COOPER'S TRACTOR, ROTOVATE, plow, level, cultivate. EV 2-8316.
PACIFIC TRACTOR SERVICE — Roto, level, etc. EV 5-6906, EV 4-6980.

Seeds, Bulbs, Plants, Trees and Shrubs

AUBRIETIA 20c, 12-$2; AQUILEgia, 4-$1.00; Alpine asters, 3-$1.00; Pelargonium, 3 - $1.05. Come see our good buys in shrubs, perennials, bedding plants. Jennings, 1700-1701 Ruby Rd. Closed Sundays.
COMFREY PLANTS AND GREENS 6811 W. Saanich Rd. E. KOCKOTT.

74 GARDEN SUPPLIES

Top Soil, Rocks and Fill

LANGFORD TRUCKING
AND EXCAVATING
Clean peat top soil—$3 per yard. Well rotted barnyard manure, mulch mix—$2.50 per yd. Backhoe work.
W. RUDELL GR 8-3517
BLACK TOPSOIL
No. 1 Rich Black Loam Topsoil. Excellent for new lawns, shrubs.
3 YARDS $12 6 YARDS $22
8 YARDS $28 10 YARDS $32
SOOKE FUEL, EV 2-2211
SPECIAL
Choice peat soil by the yard. Shredded peat soil, $1 per sack. For lawns and gardens. GR 8-2500.
SHREDDED PEAT SOIL—GARDEN sand, manure, gravel, fill. Soil and manure by the sack. E. Nixon Ltd. GR 9-1937.
FREE SANDY FILL, APPROXImately 100 yds. Corner Mary and Raynor Ave. 658-5601.
BLACK METCHOSIN TOP SOIL, best quality, no weeds. Layritz Nurseries. GR 9-3434.
LARSSON EXCAVATING LTD. Rich brown topsoil by truck loads or bags. Gravel and fill, GR 8-6802.
CLEAN FILL, ROAD GRAVEL, top soil. O.K. Trucking Co. Ltd. EV 5-1812.
ROAD GRAVEL, CEMENT gravel, fill. GR 8-2521 after 6.
TOP SOIL AND FILL, 9-10 YARD loads. 479-4234.

79 SPORTING GOODS

7.5-SWISS ARMY $40; 8 MM. MAUser $40; 300 Sav. $89; .303 Lee Enfield, full wood $30; 30-30 Win. $70; 6.5 Jap. $90; 12 ga. Jansen double $65; 12 ga. Win. pump $80; 12 ga. Ithaca vent rib $90. Hand guns. Reloading gear.
ROBINSON'S
1307 Broad St. EV 5-3429
TROPHIES FOR ALL OCCASIONS in stock! 24-hour engraving service! Open by appointment Wed., Thurs., Fri. evenings. Please phone! GAR TAYLOR SPORTS SHOP
917 FORT ST.
FOR SALE, BRAND NEW 12 gauge Remmington Wingmaster shotgun (pump). EV 2-9368. 5 to 7 p.m.
1965 Fishing Licences Now At
RAY'S SPORTS CENTRE
1692 Douglas Street 385-6312

80 BOATS AND MARINE

FOR SERVICE
FOR QUALITY
FOR A GOOD DEAL
it makes CENTS to try
MERCURY MARINE
WISCOT Trailers,
completely equipped $169
12' CRESTLINER,
Aluminum $259
12' CUTTER LARK Runabout
See this fibreglass boat to appreciate the quality and the size.
B.C.'s lowest price $765
MERCURY MARINE SALES
& SERVICE
(Div. of Mayfair Motors Ltd.)
738 Cloverdale Ave. EV 5-8922
THORNES ALUMINUM BOATS

	Reg.	SALE
14' heavy duty, open with deck	$435	$379
15' heavy duty, open with deck	$615	$539
15' de luxe runabout with windshield, steering, lights, and upholstered seats	$1455	$1295
15' de luxe runabout with windshield, steering, lights and upholstered seats	$1700	$1499

ANGUS MARINE
2220 Douglas EV 4-7431
1964 MERCURYS
WHILE THEY LAST
65 h.p. electric
WAS $1157 NOW $826
95 h.p. electric
WAS $1429 NOW $1009
TRAVELER BOATS
From 14' to 17'
MULLINS MARINE
SALES LTD.
845 Yates EV 3-1928
WEEKLY SPECIAL
13' 15' thermoglass deluxe lights, hardware, upholstered back-to-back seats steering Reg. $25.00 Sale 745.00
CANADIAN EXPLORER Trailers
OAK BAY MARINE
1327 Beach Drive EV 5-5522
STERN DRIVE, WILL HANDLE UP to 200 h.p. Super 4 55

82 MISCELLANEOUS FOR SALE

WOODWARD'S
USED
FURNITURE
AND APPLIANCE
SHOWROOMS
779 PANDORA AVE.
386-3322, Local 216 or 219

RECONDITIONED
AUTOMATIC WASHERS

1 Frigidaire $129.95
1 Bendix $95.00
1 Norge $95.00
1 Westinghouse $88.88
1 RCA $88.88
1 Bendix automatic (washer and dryer) $188.88

RECONDITIONED AUTOMATIC DRYERS

1 Leonard $59.95
1 Westinghouse $59.95

Ask about Woodwards Easy Credit Terms

ELECTRIC RANGES

40" Frigidaire — automatic — deep well—window oven $109.95
40" Moffat — automatic — extra hand-broil and warming oven $109.95
40" McClary — automatic — visual oven $88.88
30" Kelvinator — automatic $88.88
30" Frigidaire — automatic $88.88
22" Gibson—automatic, like new $129.95
22" Frigidaire—automatic $88.88
24" Moffat $34.88
24" McClary $34.95

PAINT CLEARANCE

Monamel flat latex, discontinued line
Qts. $2.25
2 for $3.95
Gals. $6.30
2 for $10.25

Woodwards Latex Satin Finish
Qts. $1.39
Gals. $4.99

WOODWARD'S
SERVING B.C.
SINCE 1892

FLOOR MATS

All colors, sizes and types from $3.98 up.

D & D TIRE LTD.
Victoria EV 2-7283 Duncan 746-7191

HI-FI EQUIPMENT
Empire 880p diamond cartridge, $32.50. $10 allowance on any cartridge as trade. Williamson's Camera and Hi-Fi, 606 Fort Street.

AS BRAND NEW — HAMILTON Beach mixer, $40. Hand-cut English lead crystal bowl, lovely design, $16. 5 floral English china plates, 10½" diameter, $1.50 each. EV 2-3026.

RYAN MEAT DISPLAY CASE, white enamel finish, refrigerated top and bottom. Berkel meat slicer on stand. 748-8206 Duncan.

SEE THE ALL NEW WESTINGHOUSE top-loader automatic at VICTORIA DELTA ELECTRIC, 714 Cormorant 384-7416

TWO-MAN RUBBER RAFT. 478-2030.

83 MISCELLANEOUS WANTED

MAYNARDS AUCTIONEERS—With a staff of 10 people to serve you, we will buy outright for cash or sell on consignment. Our appraisals are recognized by the Governments of Canada.

MAYNARDS AUCTIONEERS
733 Johnson 388-5191

THE TELMAC SWAP SHOP WILL take anything of value as payment on a car—furniture, radios, TV, bicycles, tools, cameras, etc., exchange mart or purchased for cash. Our bonded representative at your service. By appointment. Call Bill Garrett-Pettis, EV 8-5922, EV 6-6273.

NEED CASH?
Cash paid for good tools, cameras, all types of musical instruments. What have you? Island Trading NOW AT 630 Johnson St. Just down from Douglas. 384-9354

WANTED: OLD TEXTBOOKS AND/or magazines on wireless or radio, from 1912 to 1924. NO LATER DATES PLEASE. EV 3-8779 after 6 p.m.

INDUSTRIAL IRON
Bring us your old auto batteries, steel, cast iron, brass, copper, etc. Open All Day Saturday
843 Tyee Road EV 4-6022

BRAND NEW TOP GRADE THOR wringer washer. List price $229.95. Open to offers. See it at 14 West Gorge Rd. 386-7942.

WANTED, PAIR OF 4½ LAWN bowling balls (composition); reasonable. EV 2-7565.

WANTED — JOINTER PLANE, Stanley No. 7; also other carpenter's hand tools. 385-3335.

LUNDS AUCTIONEERS
BUY — SELL — APPRAISE
926 Fort EV 6-3308

WE PICK UP FURNITURE, TOOLS, etc., every day. Farmer's Auction Sale Sat. GR 9-1312.

SQUARE DEAL BUYS
Anything Useful, Picks Up Junk.
383-1221 1126 Hillside EV 3-1601

CASH PAID FOR GENTLEMEN'S good used clothing. The Bazaar, 1317 Broad Street, EV 3-2814.

CASH FOR GOOD USED FURNIture and rugs. Reliable Used Furniture, 541 Johnson. EV 3-6714.

KILSHAWS
CASH FOR FURNISHINGS
EV 4-6441

GOOD BOOKS ALWAYS BOUGHT
HAUNTED BOOKSHOP
945 Fort EV 2-3427

WANTED, 1 MORE LAWN MOWER to sharpen. Harvey's Sharpening Service, 837 Johnson St. EV 2-4542.

WANTED — USED FURNITURE. Holland Bros. & Co. EV 3-0913.

COMICS, MAGAZINES, POCKET books, etc., 1217 Broad. 385-3670.

REFRIGERATORS AND FREEZers bought. 384-7813. All-Temp.

CASH FOR TYPEWRITERS and Adders. Turner. EV 4-0149

WANTED — PING PONG TABLE. Reasonable. EV 5-2708.

PAINT SPRAYING OUTFIT, COMplete. 384-4986.

WANTED, GOOD FLAT TOP GUItar, prefer steel strings. EV 3-0195.

FAIRLY MODERN GAS STOVE. Pot bellied stove. 383-1750.

84 SWAPS

SWAP YOUR EMPTY BEER bottles for gas. Derick's B.A., 2821 Douglas. The station with the car on top.

FURNITURE BOATS OR ANY thing of value accepted in trade. Telmac Swap Dept. EV 5-5441.

UNFINISHED TRUCK CAMPER, $100. Swap or sell. 220 Acorn. GR 9-6373.

NORTON 500-CC TWIN, MOTORcycle. Value $425. What offers? 477-4583.

SIMPLICITY GARDEN TRACTOR, discs, hoes, etc; value $175, sell or swap for motorcycle. Phone 477-4984.

SKIS, NEW; FULL SET DRUMS. Swap for good 35-mm camera or guitar. 477-2786 after 6 p.m.

TRADE 14' BOAT AND TRAILER value $500, for light truck and or chain saw. 656-1879 or 385-1941.

85 ANTIQUES

CONSIGN YOUR ANTIQUES WITH CONFIDENCE
25 years of experience in domestic auctioneering. Trained appraisers available to you without obligation.
MAYNARDS AUCTIONEERS
733 Johnson 388-5191

86 MISCELLANEOUS TO RENT

TYPEWRITERS FOR RENT, STUdent rates available. Underwood Ltd., EV 3-8822.

90 PETS AND SUPPLIES

THE DOGGY WASH
CLIPPING, ALL BREEDS
3220 Douglas 385-9696 658-8095

GOOD SHEPHERD SHELTER, 3842 Duke Road, near Metchosin. We have a young keeshond, German shepherds, fox terrier, all purebred. GR 9-3948.

VANCOUVER ISLAND DOG FANCIERS ASSN. CHAMPIONSHIP DOG SHOW
May 7 and 8
Esquimalt Sports Centre

6 MONTHS LOVEABLE MALE Border Collie cross. Needs active boy owner. Free to good home. 386-7112.

REMEMBER "101 DALMATIANS"? Unique opportunity to own one anyway of this spectacular breed. Inoculated, registered. 656-8249.

HARVEY'S PET FOOD — ALL meats. 2 lbs. for 35c. Harvey's Fine Meats Ltd., 2700 Quadra at Hillside. EV 3-2031, EV 5-3353.

3-MONTH-OLD REGISTERED German short-hair pointer pups. Phone 478-4437.

EXQUISITE MALE MALTESE puppy, beautiful temperament, registered, had shots, $125. GR 8-1377.

MICHAEL WILLIAMS KENNELS BOARDING AND TRAINING
on the Pat Bay Hwy. 652-2112

SHEPHERDS AND LABRADORS, (6 females, 1 male). 3 weeks old. $10 to $15. GR 7-4731.

JOYLAND BOARDING KENNELS Heated; individual care; large fenced exercise field. 652-2301.

CANISHAVEN BOARDING KENnels. Individual runs. Steam heated. Cats a specialty. 478-2714.

SEVERAL YOUNG CATS NEED adult homes. C.P.L. EV 3-6190, EV 4-9632.

BULLDOGS FOR SALE. G. E. Roberts, Box 396 Point Roberts, Washington. Phone 945-2018.

MINIATURE POODLES
Black pups, registered, vaccinated. 385-7109 evenings, weekends.

VICTORIA PET SHOP
Wide Selection of Garden Ornaments
Broad at Johnson EV 4-5721

PEKINGESE PUPPIES, POODLE clipping, stud service. 652-2300.

REG. MINIATURE POODLES, black, 6 weeks. 382-5389 after 6.

CAVALCADE KENNELS, GR 9-5631. Collie and Pug Pups occasionally.

NICE KITTENS FREE TO A GOOD home. 478-1266.

GERMAN SHEPHERD PUPS. 479-4301.

REGISTERED FEMALE ENGLISH Cocker pups. GR 9-2115.

WANTED — PERSIAN OR PART-Persian kitten. 477-2491.

91 CHICKS, POULTRY, HATCHING EGGS, SUPPLIES

BANTAM ROOSTERS. PH. 479-6738.

92 LIVESTOCK, SUPPLIES

RARE OPPORTUNITY
3-year-old quarter horse stallion, name "Tamo-Paul." Exceptional blood lines, "Stardeck," "Paul A," "King Ranch." 3 months professional schooling. No triflers please. $2,500 — GR 9-5100
Quality supreme.

REGISTERED AYRSHIRE COW — will be 4 years old August 17. Just freshened; heavy producer. $250. 656-2817, after 6 p.m.

$25 FOR SHEEP AND RAM OR $15 each. 656-3505.

WORKHORSE. ALSO SPLIT CEDAR posts and poles. 652-1816.

PASTURE FOR 3 YOUNG CATtle. GR 9-1422.

99 NEW CAR DIRECTORY

HILLMAN, SUNBEAM, HUMBER. Jameson Motors Ltd., 740 Broughton Street. EV 4-1161.

JEEP SALES, PARTS, SERVICE. Victoria Jeep, 478-4233.

100 CARS FOR SALE

T - E - L - M - A - C
No Money Down

59 MGA sports $1195
61 ENVOY wagon $1695
62 MORRIS wagon $1045
61 AUSTIN sedan $995
61 CONSUL convertible $945
58 ZEPHYR convert. ... $795
60 HILLMAN sedan ... $695
59 CONSUL sedan $645
57 AUSTIN sedan $595
59 MORRIS 2-door $595
55 MORRIS wagon $495
51 ROVER sedan $445
54 VAUXHALL sedan .. $295
52 AUSTIN sedan $195

56 Morris, 59 Hillman, 60 Victor, 57 Zephyr, 56 Mercedes, 61 Envoy, 59 Victor, 57 Vauxhall, 58 Austin, 57 Austin, 64 Renault, 60 Austin, 59 Sunbeam, 59 Zephyr, 61 Consul, 59 Vauxhall, 58 Victor, 64 Austin, 59 Simca, 62 Victor, 59 M.G.A., 57 Volks., 59 Gypsy, 62 Mini, 57 Hillman, 56 Austin, 61 Austin, 60 Vauxhall, 59 Metro, 57 Consul, 60 Rambler, 58 Morris, 59 Austin, 57 Bedford, 59 Consul, 51 Rover, 60 Hillman, 59 Fiat, 56 Minor, 58 Vauxhall, 61 A60, 59 Rapier, 51 Austin, 59 Morris.

N-O M-O-N-E-Y D-O-W-N
FIRST PAYMENT LATE JUNE
PAYMENTS TO 42 MONTHS
Take advantage of Telmac's exclusive wide open "Charge Account" plan. Buy any car without a penny down and pay as you drive.

62 CHEVROLET AT sedan $3195
60 CHEVROLET sedan $1395
57 CADILLAC Fleetwood $1195
59 BUICK sedan $895
57 OLDS hardtop $795
57 CUSTOM ROYAL hardtop $595
56 FORD AT sedan $495
56 BUICK hardtop $395
55 OLDS sedan $345
54 CHEVROLET 2-dr... $245

62 Pontiac, 56 Buick, 58 Olds., 63 Chev., 57 Pontiac, 59 Chev., 57 Olds, 60 Rambler, 57 Ford, 55 Pontiac, 65 T-Bird, 57 Dodge, 59 Plymouth, 55 Fargo, 58 Chev., 59 Pontiac, 60 Stude, 55 Pontiac, 57 Cadillac, 57 Plymouth, 57 Buick, 57 Belvedere, 63 Chev, 55 Meteor, 57 Chrysler, 56 Plymouth, 58 Buick, 56 Pontiac, 54 Chev.

SWAP ANYTHING
Telmac's "Swap Dept" will accept in trade anything of value—boats, radios, motors, TVs, furniture, trailers, etc., etc., etc.
TRADE YOUR DON'T WANTS

ONE-YEAR GUARANTEE
Compact cars carry a one-year, 50-50 guarantee for your security.

T - E - L - M - A - C
COMPACT CARS
945 Fort — EV 5-5441
OPEN EVENINGS

NOW LOCATED
AT
483 BURNSIDE RD.

1965 DATSUN
4-DOOR SEDAN
Whitewall tires, chrome discs, alternator, electric wipers, padded dash.
from $1795

63 PLYMOUTH V8 standard transmission $1595
59 DODGE 6 automatic, radio .. $795
59 METEOR Rideau 500 hardtop, all power $1545
56 METEOR Sedan $395

TRUCKS

63 FARGO long box, excellent condition $1695
48 CHEV ½-ton $295

* * *

NO DOWN PAYMENT
ON APPROVED CREDIT
NO PAYMENTS TILL JUNE 1

MARCH MOTORS LIMITED
LOOK FOR THE MARCH HARE!
483 Burnside Road
388-5531 388-5532

'62 VOLKSWAGEN 9-PASSENGER window van. Immaculate. Phone Duncan 746-6216

'56 MONARCH 2-DOOR HARDTOP. Fully equipped, good condition. Best offer. EV 5-6836.

BY OWNER — 1963 VOLKSWAGEN 1300 station wagon, excellent condition, 20,000 miles, $1,995. 383-1397.

1952 MORRIS OXFORD. GOOD condition $125. GR 8-1552.

1954 DODGE, $175. A LITTLE winner for your wife. 479-5649.

1957 VOLKSWAGEN, IN GOOD condition $40 Hillside.

1958 2-DOOR HILLMAN STATION wagon, $395. GR 9-6690.

* GROWING WITH VICTORIA *

DAVID MOTORS LTD.

For Your Best Car Buy!

64 CORVAIR Monza Tudor. Big motor, stick shift, radio, one owner, low mileage. Reg $2595 ..... $2395

62 VALIANT Sedan, standard transmission, radio, showroom condition. Reg. $1795 .... $1595

63 RAMBLER Classic 550 Tudor, radio, etc. Reg. $2195 ..... $1995

63 TRIUMPH Convertible, not yet broken in ... $1495

63 MORRIS 1100 Sedan, one owner. Reg. $1395. Sale $1195

62 STUDEBAKER Sedan, radio, signals. One owner. Reg. $1695 .. $1495

63 MORRIS Mini Minor. 12,000 original miles, spotless throughout $1295

61 MORRIS Minor Station Wagon, one owner, mint condition $795

59 CHRYSLER Saratoga 2-Door Hardtop, power steering, brakes, windows, etc. Reg. $1895 ..... $1595

59 HILLMAN Sedan, low miles, a little gem. .. $595

56 METEOR Niagara Sedan, V8, automatic, radio. The cleanest in town. Reg. $695 ..... $595

58 FORD Tudor Sedan. Automatic, custom radio, one owner car. Reg. $995 ..... $795

57 PLYMOUTH De Luxe Sedan. V8 motor, obviously well kept. Reg $895 ..... $595

56 CHEVROLET De Luxe 4-Door Wagon. 6-cylinder, standard trans. Reg $895 ..... $795

55 OLDSMOBILE 88 Sedan. Automatic trans, custom radio, power brakes. Exceptionally clean. Reg $795 ..... $595

51 DODGE. 50,000 original miles $250

30-DAY FREE
EXCHANGE!

100% on the Spot Financing!

* STUDEBAKER * VOLVO
* MERCEDES-BENZ

DAVID MOTORS
1101 Yates at Cook
EV 6-6168

HORWOOD BROS.

69 WOLSELEY 6-99, radio, automatic, luxury at a low price $1,595
59 VOLKSWAGEN convertible, deluxe model with radio .. $995
56 ZEPHYR, good transportation. Priced at $395
61 FALCON 4-dr station wagon. Custom radio $1595
60 MORRIS 1100. Economical family Sedan. Very clean $1,495
59 RILEY 1.5 Sports Sedan $895
57 PLYMOUTH 6-cylinder Sedan, radio, new paint $695
57 CHEVROLET Sedan, one owner. Local car. 6-cylinder, automatic, very clean $1045
57 FORD Sedan, radio, heater $795

— BANK FINANCING —

Morris - M.G. - Wolseley
Open 9 a.m. to 9 p.m.
410 Johnson Street EV 3-8118

MALIBU MOTORS
56 BUICK, h.t. $595
50 PONTIAC $125
51 CHEV. very clean $210
54 MONARCH, standard shift... $250
58 DODGE A.T. $225
54 AUSTIN, excellent cond. ... $345
52 MORRIS Minor $250
55 METEOR A.T. $395
54 CONSUL $190
Many Transportation Specials
Quadra at Johnson EV 5-3221

* KAYE MOTORS *
57 METEOR convertible, full power
62 SUNBEAM convert., low mileage
60 CONSUL convert., real good
61 VOLVO, clean and good
55 CHEV 2-door. SPECIAL ... $495
61 DODGE hardtop
63 PONTIAC coupe
877 Yates St. EV 3-8251

FLEETWOOD LIMOSINE
1956 Cadillac. A beautiful royal maroon and black with silver gray interior. Completely reconditioned. A superb car for the large family or business. View at Plimley's on Yates.

1961 JAGUAR MARK IX SEDAN, the ultimate in luxury finishing, with Jaguar traditional mechanical perfection. Driven less than 25,000 miles. Selling under ½ price. 477-6049 for appointment.

* BURNSIDE TEXACO *
1957 International ½-ton pickup with box $695
1959 Volkswagen $945
1958 Volkswagen $795
Your Volkswagen specialist. 384-5812

1958 HILLMAN. PERFECT RUNning order. New brakes, battery, tune-up, clutch, generator, starter and master cylinder. Wife driven. Worth $800, take $500. 385-4885.

FOR SALE — 1940 FORD COUPE, '53 Cadillac motor; also 1939 M.G.A., good condition. 2013 Oak Bay Ave. after 6 p.m.

1957 CHEV BEL AIR 2-DR HARDtop, 6-cylinder, automatic. Excellent condition. First offer over $1,000. EV 2-0994.

1964 PONTIAC LAURENTIAN AUtomatic, 6-cylinder, power steering, $2,650. Showroom condition. Can be financed. EV 3-3440.

1959 FORD STATION WAGON, standard 6. New motor, pair... 2-door. Full price $695. 383-6529 any time.

FOR SALE, '54 FORD SUNLINER hardtop. Power steering, power brakes, new paint, new tires. Dual carbs. ¾ cam. $650. EV 5-0468.

17,000 MILES
1963 Chev. station wagon, 1 owner, V-8 automatic, positraction, radio. Phone 479-3466.

'47 MERCURY. GOOD RUNNING condition, $75 or best cash offer. Phone 385-7065 anytime after 5:30.

1963 DODGE 6-CYLINDER AUTOmatic 4-door sedan. Two-tone, custom radio. Excellent condition. EV 3-1854.

1932 OLDSMOBILE. RUNNING condition. Mechanic's special, $100. 388-5060. 1260 Tattersall Drive.

'62 ACADIAN BEAUMONT, CONvertible, fully equipped. Excellent condition. 656-1605.

'56 METEOR HARDTOP. V-8. $350 or best offer. GR 7-3093.

FOR SALE — CHRYSLER ACE. Good condition. Phone 472-5905.

1965 GALAXIE XL 500. BLACK. Save $800. EV 6-1508.

\$\$\$\$\$\$\$\$\$\$\$\$\$\$

O.B.A.W.E.

"Oh boy, are we Enthusiastic!"

ABOUT OUR NEW USED CAR LOCATION AT 930 YATES ST.

CHECK THESE O. B. A. W. E. PRICES

64 DODGE 4-Dr Station Wagon. V8 motor, automatic, power steering, custom radio and many other extras. Still under new car warranty $3295

64 FORD Galaxie XL 2-Dr Hardtop. V8 motor, automatic, custom radio, bucket seats $3395

64 CHEVROLET Impala Sedan. V8 motor, automatic, power steering and brakes, custom radio. Many other extras $3495

64 PONTIAC Parisienne Sport Hardtop. V8 motor, automatic, power steering and brakes, custom radio $3595

64 PLYMOUTH Fury Sedan. V8, automatic, power steering and brakes, custom radio. Still under warranty $3395

64 OLDS F85 Sedan. V8, automatic, power steering and brakes, custom radio $3395

64 RAMBLER 220 Sedan. Custom radio, balance new car warranty $2295

ALL TOP QUALITY CARS ADVERTISED CARRY ENSIGN MOTORS 6-MTH WRITTEN WARRANTY ON PARTS and LABOR

63 PONTIAC Strato Chief 2-Dr $2295

63 FORD 300 2-Dr Sedan $2195

63 PLYMOUTH Savoy 2-Dr Sedan $2095

63 FORD Fairlane Sedan $2095

63 VALIANT Sedan $1995

62 COMET Sedan ... $1795

62 VALIANT V200 Sedan. Auto. trans. $1895

61 PLYMOUTH Sedan. Automatic trans $1495

60 VALIANT Sedan. Custom radio ... $1495

60 FORD Frontenac 2-Dr. Custom radio $1295

60 CORVAIR Sedan. Automatic trans $1495

"Oh boy, are we Enthusiastic!"

You'll be enthusiastic too after a visit to ENSIGN MOTORS

New used car location 930 YATES ST.

OPEN 9-9 DAILY

Telephone EV 6-2411

\$\$\$\$\$\$\$\$\$\$\$\$\$\$

NATIONAL
SALE
CONTINUES!

64 CHRYSLER Windsor 2-Door Hardtop. Power brakes, steering, custom radio. Cost new $5,000. SALE $3360

61 FORD Falcon De Luxe 4-Door Sedan. Custom radio, wheel discs. Ermine white with matching interior. Reg. $1495. SALE $1244

62 PONTIAC Acadian 4-Door Sedan. 6-cylinder, automatic trans, custom PB radio, wheel discs. Reg $1695. SALE $1545

64 FORD Fairlane 4-Dr. Sedan. Custom radio, de luxe trim, showroom condition. SALE $2295

64 VOLKSWAGEN 1500 Sports. WSS, showroom condition. Finished in nice maroon with matching interior. A hard-to-find model. Cost new $2800. SALE $2081

63 STUDEBAKER 2-Door Sedan. Automatic trans., padded dash, electric wipers, finished in nice Nile green, offset by matching interior. Reg $1895. SALE $1667

63 SIMCA Sedan. Room, comfort and economy in this import by Chrysler. Reg $1195. SALE $988

58 VOLKSWAGEN De Luxe 2-Door Sedan. Vinyl interior, very well maintained unit. Reg $795. SALE $667

64 AUSTIN Healey Sprite Roadster. Red, black top. Ideal for the young at heart. Reg $1795. SALE $1588

BUYER BENEFITS
* Reconditioning by experts
* Written Warranty
* Free Exchange
* Bonded Salesmen
* Top Allowance for Your Car
* Immediate Delivery
PLUS—Top Retail for Your Trade

100% FINANCING AVAILABLE
NO PAYMENTS UNTIL JUNE

60 AUSTIN 4-Dr Sedan. Cambridge model. Bucket seats, 4-on-the-floor, room, styling, economy in this compact. Reg $1095. SALE $860

65 DODGE Polara 440 Sedan. Automatic trans, custom radio, only 6,000 miles. Balance of 5-yr, 50,000-mile warranty. Cost new $3800. SALE $3345

63 COMET De Luxe 2-Door Sedan. Automatic trans, one owner case history auto. Reg $2195. SALE $1964

* Imperial * Dodge
* Barracuda * Chrysler
* Valiant * Dodge Trucks

NATIONAL
ON YATES EV 4-8174
Over ½ a Century
"The Most Trusted Name in the Automotive Industry"

J. C. MOTORS LTD.
847 Yates Street

65 METEOR Hardtop V8. Power steering and brakes, bucket seats, white-walls $4195
64 CHEVROLET Convertible V8 automatic, w.w. tires $3,295
64 PONTIAC Sedan automatic 6. Radio, heater $2,795
63 T-Bird Roadster. One owner. 31,000 miles $1995
62 FORD Convertible V8 automatic, P.S., P.B. $2,795
61 FORD Sedan "6", new paint $1,595
60 FRONTENAC wagon, automatic "6" $1,495
58 FORD Convertible V8, automatic, radio $1,695
57 CADILLAC Convertible, automatic, power steering and brakes, $1,495
56 PONTIAC, Automatic, six ... $695
35 others to choose from
TRADE UP OR DOWN
Jackie Chow, 384-0921
Earl Warholm, 385-0031

PANDORA MOTOR SALES
Formerly Unity Used Cars
64 DATSUN Sports Roadster. As new. $2195
62 STUDEBAKER Lark, automatic $1895
61 MORRIS Oxford $1095
MANY OTHER MAKES AND MODELS
Cars Wanted for CASH OR CONSIGNMENT
854 Pandora 388-5631

M M M M M M M M M M
M M
M 63 CHEV Sedan ..... $195 M
M 55 CHEV 2-Door ..... $695 M
M 55 CHEV Sedan ..... $595 M
M 56 CHEV Sedan ..... $795 M
M 58 CHEV Sedan ..... $995 M
M 59 CHEV Sedan ..... $1195 M
M 60 CHEV Sedan ..... $1395 M
M M
M MAYFAIR MOTORS LTD. M
M 736 Cloverdale Ave. - 386-7313 M
M M M M M M M M M M

MUST SELL '64 FORD GALAXIE 500 XL fast back, 390 cu in. motor, $3,400. EV 3-1207.

1964 IMPALA STATION WAGON. V-8, automatic, radio, power window, 250 h.p. GR 9-5109.

FORCED TO SELL 1955 CHEV Standard Six. New paint and clutch. Beautiful condition. $495. EV 5-0628.

1960 VAUXHALL STATION WAGON. Very clean, low mileage, $1,100. 382-3319.

NOTHING DOWN, $28 MONTHLY, 1957 METEOR V-8, $645. ART'S CARS, BURNSIDE AT HARRIET.

'54 AUSTIN. GOOD CLEAN CONdition, $160. GR 7-4189.

1955 METEOR 4-DOOR STATION wagon, $550. Offers invited. 658-5277.

'56 MORRIS MINOR. VERY GOOD condition. $425. GR 8-3248.

PRIVATE. 1964 VOLVO 544 SPORT. Radio, windshield washer, driving lights, backups, etc. $2,200 or best offer. GR 8-6897 after 6 p.m.

NOTHING DOWN, $41 MONTHLY, 1963 MINI MINOR, $995. ART'S CARS, BURNSIDE AT HARRIET.

1932 AMERICAN PONTIAC CONvertible, excellent condition, $395 or best offer. EV 5-3985.

'54 METEOR 2-DOOR, NEW PAINT. Runs well. $250 or best offer. Ph. GR 7-2166.

64 VALIANT SIGNET 200, 6,000 miles. Standard 4 on floor. Quick sale. EV 5-3881 or EV 5-2985.

1952 DODGE CORONET CLUB coupe, good running order, new tires. Offers? 479-3756.

1961 VOLKSWAGEN DE LUXE, 31,000 miles, $1,095. Less for cash. GR 7-3029.

1964 VOLKSWAGEN, DE LUXE perfect condition, $1,550. Private. GR 9-1508.

NOTHING DOWN, $15 MONTHLY, 1955 AUSTIN, $245. ART'S CARS, BURNSIDE AT HARRIET.

1956 FORD, RADIO, HEATER, 4-door sedan, $225. 384-9085.

'51 PREFECT, GOOD CONDITION. 386-6259.

SUBURBAN'S
"Miracle Mile of Cars"

'58 Rambler Cross-Country Wagon 6-cyl, standard transmission NOW $1095

'58 Oldsmobile 88 Sedan. Full power. A very neat car for the year. NOW $995

'58 Pontiac Pathfinder Sedan in Robin's Egg Blue. 6 cylinder NOW $1095

'59 Oldsmobile 4-Door Hardtop V8 dual power, in a smart green NOW $1495

'59 Volkswagen De Luxe—the German Wonder Car in maroon NOW $995

'59 Chevrolet Convertible. A jet-black beauty. Radio. Automatic. NOW $1495

'59 Chevrolet Sedan. A fine 6-cylinder Sedan. New Paint. NOW $1195

'60 Chevrolet 2-Door Sedan in forest-green, and priced to sell NOW $1495

'60 Ford Tudor Sedan, V8 power. New paint. NOW $1195

'60 Anglia 105E, England's finest import finished in Honduras maroon NOW $995

'61 Ford T-Bird Hardtop, finished in ebony black and red vinyl trim NOW $3395

'61 Ford Falcon automatic 6-cyl Sedan. Very clean and locally owned NOW $1695

'61 Comet Custom Sedan in Arctic white, automatic, 6-cyl. NOW $1595

'61 Monarch 4-Door Sedan. Full power. In Dynasty Green NOW $2095

'61 Ford Fairlane Sedan. Smart two-tone, 6-cyl economy. NOW $1595

'62 Morris Tudor. Front engine drive. Ideal second car NOW $895

'62 Valiant V200 Automatic Big 6. One owner NOW $2095

'62 Consul Capri Hardtop. A sporty import. Bucket seats NOW $1595

'63 Pontiac 4-Door Sedan. Automatic, 6-cylinder. Two-tone NOW $2495

'63 Chevrolet, finished in sharp burgundy. Automatic. 6-cylinder NOW $2495

'63 Chevrolet Impala Convertible. A really sharp car with all options NOW $3295

'63 Chrysler Saratoga Sedan. Full factory options. A fine car NOW $2895

'64 Ford Galaxie 500 Hardtop. Two-tone. All power. Custom radio. NOW $3395

'64 Comet Custom Sedan. Automatic 6-cyl. In turquoise NOW $2595

'64 Falcon Futura Sedan in Royal Blue. Automatic big-six power NOW $2495

'64 Ford Galaxie 500 Sedan in snow white. With full power NOW $3095

'65 Custom Comet. V8 power. Automatic. Power steering. Honey gold and white NOW $3195

'65 Custom Comet in a two-tone, with Automatic Big-Six power. Ford warranty NOW $2995

AT
SUBURBAN MOTORS
YOUR FRANCHISED
COMET, METEOR, MERCURY
MERC TRUCK, FORD BRITISH
DEALER
BUSY TILL 10 P.M.
386-6131

SAVE MORE
ON USED CARS
FROM
MORRISON'S
WHOLESALE DEPT!

'62 SIMCA 2-dr hardtop $350
'60 RENAULT $400
'59 VAUXHALL $650
'59 AUSTIN $600
'59 SINGER GAZELLE $600
'58 VAUXHALL $400
'57 DODGE $250
'57 RAMBLER $250
'56 MONARCH $325

EASY TERMS,
TOO!

'56 METEOR $250
'56 OLDS 98 hardtop $350
'55 CHEVROLET lic. 59174 ..... $300
'55 BUICK lic. 510800 ..... $250
'55 PONTIAC lic. 48894 ..... $150
'55 CHRYSLER $100
'52 PREFECT ..... $ 95
'52 METEOR hardtop ..... $ 95
'52 CHEVROLET ..... $ 95
'47 CHEVROLET ..... $ 75
'55 STUDEBAKER $250
'55 THAMES PANEL $150

WHOLESALE DEPT.
USED CAR DIVISION
MORRISON
CHEVROLET-OLDSMOBILE LTD.
DOUGLAS STREET AT FINLAYSON
Opp. Morrison's Mayfair Esso Station

PAYMENT PROBLEMS?
High monthly payments keeping you from buying a car? Let me show you how you can pay your current bills and own a quality car for less than you're paying now. Fast, confidential service. Phone 383-3000 or 383-3922 Ask for Mr Giza.

1958 PONTIAC CONVERTIBLE. Automatic, power equipped. 348 cu. in. mag wheels. Dominion Royal Master tires. Rock bottom price, $1,800. Ph. Duncan 746-5348.

LOOKING FOR A '57 OLDSMOBILE or a '58 Vauxhall or about $6007 And if you also require $400 cash the total payment is $41 a month. Credit Manager EV 8-5922.

NOTHING DOWN, $16 MONTHLY, 1954 CHEVROLET, $395. ART'S CARS, BURNSIDE AT HARRIET.

'57 CHEV, 2-DOOR, VERY GOOD condition, new motor. Can be seen at 3230 Irma.

1956 VAUXHALL. GOOD CONDItion, new paint. $350. EV 4-2694, after 5.

'58 VAUXHALL VICTOR. EXCELlent car for lady or student. Call EV 6-6273.

1954 VOLKSWAGEN, MECHANically good, new paint. $350. Phone GR 9-2768.

1952 CONSUL, NEW TIRES, radio. A real gem. 477-4581.

1953 PONTIAC 2-DOOR SEDAN. Best offer. EV 4-4398.

'55 CHEV TUDOR STANDARD. Good condition. Best offer. 385-5672.

1954 HILLMAN. GOOD RUBBER. Asking $173. EV 3-1466.

1956 CHEV WAGON WITH RADIO. Call Ron, 388-5922.

DELIVERY VAN, 1957 MODEL. Sell to best offer. EV 2-7992.

1951 AUSTIN A-40. FAIR RUNNING condition, $50. EV 5-3263 after 5:30.

1957 AUSTIN A 55, RADIO. EV 2-2510. 2001 Carrick.

JAMESON MOTORS LTD.
ALL
Used Cars Offered at Specially Reduced Prices, to Clear
NO REASONABLE OFFER REFUSED
740 BROUGHTON ST.
VICTORIA, B.C.
384-1161

FISHING
For a car or truck
New or Used
You will get the best deal with
ANDY
and go salmon fishing as his guest.
SUBURBAN MOTORS
Douglas at Saanich Road.
EV 6-6131.

NOTHING DOWN, $22 MONTHLY, 1956 Buick Hardtop, $475. Art's Cars, Burnside at Harriet.

'48 PONTIAC SEDAN DELIVERY. Ready to go, $70. 289 Island Hwy. 479-7379.

FOR SALE, 1931 FORD COUPE rair condition. Best offer. Phone Bruce at GR 9-4376, 5 to 7 p.m.

DEAL NOW
AT
EMPRESS MOTORS
Limited
FOR
HAPPY
MOTORING
THIS
SUMMER

63 VALIANT V200 Sedan, automatic, maroon .. $2295

59 PONTIAC 4-door Station Wagon, blue $1595

63 PLYMOUTH Sedan, blue $1795

63 CHEV Sedan, green $2395

63 FORD Custom Sedan. Automatic, blue $1995

62 ENVOY Station Wagon. Green $1595

63 TRIUMPH Sport Coupe $1595

63 BUICK Le Sabre Hardtop, automatic, radio, power steering, power brakes, white $3295

61 PONTIAC Sedan, automatic, radio, brown. $1895. Now $1695

62 PONTIAC Laurentian 2-Door, automatic, radio, turquoise. $2295. Now $2195

58 METEOR Rideau 500 Sedan, V8, automatic, radio, power steering, power brakes, red. $1295. Now $1095

59 MERCEDES-BENZ 180 Diesel Sedan, red. $1395. Now $1295

62 CHEV Bel Air Sedan, automatic, radio, power steering, green. $2295. Now $2195

60 OLDS Hardtop, automatic, radio, power steering, power brakes, maroon. $2195. Now $1895

63 FORD Fairlane Sedan, white. $2195. Now $1995

59 CHEV Bel Air Sedan, beige. $1495. Now $1395

LOW PRICE
TOP VALUE

62 STUDEBAKER Lark, automatic, blue. $1995. ..... $1695

61 DODGE V8 2-Door, automatic, radio, power steering, power brakes, blue. $1795. ..... $1595

63 CHEV Biscayne Tudor. Blue. $2295. Now $2150

63 RENAULT Dauphine. White. $1195. Now $1095

63 FORD Fairlane 500 Sedan, gold. $2295. Now $1995

56 DODGE V8 Station Wagon $595

57 FORD Station Wagon $895

57 MERCURY Turnpike Cruiser $1095

60 SIMCA, blue $495

60 VAUXHALL Victor, blue $995

60 FIAT, red $550

56 AUSTIN Sedan, grey $350

59 CONSUL, beige $895

60 ANGLIA, yellow $895

53 ZEPHYR, blue $150

54 PONTIAC Sed. $150

56 DODGE Sed. $250

57 RAMBLER Sed. $595

56 BUICK Sed. $595

55 PONTIAC Sed. $595

55 STUDE Sed. $250

56 PONTIAC Sed. $695

EMPRESS MOTORS LTD.
900 Fort St. EV 2-7121

BIG BUYS
IN
QUALITY
USED CARS
AT
MORRISON'S
NOW!

64 CHEVROLET
Impala 4-door hardtop, fully power equipped, lic. 7699. Reg. $3,395 ..... $3,095

64 ACADIAN
Sedan, heater, sign

100 CARS FOR SALE

OLSON FORD

Willie Wise Bird sez:

SEE YOU AT OLSON
WHERE GREAT CARS
ARE SOLD

WAGONS — WAGONS

64 PONTIAC Fordor wagon. One owner, well maintained, balance of new car warranty, V8, automatic, radio, power steering and brakes, electric rear window $3195

64 PONTIAC Beaumont Fordor Wagon. V8, automatic, electric rear window, beautiful plastic seat covers, many other extras. Balance of new car warranty ..$2995

64 FALCON Fordor Wagon. Wimbledon white, automatic, radio, loads of extras. Smart and economical $2695

64 FALCON Fordor Wagon. Striking holiday turquoise, automatic, chrome wheel discs, one owner, carefully maintained $2695

63 PONTIAC Laurentian Fordor Wagon. V8, whitewalls, custom radio, spotless condition, undersealed $2795

63 PONTIAC Laurentian Wagon. V8, automatic, power steering and brakes, custom radio, undersealed $2895

63 FORD Galaxie Fordor Country Sedan. Beautiful matador red and white tutone, radio, absolutely spotless $2595

64 STUDEBAKER Commander Fordor Wagon. Sliding sun roof, automatic, whitewalls, only 8,000 miles on this beauty, balance of new car warranty, a real gift at ..$2595

PREMIUM
LATE MODELS

64 GALAXIE 500. Big 390 V8, automatic, power steering and brakes, all luxury extras, balance of new car warranty. Only $3295

64 GALAXIE 500XL Tudor Hardtop. V8, automatic, radio, bucket seats, a low mileage dream car. Cost new $4900 $3795

64 CORVAIR Monza Convertible. 4-on-the-floor, radio, balance of new car warranty. Special $2695

64 ACADIAN Tudor. Only 8,000 miles, backup lights, windshield washers, padded dash, full wheel discs. Here's a real bargain with balance of new car warranty $2195

63 ACADIAN Tudor. Spotless condition, only 20,000 miles, balance of new car warranty ..$1895

63 PONTIAC Laurentian Sedan. Automatic, radio. Here's a buy $2395

63 FALCON Sedan. Big 101 motor, heavy duty suspension, balance of new car warranty, one owner, 18,000 miles $1995

62 RAMBLER Classic Sedan. Automatic, radio, whitewalls, low mileage, spotless throughout $1995

62 CHEV Fordor Sedan. Radio, whitewalls, this is a beauty $2095

62 GALAXIE Sedan. V8, automatic, radio, a premium car $2195

60 PONTIAC Laurentian Sedan. Sharp new paint job, not a scratch anywhere $1495

63 VAUXHALL Envoy A low mileage import $1495

62 FALCON Futura. Automatic, radio, bucket seats, a sharp immaculate model $1895

59 CHEV Impala Fordor Sedan. Automatic, radio, whitewalls, a sharp clean car $1495

57 DODGE Royal. V8, automatic, radio, power steering, a striking model in excellent condition $895

57 BUICK. V8, automatic, radio, whitewalls, spotless, a real bargain ...$795

OLSON FORD
1060 Yates EV 4-1144

100 CARS FOR SALE

PLIMLEY
NEEDS
YOUR 62, 63, 64, 65
CAR

TRADE UP TO A 65
RAMBLER

Top Retail for Your Trade
No Down Payment
Written Warranty
Terms Tailored to
Each Customer

63 RAMBLER 550 2-door Sedan, one owner, low mileage, 6 cylinder. A-1. NOW $2,095

63 AUSTIN Cooper. 2-tone, new tires $1395

63 RAMBLER Wagon 660, A-T, 6-cyl, new car condition, many more extras. Cost NEW $3860. NOW $2795

63 ALPINE Sunbeam Convertible. 1 owner, radio,whitewalls, reg $2195. NOW $1995

63 RAMBLER 330 2-Door. 6-cyl, 1 owner. ONLY $1895

62 AUSTIN 850 Sedan. 45 miles to gal $895

60 PLYMOUTH 4-Door 1 owner, as new, reg $1495. NOW $1295

60 FORD Compact Frontenac. Very clean, 6-cyl, reg $1295. NOW $1135

60 ANGLIA. 2-Door. 4-speed $895

59 MGA Convertible. Very clean $1195

59 FORD 2-Door Sedan. 6-cyl, new paint, 1 owner, reg $1395. NOW $1195

58 MERCURY Monterey Sedan. All power, Ford's top car. Reg $1495. NOW $1195

57 DODGE Royal Sedan. Tutone, w-w, all power, reg. $1195. NOW $995

50 MORE TO CHOOSE

56 RAMBLER Sedan $495

56 PLYMOUTH. V8, A-T $395

56 DODGE Sedan $495

56 PONTIAC Sedan $250

55 RAMBLER $245

55 DODGE $295

55 METEOR $295

54 VOLKS $395

52 DODGE $195

50 MORRIS Minor .$99

49 VAUX Velox ..$195

Serving Victoria for 72 Years Your Guarantee

PLIMLEY
1010 Yates EV 2-9121

SPEEDWAY MOTORS LTD.

* Volkswagen
* Karmann-Ghia
* Porsche

SPEEDWAY'S
ANNUAL
SPRING SALE!

63 FORD Galaxie 2-Dr. 6-cyl, radio, Reduced to ..$2295

63 CHEVROLET Sedan. V8, A-T, positraction. Reduced to $2395

60 CORVAIR Sedan. A gleaming green beauty. Only $1095

59 HILLMAN Sedan. In top condition. New paint $895

59 CHEV Sedan. 6-cyl, radio, one owner $1350

59 MORRIS Minor. A-1 condition, tutone paint ..$895

58 PORSCHE. One owner, executive driven, in beautiful condition ..$2295

57 MORRIS Oxford Wagon. Low mileage, new paint $895

56 FORD Tudor. 3-cyl. radio $595

54 OLDSMOBILE Sedan. New tires, A-T, power brakes, radio $545

50 CHEV Sedan. Open to offer.

Over 50 Other
Cars to Choose From

971 Yates EV 5-2415

1958 CONSUL, NEW TIRES, GOOD mechanically, 35,000 miles. Good buy at $675. Phone GR 7-4718.

1958 LINCOLN, 4-DOOR HARDTOP, all power, luxury, excellent condition. EV 4-7705.

1956 MORRIS CONVERTIBLE. IN good condition throughout. Phone EV 3-5975.

REPOSSESSED AUTOMOBILES — from $17 per month. Acceptance Co must sell $88-5922

1961 STUDEBAKER. BEST OFFER. EV 2-3450 after 6 p.m.

101 FOREIGN IMPORT AND SPORT CARS

For VOLVO
The world's finest car
Call Hatty Marks
DAVID MOTORS LTD.
386-6168 385-4828

1964 VOLVO 544 SPORT, EXCELlent condition, Volvo radio, seat belts, pulmanizing kit included. $2,450. Phone 386-3618

'60 ALPINE, MUST SELL, PHONE 382-3960 after 5.

105 TIRES

WESTERN OK TIRE STORE
New tire special—750-800x14 Nylon Tubeless, regular B-W $31.00 for $21.90; regular N-W $35.00 for $24.95.
A block south of Mayfair.
Phone 385-2181

105 TIRES

$1 DOWN
$1 A WEEK
Buys a New Goodyear Tire
See us for Brake Relining, Wheel Alignment, Shocks and Mufflers. Easy Easy Terms
VICTORIA TIRE LTD.
Government at Herald EV 2-6184

ANDY AND JACK offer
25% OFF
NEW TIRES ANYTIME!
FRANCIS BATTERIES & TIRES LTD.
2150 Blanshard St. EV 3-7032

106 TRUCKS

'57 GMC PICKUP, LONG WHEELbase, V-8 engine, 4-speed transmission, $880. Apply Becher Bay Marina, East Sooke. V.I., B.C.

1957 INTERNATIONAL ¾ TON 4x4 pickup, in good condition.
George Eng Truck Sales Ltd.
940 Hillside EV 5-3054

3 GOOD HALF-TON PICKUPS. NOTHING DOWN. ART'S CARS, BURNSIDE AT HARRIET.

'61 ¾ INTERNATIONAL PICK-UP. Extras. 478-2430.

80 TRUCKS — MOST TYPES TO tandems. Deighton Service Station.

107 PARTS, ACCESSORIES

OUR NEW LOCATION
2150 Blanshard Street
Your Car's "Heart" is the BATTERY
For a strong sure start every time Get an "ACME"
12-VOLT BATTERY
$12.75 Ex.
Delivered and Installed
FRANCIS BATTERY & TIRES LTD.
Retreading Specialists
EV 3-7032

CAR RADIO REPAIRS, SALES and service. Recognized service to all makes of car radio. Rear speaker and accessories installed. Trades considered. Open till 10 p.m. each evening. Phone EV 4-5143.

SEAT COVER SALE
Custom built seat covers, $12.50-$18.95. Also clear plastic covers for late models. Sandy's Auto Parts, 1023 View St., EV 3-4478.

AUTOMOTIVE PARTS AND ACCESSORIES
SIMS AUTO SUPPLY
851 Yates Street EV 3-4513

RINGS FOR ALL MOTORS
Gaskets. Bearings. Machine Work
CORDS PISTON RINGS
at 854 Johnson Street 383-0011

JUNK CARS
Wanted, $10 if complete. Partly-dismantled cars with engine hauled away free. Williams, EV 2-9095.

OLD CAR BODIES HAULED AWAY. $3. Complete cars hauled free. Ph. EV 2-9375.

'60 TO '65 MODELS CUSTOM radios; clearance prices. Burnside Car Radio. EV 5-7376.

LANGFORD AUTO WRECKERS
1074 GOLDSTREAM GR 9-2569

WRECKING '54 VAUXHALL
Cheap. GR 9-3950.

KNIGHT SPEED ACCESSORIES
388-5974.

WRECKING '56 BUICK SPECIAL. EV 3-6197.

108 AUTO REPAIRS, SERVICE, TOWING

Another Great Money Saving Special from . . .
NATIONAL MOTORS
BRAKES RELINED
Limited Time Only
$21.95
Reg. $29.95
Includes all parts and labor, ALL MAKES — MOST MODELS
Save over $8.00 and drive in safety with this great special!
Just compare the complete service we give you . . .
Reline all 4 wheel brakes with Chryco Bonded linings
Inspect wheel cylinders and front wheel bearings
Test master cylinder
Inspect and clean out brake drums
Adjust brakes
Adjust parking brake where applicable
ALL CHRYCO PARTS BACKED BY CHRYSLER NATIONAL WARRANTY
For Fast, Efficient Service
NATIONAL MOTORS (Victoria) Ltd.
619 YATES ST., EV 4-8174

COMPLETE AUTO REPAIRS
Reasonable terms, on time
DOWMANS SERVICE,
724 Johnson St.

TRANS-WILL AUTOMATIC TRANSmission specialists. EV 4-2931. Rebuilt auto transmissions from $99.95; tune-ups from $11.95.

FAST, TOP QUALITY RADIATOR repairs, body work and painting at Morrison Chevrolet-Oldsmobile Ltd. Yates at Quadra. EV 3-1106.

ENGINE OVERHAUL SPECIALISTS
COURTESY CARS
Richmond Texaco — 384-2121

109 AUTO BODY WORK AND PAINTING

TONY'S AUTO BODY SHOP
Complete body and paint facilities. Insurance repairs a specialty.
734 Johnson St. — EV 6-1232

112 CARS AND TRUCKS WANTED

We will pay you more for your late model used car. Cash in 5 minutes. See Pat Delaney.
OLSON FORD
1060 Yates EV 4-1144

$ KASH FOR YOUR CAR $
Phone KEN anytime.
SUBURBAN MOTORS
386-6131

Good, clean
CARS AND TRUCKS WANTED
Cash in 5 Minutes!
—PLIMLEY—
1010 Yates St.

CAPRI CASH IMMEDIATELY for good clean cars!
CAPRI MOTORS LTD.
930 Yates EV 5-3512

TOP CASH FOR GOOD CARS
A & A CARMART
2846 Quadra opp. Safeway EV 6-2712

CASH FOR CLEAN CARS.
HOUSTON MOTORS—382-3532
2015 QUADRA.

Before Selling Your Car
CONSULT MORRISON'S
Yates at Quadra EV 5-1108

VAUXHALL VICTOR OR HILLMAN wagon 1958-1962 EV 4-0908.

CASH FOR GOOD USED CAR. Private. Victoria Press, Box 479.

113 TRAILERS AND TRAILER PARKS

NEAR-NEW 20-FT. CITATION house-travel trailer, self-contained. EV 2-9883.

26' TRAILER WITH CABANA, electrically heated—reasonable. GR 9-6618.

14-FT 4-WHEEL TRAILER. POWER brakes. Can be converted to house trailer. $425. 656-2655.

WANTED TO RENT — 16' - 20' trailer for home construction site. June 15 - October 1. GR 9-1779.

NEW CAMPERS FOR PICKUPS. $245. ARTS CARS, BURNSIDE AT HARRIET.

WANTED—HOLIDAY TRAILER, 15-16 ft., approx. $800. EV 5-5090.

FURNISHED 2-ROOM CABIN. Finlayson Arm. $25 weekly. 479-5585.

10'X56' 3 - BEDROOM TRAILER, $5,500 or offer. 656-3552.

UTILITY BOX TRAILERS.
Al's, Bay at Catherine. 386-6228.

113 TRAILERS AND TRAILER PARKS

BOB'S TRAILER SALES

KENSKILL 16'6" self-contained, 21 gal. fibreglass septic tank, 3.7 gas and electric refrigerator, 25 gal. pressure watertank, highest quality Gauchos. Compare this unit with any other at $2595.

19' KENSKILL fully self-contained, as new, sleeps six.
Reg. $4850, NOW $3750

18' KENSKILL, 1962 model, as new. Try this for value at $2995

21' KENSKILL, twin beds, fully self-contained $5195

The LEADER in its price range. Fully self-contained ARISTOCRAT. Some will say that it will fall apart within six months. We have sold approx. 600 with no leaks, loose joints, etc.

LET'S BE FAIR — YOU GET WHAT YOU PAY FOR
Try to match this unit at $3295
Eaz-lift hitches, all parts, water heaters.
Book travel rentals now.
386-3623

TRIANGLE TRAILER SALES
Only a few 34' GLENDETTES left. Supply is limited, as factory production is now going to the large mobile homes.

DON'T BE DISAPPOINTED—BUY NOW!
Open 7 Days a Week
Dawn to Dusk
Bus. 478-1774 Res. 384-8456

BUILD A HOUSE TRAILER OR CAMPER
* Aluminum sheets, profiled, colored and plain * Plywood, structural fir, interior finish * Hehr windows, vents * Doors, frames, lock sets * Ranges * Sinks * Ice chests * Insulation * Butane tanks * Lights etc * Sealing material * Mouldings. Also other components.
Open All Day Saturday
S. J. PEDEN LTD.
2855 Quesnel St. Phone 386-3464

DOMINION MOTORS
EV 5-6012 1812 Douglas
On Display Now!
NEW 1965 CAVEMAN CAMPERS. 8, 9 and 10 ft. models.
A few 1964 models available at big reduction.
CAVEMAN CAMPERS
SALES, SERVICE and RENTAL
Trailer and Camper Repairs

Looking for Value?
SEE
Tee-Pee Fleetcraft
Tops in quality - leaders in design.
LOW PRICES
Tote-em Trailer Sales
8 miles N. on Highway 1. 478-1041

VANGUARD CAMPERS
To avoid disappointment for your holidays, order your camper or trailer now. Good selection to choose from.
LOG CABIN SALES
750 Goldstream Ph. 478-6911

HASTINGS TRAILER SALES
Lifetime warranty, Kencraft "fiberglass" 16 s-c, the 15½-ft Oasis, 15-ft "Holiday," 17-ft s-c Traveleze with shower, now on display at 2702 Government Street at Gorge and Douglas.

SMALL CAR OWNERS!
Here now! 2 carloads 1965 Silver Line Junior Collapsible trailers. Also larger models at $749 and $895.
MYHRE TRAILER SALES
GR 9-3486 610 McKenzie Ave.

BLUE BONNET—Good used 55x10, 2-bedroom. Renting 12 and 15 ft. travellers. Trailer parts and propane. GR 8-2514.

Biggest choice, finest trailers
BLEASDALE TRAILER SALES
Open to 9, closed Monday
642 Burnside by Doug. 382-8742

1963 SELF-CONTAINED CITATION travel trailer. 479-1753.

115 MOVING AND HAULING

KOR'S LONG DISTANCE MOVING AND STORAGE
Movers you can depend on.
Phone 386-7851.

116 HOTELS

ENJOY PLENTY OF HEAT—HOT water, also elevator, phone and daily maid service. Rates—$15 per week and up! Where else? The ROYAL OLYMPIC HOTEL. Off Douglas on Johnson St at 1127 A union and fireproof hotel.

BEVERLY HOTEL
In city centre. Moderate rates. Transient and permanent guests. Some housekeeping rooms. TV in lounge. 734 Yates. Phone EV 4-0611.

119 TOURIST ACCOMMODATION

CRAIGFLOWER MOTEL, 1 AND 2-bedroom units, winter rates. Call EV 4-6330.

LARGE UNIT, KIT., T.V., $25 week. Estrella Motel. 360 Gorge.

120 ROOM AND BOARD

TUDOR GUEST HOUSE
For retired and elderly people. Finest accommodation at reasonable rates. Spacious lounge. TV. Dining room or tray service. Near sea and bus. 947 Foul Bay Rd., off Fairfield Rd. EV 5-0589.

OAK BAY GUEST HOUSE — 1052 Newport. Large double bedroom, bath and private sitting room. Also single bedroom with bath. Excellent food, TV. Near post office, marina and bus. Apply manageress, EV 3-3254.

VACANCIES AT ROCCABELLA boarding house, 777 Blanshard, excellent food, comfortable rooms, maid service, large garden, color TV, walking distance to city. 385-9030.

DE LUXE ACCOMMODATION
Single, double, private with bath, full or part board.
PHONE 386-7036.

FOR SINGLE MAN, IN PRIVATE home, near University. Prefer young person. 1826 Cedar Hill Cross Rd. 477-1356.

2 GIRLS OR MEN, FIREPLACE, sun-valley doors to huge sundeck. Private entrance. Bath. Beautifully furnished. Phone 383-3341.

WORKING MEN, HOME COOKing, lunches packed, near Buildings, and shipyard. 406 Simcoe. 383-3025.

EXCELLENT BOARD FOR MAN. Private entrance, self-contained. $15. 383-8406.

ROOM AND BOARD
386-7413 or 382-0632

CRAIGMYLE — 1027 CRAIGDARroch. Hot and cold water. EV 5-9051.

CLEAN, COMFORTABLE, HOME cooking. 382-1697, 1737 Rockland.

ROOM AND BOARD, 2024 BELmont Ave. 385-5939.

GOOD ROOM AND BOARD FOR man. EV 5-3056.

SELECT, CLOSE IN; SINGLE. Packed lunch; laundry. 382-3019.

EXCELLENT BOARD, ROOM, single, home atmosphere. 383-0317.

REASONABLE RATES, GOOD food, single or double. 386-3948.

A HOMEY ATMOSPHERE. AMPLE parking, bus close. T.V. 386-7115.

121 ROOMS TO RENT

ALBANY HOTEL, 1021 GOVERNment St. — Clean sleeping rooms, community kitchen, $7.50 weekly, $30 monthly. B.C. Land.

SLEEPING ROOM FOR SINGLE man, in private home, near University. 1826 Cedar Hill Cross Rd. 477-1356.

SLEEPING ROOM, MEN ONLY. $24. Phone EV 6-7086.

123 CONVALESCENT, REST HOMES, PRIVATE HOSPITALS

HART HOUSE
1961 FAIRFIELD ROAD
WHEN YOU CARE ENOUGH TO WANT THE VERY BEST REST HOME CARE FOR YOURSELF OR A MEMBER OF YOUR FAMILY, PLEASE PHONE MRS. SONRIA HUMPHRY, 384-5229.

LIND CLIFF RISE
REST HOME
521 Linden Ave. EV 5-2871

4 DINING AREAS
SUPERVISED CARE
PRIVATE AND SEMI

COLLINSON LODGE
Fairfield. Newly appointed. Good cooking, clean, quiet, close in. TV, color. Single, couples. EV 5-1514.

WILLOUGHBY GUEST HOME — Elderly lady - gentleman, care, private home, laundry. 385-5321.

HOME OF THE GOOD SHEPHERD. 386-1657. Vacancy.

STADACONA REST HOME. CARE single or double. EV 4-6534.

In the market to buy something? Read the classified daily and save.

125 HOUSEKEEPING ROOMS TO RENT

SCOTT APARTMENTS
We cater to middle-aged and elderly tenants. Our rooms are bright and extra large. Fully furnished for light housekeeping. Hot and cold water and gas ranges in all rooms. With or without private bath. $8 to $11 weekly. EV 2-1221.

WE HAVE SEVERAL LARGE, bright, convenient housekeeping rooms and suites for rent at THE RITZ, Fort St., near Eaton's, Safeway and with elevator service. For information and rates telephone EV 3-1021.

HEART OF THE CITY
Clean, warm, respectable rooms. Reasonable rates.
THE YORK
711 Johnson EV 5-9029

CLEAN, COMFORTABLE, QUIET Community kitchens. Downtown location, Devonshire House. 750 Fort EV 5-9123.

SELF-CONTAINED HOUSEKEEPing room, modern home, near Town and Country. Working person. 479-2436.

FURNISHED ONE-BEDROOM AND sitting room and kitchenette, frig; for single person. Richardson off Cook. EV 5-7052 after 7 p.m.

GENTLEMEN'S FURNISHED light housekeeping room. $7.50 wk, $28 mo. 919 Hillside.

2 ROOMS, GAS RANGE, OIL HEAT fridge, washer, utilities included 1330 Gladstone.

HOUSEKEEPING ROOM, $25; 3-room furnished suite, $45. 2 blocks from town. 386-6931.

ROOM, INCLUDES AUTOMATIC hot water, oil heat, $1 a day. 910 Market St., EV 6-1567.

2 ROOMS, WARM, CLEAN, ALL found, reliable tenants. James Bay, $40. EV 5-6870.

FULLY FURNISHED BRIGHT, clean room. Close to Jubilee and bus line. 382-3386.

LARGE, BRIGHT, FURNISHED, All utilities included. Close in. $42.50. EV 3-6355 after 5.

NICE BED-SITTING ROOM FOR gentleman, everything supplied. 615 Vancouver Street.

SUIT LADY, UPSTAIRS, FURnished, self-contained 3 rooms, heat, light, phone. $50. EV 5-4031.

LARGE BRIGHT, CLEAN, QUIET, comfortable room, $38. EV 5-7352, EV 2-9798.

NEWLY DECORATED LARGE room and kitchenette. Reasonable. 382-8488 evenings.

832 ST. HELEN'S APARTMENTS, 839 Courtney. EV 3-8437.

BACHELOR SUITE, HIDE-A-BED, all found, quiet. 1007 Johnson.

LARGE ROOM FOR MAN, NEAR town. 428 Vancouver.

ROOMS FURNISHED OR UNFURnished. Jubilee district. EV 4-8727.

LARGE, BRIGHT HOUSEKEEPING room. EV 2-7634 after 5.

BED-SITTING ROOM, $30. 243 Kingston.

23 MENZIES. CLEAN ROOM, $7 weekly. All found. Men. 385-4879.

ONE VACANT SUITE ONLY. 2033 Government.

128 APARTMENTS TO RENT FURNISHED

WHY PAY HIGH RENT?
Brand new, nicely furnished 1-BEDroom, $83, 2-bedroom, $95. Garden Park, next Lavetta, 2 blocks from Town and Country, 6 blocks from Mayfair. Come and see. 384-9059.

PARK MANSIONS
903 North Park
Nicely furnished 3-room suite and bath, automatic heat and hot water, available May 1st, $65 per month. Phone EV 3-5462 or EV 3-5631.

$105 PER MONTH FOR NEW FURnished apartment with wall-to-wall carpet throughout.
NOR GARDEN COURT, Sidney
Henry at 7th 656-3612 or 656-2564

QUIET, BRIGHT AND CHEERFUL. Close in at Cook and Fairfield. 2 rooms and kitchen. Ideal for single lady. $65. Hawthorne Lodge. 439 Cook.

TWO 5-ROOM SUITES. VERY NICE location just off Cook on North Park. Nice grounds (enclosed). 1 suite down and 1 up. $75 each. Washing facilities. 382-1889.

AVAILABLE NOW, SELF - CONtained bachelor suite, all electric kitchen and bathroom, $55. Business girl only. 15 min. walk from the city. EV 4-8514.

EXCELLENT VALUE
New 2-bedroom suites, stove, frig and furniture, $65 and $80. 479-2664 or 388-3632.

DE LUXE 1 BEDROOM SUITE, fully equipped kitchen, private bath, year-round heat. Lorne House Apartments, Ste 1, 1616 Belmont.

3 - ROOM FULLY FURNISHED suite for rent. Available now. On Empress Ave. Adults only. Phone EV 5-6044.

1 THREE-ROOM SUITE ON ground floor, private bath; also 3-room suite on same floor with private entrance. EV 5-8318.

COMFORTABLE 3-ROOM BASEment suite, nice surroundings, quiet. $37.50 monthly. Reference. 384-6301, before 3 or after 8 p.m.

NEAR JUBILEE HOSPITAL, front bachelor suite, main floor. Suit elderly lady. $65 per month. 658-3028 or 383-8934.

BEACON LODGE, 30 DOUGLAS. BY THE SEA. Bachelor Apts—Housekeeping rooms—Lounge. Companionship—atmosphere. 386-3701.

CANADIAN CREST MOTEL. Warm, comfortable cottages. TV, central heat, el kitchens, $75 up. laundry, bus, stores. 479-9002.

BACHELOR SUITE, SUNNY, KITchen, bathroom, large living room, private entrance. 385-3203, 1090 St. Charles.

BACHELOR BASEMENT SUITE, 1120 May Street; furnished, $40 a month, heat and water included. 385-4384

OUTSTANDING NEW BACHELOR suite, $68. Utilities included. Call EV 5-7352, EV 2-7796.

RICHFIELD ARMS—FAIRFIELD — one-bedroom modern suite, $85. RANDALLS LTD. EV 4-8109.

ONE BEDROOM, LIVING ROOM, kitchen and bathroom $80 a month. 1902 Chambers St.

3½ ROOMS, OIL HEAT, FRIDGE, washer, utilities included, 1330 Gladstone.

$50—2 AND 3 LARGE BRIGHT rooms, close in, dishes, etc. Phone EV 2-9625.

WARM, COMPACT, SELF-CONtained bachelor suite. Castle area. $55. 383-8070 after 6:30 p.m.

2 LARGE ROOMS, FRIG, BATH, storage space, carport. $45. 384-0227 after 4 p.m.

EDGEWATER MOTEL — 3 FOUR-room units. Utilities included. From $65 up. GR 8-4212.

SELF-CONTAINED, FURNISHED, suit couple, $60. Near Parliament Buildings. EV 2-9427.

CRAIGFLOWER MOTEL—1 AND 2-bedroom units, winter rates. Call EV 4-6330.

ONE - BEDROOM APARTMENT — $75 per month; modern, near Naden. Ph. EV 5-9697.

FAIRFIELD, CLEAN BRIGHT 3-room suite. Available May 9th. EV 4-5326.

BACHELOR SUITE. IN TOWN. Suitable for 1 or 2 business people. 851 Pandora. EV 4-7331 after 5.

ONE-BEDROOM SUITE, RANGE, frig, automatic laundry facilities, carport. 656-3655, Victoria.

GROUND FLOOR, BACHELOR suite, utilities included. 1403 Harrison (off Yates). EV 5-5363.

1-BEDROOM SUITE, SELF-CONtained. Close to Parliament Buildings. $60. EV 2-9227.

2 FURNISHED SUITES TO RENT. Everything included. 384-5972. 3507 Aldridge.

2-ROOM SUITE, BATH, OWN entrance. Heated. $55. EV 5-3093.

3-ROOM SUITE, OIL HEAT, GAS stove. EV 5-8906 or EV 4-0980.

HEATED SELF - CONTAINED 2 bedrooms. $65. EV 4-9628.

RICHARDSON — 4 ROOMS, $70. Own entrance, quiet adults. 384-5328.

3-ROOM SUITE, 485 LAMPSON, near Naden. $65 month. EV 3-7706.

3 ROOMS, PRIVATE BATH. 1270 Yates. 382-9470.

COSY 1 - BEDROOM, CENTRAL. 2 girls preferred. $75. 382-4360.

ATTRACTIVE SUITE, ALL SUPplied, day or week. 382-9227.

FURNISHED 3-ROOM APARTMT., $75 month. 1344 Pandora.

COMPLETE SELF-CONTAINED 1-bedroom suite, $73. Adults. 385-4792.

3 ROOMS, NICE AND CLEAN, $60. Utilities included. 385-3165.

JUBILEE — Modern 2-bedrm. suite. Available now. $135 mo.

BEACON HILL PARK — Luxurious architect-designed town house duplex. Cathedral ceiling, fireplace, sundeck and garden. Everything automatic. Furnished by interior designer. Avail. now. $250 mo.

OAK BAY WATERFRONT — Fully furnished apartment. TV room. Double plumbing. Dining room. Superb view. May to September. $375 mo.

BEGBIE ST. — 1-bedrm. heated suite. Immediate occupancy. $57 mo.

BOORMAN INVESTMENT CO., LTD.
383-7124.

1626 ROCKLAND — Beautifully furnished small apt., consisting of living room with elec. fireplace, bedroom, bathroom and small kitchen. All wall-to-wall carpets and fully furnished, including linens and cooking utensils. In converted House, high up near water tower. Good view. Separate entrance. Suitable for one person. Rent $100 per mo. One-year lease required. Contact the owner, EV 2-3770, or
Rental Dept.
KER & STEPHENSON LIMITED
680 Broughton St.
EV 5-3411

MONTREAL TRUST
1057 Fort St.,
388-2111 383-2525
On the beach by beautiful Willows Park, an attractive one or two bedroom suite, furnished or unfurnished. Rent includes everything except telephone.

MONTROSE APT. — 1120 Blanshard St. Furn. bach. ste. $65 per mo. Available immediately.
Contact Rental Dept.,
KER & STEPHENSON LIMITED,
680 Broughton St.
EV 5-3411

IT'S DIFFERENT!
Cadboro Bay. Delightfully furnished spacious 3-room suite, close to stores and golf course. 15 mins. from town. Available May 1. By week or month. Fairways Apartments, 3895 Hobbs St. Just phone GR 7-2682.

CRESCENT RD. NEAR GONZALES Beach. Large, cheerful, completely furnished, ground floor, 1-room apartment, with kitchenette, frig, gas stove, dishes, utensils. Quiet home, share shower. Suit business girl. $60 including utilities. Phone EV 5-1891.

"WITH A TOUCH OF LUXURY" The Rosalma, 941 Esquimalt Road, 2½-rm apt. (or 4½-rm apt.), fridge, range, heat, H-water, main furniture, W-dryer, views, $99 to $120. Vacancy, Dickie Agencies, 922 Meares. Phone EV 2-4812, eves EV 3-3640.

JAMES BAY, 2-ROOM SUITE WITH bath, $55. 194 Clarence St. EV 4-3733.

BRIGHT 3-ROOM SUITE, LADY or working girl. Esquimalt. $55 EV 3-5330.

129 APARTMENTS TO RENT UNFURNISHED

Nearing Completion
The Crestwood
2330 Cook Street
Completion date May 15th
An attractive 17-suite apartment with all modern conveniences. Oak floors, draw drapes, electric stoves, frigs, free auto washer-dryers. Individual heat control. Free parking.
1 bed. suites from $87.50
2 bed. suites from $100.00
Bachelor suite (1 only) $75.00
Reservations now being taken
Rental agents
P. R. BROWN & SONS LTD.
762 Fort Street 385-5435

REGENT TOWERS
2 Bedroom Suites
1 Bedroom Suites
Bachelor Suites
Rental enquiries from 9 a.m. to 9 p.m. daily.
Phone 384-8923
Exclusive Rental Agents
NORTH WEST TRUST
717 Fort St.

EL FLAMINGO APT.
932 Dallas Road
Bachelor apt. with modern conveniences, all with draw drapes, cablevision, large swimming pool. $80 per mo. unfurnished or $98 furnished. See Superintendent, ste. No. 301, La Paloma Apt.
Contact Rental Dept.
KER & STEPHENSON LIMITED
680 Broughton St.
EV 5-3411

$70 per month and up in Brand-New Apartment. Choice of wall-to-wall or polished-oak floors. Lots of cupboards. Large playground for children. Across the street from school and store. Close to Swartz Bay and Airport. Do come out and have a look.
NOR-GARDEN COURT.
Henry at 7th Sidney
656-3612 or 656-2564

LA PALOMA APT.
516 Dallas Road
Large 1-bedroom suite, wall-to-wall carpets throughout, draw drapes, modern conveniences, cablevision, $95 per mo. See Superintendent, ste. No. 301, La Paloma Apt.
Contact Rental Dept.
KER & STEPHENSON LIMITED
680 Broughton St.
EV 5-3411

ONLY 3 SUITES LEFT
At the Brand New
POPLARS
10145 Third Street
in Sidney
CHILDREN WELCOME
Three-bedroom town house $110
656-2622 or Apply Suite 7

THE PONDEROSA
1194 ESQUIMALT ROAD
1-Bedrooms. $85-$105
2-Bedrooms. $110-$125
All the latest features. Elevator, free laundry, muzak, drapes, etc. See resident manager or phone EV 2-6390.

FORT ST.—CRAIGWOOD APTS. Spacious 1-bedroom apt in modern block. $95 month.
JUBILEE — Modern bachelor Ste. Available now. $85 month.
BOORMAN INVESTMENT CO. LTD. 383-7124

$99—1 bed, ground floor, living room with fireplace, new kitchen stove. Available today. This is good value. $40—1 bed, living room, fridge, stove, 15 DAYS RENT FREE. Near beach. 386-3817, caretaker, Johnston & Co. Ltd.

MODERN GROUND FLOOR SUITE on Esquimalt Road, convenient to Work Point and Dockyard. Attractive living room, kitchenette, 1 bedroom, bathroom. Ample storage. Rent $75. Available now. Phone EV 4-6514.

NEW, ATTRACTIVE, 1- AND 2-bedroom suites. Available May 1st. Colored fixtures. Individual thermostats. Carport. $85, $95. Adults only. Shoreline Apartments, 105 Island Highway. GR 9-6761.

$36 — ALL UTILITIES INCLUDED, redecorated bachelor suite. Close to bus, shops. Carpark. One adult, lady, non-smoker. EV 3-0962 after 6; weekends 1 - 5 p.m.

HAMPTON COURT — 2 SPACIOUS suites, 4 rooms, first floor, $90.00, 4 rooms, second floor, $87.50. Cablevision. The Royal Trust Co., 388-4311 or Mr. G. Dutton, 385-5071.

QUIET COUPLE OR BUSINESS woman wanted for spacious redecorated view apartment, stove, fridge, half block to bus. Good district, $65. EV 3-6973.

SPACIOUS BEACH DRIVE SUITE. 1,200 sq. ft., 2 bedrooms, delightful sea view, garage and cablevision, $200. Lease. The Royal Trust Co., 388-4311.

ONE-BEDROOM SUITE IN NEWER Viceroy Apts., 1009 Fairfield, $90 or $87.50 on lease. 389-7631 or 385-2450.

SELKIRK AVE. NEWLY DECORated 1 bedroom suite, heat and hot water included. $65. 388-4947 evenings.

WHYTECREST APARTMENTS
Willows area, Oak Bay. Modern 1-bedroom suite, covered parking, $85. EV 3-8256 or 383-3453.

3-ROOM SUITE, $55 A MONTH—Ideal for young married couple. Heat and water supplied. Available May 15th. EV 2-5940.

129 APARTMENTS TO RENT UNFURNISHED

GOODACRE TOWERS
350 Douglas Street
(opposite Goodacre Lake)
Phone 385-8111
BACHELOR SUITES
$90.00
ONE-BEDROOM
From $115.00
TWO-BEDROOM
From $150.00
FEATURES:
* Swimming Pool, 80'
* Vanity Bathrooms
* French Provincial Kitchens
* Individual Thermostats
* Excellent Television
* Westinghouse Equipment
* Large Balconies
* All Modern Features
Rental Hours
9 A.M. to 9 P.M.
GOODACRE TOWERS
350 Douglas Street

ROCKHEIGHTS VILLA
742 Lampson Street
NOW RENTING
* De luxe 2-bedroom suites
* Swimming pool
* Carpeted hallways
* Drapes supplied
* Carpets in living room and master bedrooms
* Individual thermostats
* Automatic elevator
* Free parking and washing facilities
* Panoramic views
No expense has been spared in providing the finest in apartment accommodation.
NORTH WEST TRUST
Exclusive Rental Agents
Phone 386-3534
After hours, 382-4130

MONTREAL TRUST
PHONE 386-2111
MARINE OAKS: TWO BEDROOMS plus den, extra large living room, sun deck, elevator, swimming pool. $175 per month. Ph. 383-5786.
SHERWOOD COURT, 1-bedroom, main floor, $100; 2-bedroom suite, $130 a month. Phone 382-0788.
PACIFIC SHORES, 2181 Haultain—2-bedroom suite, large rooms $115. Ph. 382-0571.
LAMPSON STREET basement suite. Private entrance, 1 bedroom. $65.
HIGHRISE, park view, studio-one-two-bedroom suites, every luxury convenience. Rents $85 to $190.
UNIVERSITY GARDEN HOMES, 3 bedrms $149.50, washer and dryer in every suite. EV 6-8235.
MONTREAL TRUST
1061 Fort St. 386-2111

OAKVIEW APT. — 1870 Christie Way, Oak Bay, Bach. apt., kitchen with stove and fridge, bathroom, cablevision, auto laundry facilities at $119 per mo. Available immediately.
VIKTOR APT. — 976 Humboldt St. Modern 2-bedroom apt., kitchen, stove and fridge, tiled bathroom, cablevision, auto laundry facilities at $119 per mo. Available immediately.
WESTCHESTER APT. — 1407

131 DUPLEXES TO RENT

FAIRFIELD — Small, heated, upper suite with electric range. Avail. now. $55 mo.

MAYFAIR SHOPPING CENTRE — Upper 2-bedroom heated duplex. Avail. now. Children welcome. $80.

BOORMAN INVESTMENT CO., LTD.
383-7124.

FOUL BAY NEAR LANSDOWNE
Modern side-by-side duplex. Two bedrooms, oil heat. Rent $90.

FAIRFIELD
Side-by-side duplex. Two bedrooms, full basement, oil heat. Rent $95.
A. BERNARD & CO. LTD.
655 Fort St. EV 4-9335

$50. NEAR VIC HIGH. VACANT. Heated 3-room upper duplex. Newly painted. Gas range, seperate entrance. McCandless Realty, 830 Fort. EV 3-6111.

NICE CLEAN QUIET 4-ROOM UNfurnished duplex, Langford. Automatic oil heat, electric stove, kitchen cabinets, drive-in garage, large yard. $65. EV 2-4946.

MODERN 2-BEDROOM SIDE DUplex, automatic oil heat, basement, drive-in garage, stove and fridge. Available May 15th. $85. EV 6-6228 after 6 p.m.

FAIRFIELD—UPPER, 4 ROOMS self contained, frig., stove, heat and light included. Vacant. Adults. $75. 384-2828.

2-BEDROOM SxS DUPLEX, RECently painted, floors sanded, etc., $75 month. F. N. Cabeldu Ltd., 383-7174.

JAMES BAY, 3-ROOM UPPER DUplex. Gas range and fridge. Heat, hot water and antenna included. $55. EV 5-6458.

5-ROOM UPPER DUPLEX — SEParate entrance. Heat and water supplied. Semi-furnished. Adults only $65. 382-3635.

CLEAN, BRIGHT 3-ROOM SUITE. Stove, fridge. $55. 1258 Balmoral. EV 2-7053. Or new 4-room suite, 2 bedrooms, near Jubilee.

DUNSMUIR ST., ESQUIMALT — 1-bedroom side-by-side. Electric range, fridge, automatic washer, oil heater, carport. $68. EV 2-3380.

IN ESQUIMALT, 2-BEDROOM STE. Utility room, electric range and fridge, carport, TV antenna. Call GR 9-4024.

946 SOUTHGATE ST. 2-BRs. VAcant. $70. 67 Menzies St. (upper) 2-BRs, vacant. $45. Western Homes Ltd., EV 2-2157.

NEAR ST. JOSEPH'S HOSPITAL. 2-bedroom upper duplex. Canada Trust Co., EV 2-8111.

FAIRFIELD, 2-BEDROOM SIDEby-side near bus and sea. $75. Suit retired, some gardening. 382-7618.

OAK BAY: LOWER DUPLEX, 4 rooms, sunporch, completely redecorated. Vacant. EV 3-5565.

3 BEDROOM, NEW, SOUNDproof, many extras. 384-1594 afternoons.

VISTA HEIGHTS. MODERN 3-BEDroom side duplex. Basement, oil-o-matic. June 1st. $90. EV 6-1995.

2-BEDROOM DUPLEX, 722 LILY Ave., $88 per month. Available June 1. 658-5601.

GORGE WATERFRONT — LOVELY view. 5 rooms. Fridge and stove. May 15 — $100. EV 2-6055.

2-BEDRM SIDE-BY-SIDE. BUILDings. $65. 605 Michigan.

5 ROOMS LOWER DUPLEX NEAR Oak Bay. Oil stove. $68. EV 3-2778.

3-ROOM SIDE-BY-SIDE. OIL range. Central. $50. EV 3-7598.

132 HOUSES TO RENT FURNISHED

SOUTH OAK BAY — Fully furnished 2-bedrm. home. Avail. now. $135 mo.

MT. TOLMIE-RICHMOND RD. Modern, furnished 2-bedrm. home for immediate occupancy. $135. mo.
BOORMAN INVESTMENT CO., LTD.
383-7124.

AVAILABLE MAY 15 TO SEPT. 30, two-bedroom plus one in basement. Modern home, 253 Hampton St. $95 per month with lease. Call EV 4-6283 or Saanich Realty Ltd., GR 9-1642 for appointment to view.

MODERN DUPLEXES NEAR Naden, $50-$65. Inquire 1037 Burdett.

LANGFORD, SMALL DUPLEX. Suit couple. $50. 478-3091.

COSY LITTLE COTTAGE, MARIgold district. $50. EV 2-2390.

133 HOUSES TO RENT UNFURNISHED

ESQUIMALT — Older 2-bedroom home. Auto. oil heat. Clean, spacious rooms. Avail. now. $85 mo.

PARKSIDE CRESCENT — New 3-bedrm. split level home. Park at back door. Avail. now. $140 mo.

ROCK BAY AVE. — Older 3-bedroom home. Auto. oil heat. Avail. now. $75 mo.

FERNWOOD AVE. — Older 2-bedrm. home. Avail. now. $65 mo.

JAMES BAY — Older 3-bedroom house. Wood and coal furnace. Avail now. $70 mo.

FAIRFIELD — 2-bedroom home. Auto. oil heat. Avail. now. $85 mo.

GORGE — Modern 2-bedroom bungalow. Drive-in garage. Avail. 1 week. $90 mo.

LANGFORD — Modern 3-bedroom home. Avail. May 15. $120 mo.
BOORMAN INVESTMENT CO., LTD.
383-7124.

2108 NORMA COURT—ESQUIMALT. 2-bedroom house, living-room with fireplace, kitchen with oil stove, 3-pce. bathroom, oil heated. $75 per mo. Available immediately.

1640 EARLE ST.—2-bedroom house with extra attic room, living room with fireplace, dining room, kitchen, elec. range, full basement, auto. oil, $95 per mo. Available May 10th.

699 COWPER ST.—Modern 3-bedrm. house. Living room with fireplace, dining area, modern kitchen, vanity bathroom, full basement, garage auto. oil, $115 per mo. Available immediately for 13 months. No small children.
Contact Rental Dept
KER & STEPHENSON LIMITED
680 Broughton St.
EV 5-3411

$140.00—Lovely modern home on Saanich waterfront. Two bedrooms, living room with large stone fireplace, kitchen complete with electric stove, refrigerator, washing machine. Five minutes from Swartz Bay ferry terminal. Available May 1.
C. G. Heisterman & Co. Ltd.
383-4161 eves. 383-6685

ROYAL OAK — NEWER, FULLY modern home. Four bedrooms, living room with fireplace, den, dining area, electric cabinet kitchen, vanity bathroom. Lovely grounds, well-maintained, separate garage and garden. Available May 31. Rent $120 mo. Call Adam Laing, J. H. Whittome & Co. Ltd., EV 2-4255.

EXECUTIVE HOME NEAR WATer: 5 bedrooms, double plumbing, recreation room, family room, draperies and dishwasher. $130 per month. 4635 Vantreight. Gordon Head. GR 7-3812.

FAIRFIELD, ENTIRE UPSTAIRS. Large living room, kitchen, range, fridge, bathroom. All spotless. Prefer quiet business woman. Non-smoker. 382-1965.

2-BEDROOM HOME, FIREPLACE, oil range. Immediate occupancy. $95. Harry Parker, 656-2647. Len Watson, 652-2108. Brentwood Properties Ltd., 652-1141.

2 BEDROOMS, ALL ELECTRIC, few steps, neatly maintained. Suit elderly couple, two ladies or small family. Close in, handy to bus. $90. EV 4-9180.

EARLY POSSESSION — NEWER 3-bedroom home, large lot, good location. On lease. $135 per month. J. Henderson, EV 4-0531. Hagar & Swayne Ltd.

SHELBOURNE-RUBY — 2-BEDRM. modern, fireplace, $90. Gardner Agencies Ltd., 385-1448; evenings 388-5067.

BAKER ST.—3 BEDROOMS, DINing room, fireplace, basement, garage, automatic oil heat. $120. Phone 385-2496 days.

MODERN HOUSE, CLOSE TO Town and Country shopping. Oil stove, frig, basement. $75. No animals. 384-8206.

HOUSE FOR RENT—3 BEDROOMS. $65 per month. Apply P. Brown, Becher Bay - Marina, East Sooke, V.I., B.C.

MAY 1 — 2 BEDROOMS, FULL basement, oil heat. 2440 Richmond. $85. Phone Kasapi Construction. 386-6191.

TOWN 'N' COUNTRY AREA. Vacant, clean, 2-bedroom house. Full basement. Responsible party only. EV 2-8943.

JUBILEE AREA
2-bedroom bungalow, available June 1. Phone for appointment to view. 384-9142.

MODERN 2-BEDROOM BUNGAlow, oil furnace. Close to bus and schools. Cook-Haultain district. $80. Call after 6 p.m., EV 5-8052.

HOUSE FOR RENT, LAKE HILL district. Daytime GR 9-1913 eves. 386-2777.

133 HOUSES TO RENT UNFURNISHED

DAVIE ST., $91.50. MODERN 2-bedroom side-by-side duplex. Oil heat, full basement, garage. C. N. Moniague Co., EV 4-9313.

2-BEDROOM MODERN HOUSE. Basement and drive-in garage. Call EV 2-2216.

AVAILABLE MAY 15, 4-BEDROOM house, older, newly decorated. Ph. 384-5565.

LANGFORD, 3 LARGE ROOMS, full basement. Vacant May 15th. $55. GR 9-3304.

3 BEDROOMS, DINING ROOM, living room, $45. 821 Kings. Phone 383-2330 after 4:30 p.m.

$75 — 3-BEDROOM BUNGALOW, full basement, O-O-M. 937 Balmoral. Available now! EV 3-3210.

2-ROOM DUPLEX, OIL HEAT, $40 includes light and water. 2560 Graham. EV 2-1838.

3-BEDROOM HOUSE. OIL-O-matic heat. Cook-Blackwood area. $110. Available May 1. 385-8324.

2-BEDROOM HOUSE AVAILABLE now. EV 2-8874.

2-BEDROOM HOUSE, FAIRFIELD, $100 month. 474-4618.

4-ROOM HOUSE, MARIGOLD DIStrict, $70. Call mornings, GR 9-3903.

134 HOUSES WANTED TO RENT

We have a client looking for a better-than-average home. Three bedrooms at least. University or Uplands area preferred—but any good district will be considered. Brown Bros. Agencies Ltd., 1125 Blanshard St. EV 5-8771 anytime.

WANTED — CABIN, REASONABLE by active, reliable, dependable pensioner. Could be custodian, or watchman. Water, light, stove, privacy and so forth. No exploitation deals, please. Victoria Press, Box 435.

WANTED TO RENT, 4 OR 5-BEDroom house, nice area, by July 1 or earlier. Professional, responsible family. References. Victoria Press, Box 474.

IF YOU CANNOT SELL YOUR home we have reliable clients waiting to rent. Phone Mr. Keen, Boorman Investment Co. Ltd., EV 3-7124.

EXECUTIVE WISHES TO RENT or lease, 4 to 5-brm home in city or with acreage in country. Purchase option considered. 386-6880.

137 HALLS, STORES AND OFFICES TO RENT

TIMES BLDG., corner Fort and Broad — Available now, several office spaces ranging from 669 to 1,538 sq. ft. Reasonable rent. All services available. Owner will participate in repainting and alteration.

JONES BLDG., 723 Fort St.—Available now, 997 sq. ft. of modernized office space with southern exposure. Centrally located with adjacent parking. Light, water, janitor and elevator service provided. Reasonable rent, $3.00 per sq. ft. Also 598 sq. ft of floor space divided into two offices, reasonable rent. All services available. Next to parking area.

SCOLLARD BLDG. — Space available 750 sq. ft. facing Douglas. Also other office space consisting of 205 sq. ft., 409 sq. ft. and 774 sq. ft. Centrally located, next to two parking areas. Light, water and elevator services provided.

Tenants signing a two-year lease in either the Scollard, Jones or Times Bldg. will receive one month's free rent.

Office space area on second floor in 900 block Gordon St. consisting of approx. 2,000 sq. ft. Heated. $300 per mo.
Contact Rental Dept.
KER & STEPHENSON LIMITED
680 Broughton St.
EV 5-3411

COOK BLDG.—Cook at Fort. Office space for rent in this new bldg. Elevator service, parking. Reasonable rates.

ESQUIMALT AT DOMINION ROAD —Small store and living quarters. Will renovate to suit tenants.
BOORMAN INVESTMENT CO. LTD.
383-7124

1017 COOK ST.—HEATED STORE, 900 sq. ft. Suitable for confectionery, gifts, shoe repairs, real estate. The Royal Trust Co., 388-4311.

SMALL STORE WITH 1-BR LIVING quarters in Burnside shopping area. Vacant. $70. Western Homes Ltd., EV 2-2157.

GARAGE OR AUTO BODY SHOP. Available May 15. EV 2-6711. 2620 Rock Bay Avenue.

LARGE HALL, CATERING, BANquets, smokers. EV 4-4413, EV 2-3837

140 PERSONAL LOANS

EQUITY
IN YOUR HOME
CAN MEAN
CASH IN YOUR HAND

That investment you have in your home is an asset in more ways than one. You qualify for the Associates' Home Owner's Loan Plan. Under this plan you may borrow from $2,000 to $30,000 on the equity you've built up. The interest rate is reasonable. There are no hidden charges or obscure clauses. You completely repay the loan in equal monthly instalments over a period of up to ten years. There are no "balance" or "balloon" payments. Interest is computed monthly on the unpaid balance. This means that each payment you make reduces the amount of interest you pay.

There are 101 reasons why you might need cash—financing a university education, buying a second car, remodeling your home. Keep the Associates' Home Owner's Plan in mind. The Associates is one of Canada's largest financing firms with branch offices in principal cities across the country.

A FINANCING PLAN FOR EVERY NEED

THE
ASSOCIATES
REALTY CREDIT LIMITED

Suite 201,
935 Fort Street
Telephone 388-5405

QUICK
LIKE A BUNNY!

Get a low-cost, life-insured

SCOTIA PLAN LOAN

for any worthwhile purpose.

THE BANK OF
NOVA SCOTIA

FOR RENT—AS MUCH AS $500 ON your signature alone—no other collateral required.
CRESCENT FINANCE
Ground Floor, 742 Yates St., Victoria, B.C.
R. D. Brazeau, Manager
Phone EVergreen 6-3407

141 MORTGAGE LOANS AND INSURANCE

MORTGAGE LOANS
First mortgages available up to $10,000 at current interest rates. Quick decisions.
BROWN BROS. AGENCIES LIMITED
1125 Blanshard St. EV 5-8771

141 MORTGAGE LOANS AND INSURANCE

2nd MORTGAGE LOANS
FROM PRIVATE FUNDS
WITHOUT BONUS
At a fully disclosed and reasonable interest cost chargeable only from the date of loan to the day of payoff — may be paid off anytime without penalty.
I CAN USUALLY OBTAIN A HIGHER PRICE for your second mortgage or agreement, VICTORIA and UP-ISLAND. Your document can be appraised for immediate sale for cash without obligation, or I will arrange a loan against the document to save you money, if this plan is best for your circumstances.
REFINANCING A SPECIALTY.
COUNTRY MORTGAGES
GULF ISLANDS, SALT SPRING SIDNEY, SHAWNIGAN, SOOKE
LANGFORD, METCHOSIN
VACANT LAND AND LAND DEVELOPERS' LOANS ANYWHERE
75% First Mortgages on modern homes at 7%
67½% First Mortgages on modern homes at 7½%
83⅓% First Mortgages on older homes at 7½%
Please call Mr. Thomas at
DOUGLAS HAWKES LTD.
817A Fort St. 384-7128; res. 479-6382
"The more unusual the loan the more likely I can handle it"

MORTGAGES
Residential, Commercial and Farm properties. Fast, confidential service anywhere on the Island. We purchase existing mortgages and agreements at full market value.
ALBENTA MORTGAGE EXCHANGE LTD.
403 Royal Trust Building
386-2971, Eves. 384-6466

WHY PAY TWO MORTGAGES when one will do? Refinance. Second mortgages, agreements for sale purchased. Maximum amounts with minimum delay. Call
TOWN & COUNTRY REALTY LTD.
MORTGAGE DEPT.
EV 2-7276

MONEY TO LOAN
FOR ALL TYPES
OF
MORTGAGES
EASY REPAYMENT
CURRENT RATES
P. R. BROWN & SONS LTD.
762 FORT STREET EV 5-3433

FIRST MORTGAGES
We have money available for first mortgages.
Ask Rithets
706 Fort Street,
Victoria, B.C
EV 2-4251

MONEY TO LOAN ON MORTgages quick decisions, also agreements and mortgages purchased for cash. See us for top price.
A. BERNARD & CO. LTD.
655 Fort Street EV 4-9335

142 WANTED TO BORROW

$4,000 SECOND MORTGAGE NEEDed. EV 6-7098.

145 BUSINESS OPPORTUNITIES

ROCKLAND AVE.
Conversion, 9 suites — some two bedrooms. Ideal for owner operation. Gross rents $9,000 per year. Settings amongst shrubs and flowers. Price $59,500. Owner will take house as part payment.

43 ROOMS
Lease available, presently a going concern. City centre. A money-maker.

FAIRFIELD
An 8-suite apartment, plus store. Always rented. One and two bedroom suites. Oil heat, no garden. Price $37,500. Terms.
Mr. Randall eves. EV 2-5447
RANDALLS LTD. EV 4-8109

MODERN 4-PLEX
$3,000 DOWN
Can't find an apartment? Check this out for a solid investment. Never a vacancy. 2 BEDROOMS EACH. Good rental location. Top retirement plan. Only $25,200. Act now.
Call Mr. K. MacFarlane, 386-2906, res. 384-7677, ISLAND HOMES LTD.

EXCELLENT CONDITION
4 S/C SUITES (Renovated)
Shows over 10% net return on asking price of $17,800. Situated on Empress Ave. close to Cook with 120' deep lot that also fronts on Bay. Ideal for absentee owner or retired couple. Call R. Y. CANNON 382-7276 if interested in this excellent investment. Terms most flexible.
Town & Country Realty Ltd.

FOOD MARKET
A REAL BARGAIN
Turnover $100 per day. Low rent on lease. One person can operate. Easy hours. Good equipment. A chance to increase your pension by $400 per mo. Owner leaving city. Poss. 1 week. Full price for everything incl $3,000 guaranteed stock. $4,250. Terms. Offers considered.
Stan Ryland, EV 4-9305; EV 3-3520
Financial Survey Ltd.

APARTMENT BLOCK
In a fine location; built very well and a good looking building. Rental history excellent. Down payment is negotiable, and it is possible, because of other business interests and commitments at the present, that the owner would take small real estate as down payment. Ph. H. Bitterman, EV 8-4294; this is a very fine opportunity for you. Morey & Johnstone Ltd.

COMMERCIAL BLOCK
Downtown area. Past rental history excellent. Has a very bright future outlook because of adjacent new business being an amenity. Shows 11½% return, which is excellent. This is a genuine and excellent opportunity for you who are interested in owning a fine commercial Block. Ph. H. Bitterman, EV 8-4294. Morey & Johnstone Ltd.

BUILD OUR CAPITALS FIRST SKYSCRAPER ON APPROXIMATELY FIVE ACRES OF CITY BLOCK IN JAMES BAY. CONSULT RONALD Y. CANNON, 382-7276 (24 HRS.) OF TOWN & COUNTRY REALTY LTD.

SMALL MOTEL
Seven modern compact units plus owner's suite and Coffee Shop. Ideal for two persons. Five minutes to City Centre. Audited statements. Requires $20,000. Balance easy terms. Exclusive agents, Mr. Shaver (Eves. 382-9444), Clarke & Wallace Realty Ltd., 620 Broughton. Phone EV 5-8794.

CONFECTIONERY AND LIVING QUARTERS
Good building, approx. 650' area. Full bsmt, gas furnace. New wiring. Good lot, commercial zoning. Property, stock and fixtures.
ALL FOR $7,950.00
$3500 cash to handle.
Milt Michael, EV 5-8784 anytime
Douglas Realty Ltd.

2951 BRIDGE ST. — A WAREhouse, used recently as a furniture factory, zoned light industry. GOING FOR A SONG—it's a mighty good buy. First come—first served. No ridiculous offers however. Take a peek inside for a surprise. Call Mr. Stothers, EV 2-2101 or 658-5265 eves.
Harry Foster Ltd.

MARINE DRIVE CAFE FOR lease. Applicant must be able to cater for large groups including weekly dances operated in an adjoining ballroom by lessor. Phone EV 4-1414 for appointment for interview.

BARBER SHOP ADJOINING chain store in popular shopping centre near Victoria. No competition within 3 miles, 3 schools in district. EV 4-1414 for appointment for interview.

BICYCLE — OLD ESTABLISHED business. Cheap. Must sell. 702 Johnson St.

145 BUSINESS OPPORTUNITIES

Important apartment site—close to downtown. This is definitely of more than the usual appeal. Presently R3 zoned. 208' x160'. This is a natural site for an impressive high rise apartment and we feel the rezoning application would be sympathetically considered! Phone EV 5-9765 and ask for Eric Charman or Ernie Weed.
Fairfield Realty

V. J. WILSON & CO. LTD.
850 Gordon Street
EV 5-6331

COMMERCIAL BLDG.
4 SUITES & STORE
DOUGLAS ST.
Real good investment property located on Douglas Street; this is an older building in good condition, showing an excellent return. Vendors will accept reasonable down payment and carry balance. Full price $30,000. For further information please call V. Wilson, EV 5-6331 or EV 4-3400.

APPROX. $16,000 GR.
DOWNTOWN 15 SUITES
This most attractive and much-sought-after apartment block is now offered for sale. Its unique location and size leave nothing to be desired and the vacancy loss is nil. The block is in first-class condition throughout with all suites large and newly decorated. For further information please phone V. Wilson, EV 5-6331 or EV 4-3400.

FAIRFIELD
NEAR SEA
Spacious side by side duplex, 2 bedrms, large living room, kitchen and bathroom. Full bsmt., package oil heat. Well rented.
$17,950.
MODERN
5 SUITES
Good location — 2 bedroom suites, frig and stove, hot water oil heat. $49,500.
FAIRFIELD
15 SUITES
N.H.A. built, bachelor, one and 2-bedrm suites. Well rented at moderate rents. Large mortgage available if desired.
$94,500.
3 STORES
Each with living quarters. Well rented. Taxes and insurance only expenses. Excellent location.
$20,500
Exclusive Agents
A. BERNARD & CO. LTD.
655 Fort St. EV 4-9335

EXCEPTIONAL
REVENUE BARGAINS
1. Two houses on one lot at 1067 Goldstream Ave. Smaller house has been rented for years at $45 and the owner now lives in the other which has three bedrooms and would easily rent for $65. A deep-freeze and excellent oil stove with some furniture are included. Taxes gross just over $100. Total price $11,600.
2. A side-by-side duplex. Two bedrooms both sides. Oil package furnace which is new. One tenant will stay on at $65 month; the other is soon leaving due to unforeseen circumstances. Total revenue $130 month. Taxes just over $100. Cash price $8,500. Located at 2824 Rita Avenue.
GEORGE S. LEE
P. R. BROWN & SONS LTD.
Res 478-1903 Bus 385-3435

BLUE BONNET TRAILER SALES have more property than they are using. Will sell large display lot plus adjoining lot with 5-rm living quarters, office building and repair building approx 36'x80' with headroom to take the largest mobile home or transport truck. If you want a location that will advertise you to the entire Island this is it. Price $35,000, some terms. Will also sell present stock and equipment at invoice—buyer's option. Located at Trans-Canada Highway and Millstream Road, where you turn off to auto races. Phone GR 9-2514.

Drive by 51 Trans-Canada just after turning off Douglas, in sight of Woolco. The old house has little value, but a better location for the money we don't know. Zoned for light industry. Price $16,500. Phone GR 9-2514. Private sale.

INVESTMENT CLUBS
CONSIDER
TWO ADJOINING
DUPLEXES
$16,500 EACH
An excellent opportunity at this attractive price. 4 individual, self-contained, 2-bedroom suites, all over 1000 sq. ft. each. Lge L.R., dining area and kitchens, 4-pce baths, HW floors, two with full bsmts, O-O-M heat and only 7 years old. Pays $360 per mo. rent. NEVER VACANT. Tenants pay all services. Full price only $33,000 for both units. Good terms. Contact Ken Jensen, 386-2996, 386-6209. ISLAND HOMES LTD.

EXCLUSIVE REST HOME
LICENSED FOR TEN
FIRST TIME ON THE
MARKET
Ideally located in lovely area close to downtown. Price of $41,500 includes new furnishings and appliances. Further information and viewing, by appointment only.
Mrs. Baxter
EV 5-3435, anytime.
P. R. Brown & Sons Ltd.

MODERN HOME
and
FIVE-SUITE APT.
5-Room modern bungalow on well landscaped lot adjoining 5-suite apartment (all self-contained), on large lot. All tenants supply own heating and power. Showing good return. Drive by 2801 and 2803 Adelaide St. and phone for appointment to view.
388-5555 G. McConnell 384-4846
B.C. Land Co., 922 Government St.

OAK BAY
SxS DUPLEX
Spacious four-year-old duplex offering 1783 sq ft of accommodation each side and featuring three bedrooms, two 4-pce bathrooms and recreation room. Exceptionally well appointed throughout. Further particulars by calling B. F. Gorely or J. Cabeldu, EV 3-7174, or evenings GR 7-6732. Price $36,500.
F. N. CABELDU LTD.

5 YRS OLD
ESQUIMALT DUPLEX
$18,900
Be a winner! Free living or rent both and realize a good return on your investment. 3 bedrms up, 2 down. Terrific location. Phone Marian Price now to view. Colony Home Sales, 386-3231, anytime.

SIDE-BY-SIDE
TRIPLEX
Modern, stucco, ranges and fridges, close to stores, bus, schools, good rental area. Fully rented at rents that can be increased.
ASKING $18,000
Phil Simpson, 383-7124 anytime
BOORMAN INVESTMENT CO., LTD.

CLEVERLY DESIGNED ELECtronics business with exclusive franchises for live and stored communications equipment. Professionally decorated shop, well located in Victoria. Ideal situation for owner to handle outside sales with wife or employee handling shop. Reply Victoria Press, Box 460.

SHOE STORE CATERING TO family trade required for Esquimalt Plaza Shopping Centre. Ideal situation to establish in municipality of 13,000 where no retail shoe outlet exists. The Royal Trust Co. 388-4311.

FOR SALE—COFFEE SHOP, INcludes fixtures and equipment, 14 stools. Centrally located. Best cash offer. Victoria Press, Box 468.

SMALL BUILDING SUPPLY FIRM, Victoria, expanding, requires active partner with some capital. Replies confidential. Victoria Press, Box 419.

146 BUSINESS OPPORTUNITIES

CAMPSITE
PLUS
AMUSEMENT PARK
If making a profit is what you're looking for, and you do not mind work, you can have your investment back in 2 years from this 9 acres of sloping parklike grounds with approx. 400 ft. of riverfront. Concession stand has 220 wiring, 2 washrooms. Excellent tennis court, miniature golf course, picnic tables, patio tables and chairs, golf clubs, tennis racquets, dishes, etc. Stable for 5 horses and U-catch-em licence. Additional 5 acres of level land can be leased.
Included in this outstanding opportunity is an older but solid 7-room house with new furnace, wiring and plumbing. Ample room for tents and parking. Full price $24,900 with your down payment considered.
ANNE McKOWAN
Colony Home Sales
386-3231 385-9909

20 UNIT MOTEL
Dining Lounge Licence
Located to advantage just off the Island Highway near the main cross road of Duncan, one of the Island's most thriving tourist communities. The property comprises complete modern motel facilities — first-rate dining room and lounge with licence, noted for its cuisine, heated swimming pool, 1½ acres completely landscaped and surfaced. A real money maker for a man and wife team.
$175,000 with only $75,000 down. Excellent terms available.
Call Z. M. Hamilton or G. H. Stevenson for full particulars and to view—Anytime at
383-3411
Ker & Stephenson Limited

LOW DOWN PAYMENT
DUPLEX, VIEW ROYAL. — Among trees. Modern 2-bedroom suite PLUS artistic studio suite with wardrobe. Each self-contained. Oil-O-Matic furnace. Dr-in garage. Close to all services. Payments $80. Price $19,500. McCandless Realty, 830 Fort. Phone EV 3-6111 or eves EV 2-0370 or EV 4-5855.

$$$TRIPLEX$$$
Live for free and still make 15% on your investment! Good, steady rental area close to town.
$12,200
LEACH & SPARKS LTD.
EV 3-4117

BEER PARLOUR AND HOTEL
Situated up coast. Shows 14% $88,000 handles half share. Call Ted Chartres at EV 5-1448 or EV 5-5505. Gardner Agencies Ltd.

147 EXCHANGE REAL ESTATE

APARTMENT BLOCK
Because of business commitments and other business interests, the owner of this very fine, modern, good-looking apartment block, with a very satisfactory rental history, would consider a small or smaller property or real estate as down payment or part exchange. Ph. R. Bitterman, EV 8-4294, Morey & Johnstone Ltd.

TRADE
YOUR OLD HOUSE
for new means money to you. Also we take notes or mortgages as down payment. Life is short! Enjoy it by living in a Kasapi House. See us at 2050 Douglas Street or phone 386-6191. Kasapi Construction Co. Ltd.

FOR SALE OR TRADE—BEAUTIful 2-year Knight 38 ft. x 10 ft. 2-bedroom trailer. Fully equipped and just like new. Will trade for duplex or home with 2 kitchens and 2 bathrooms. Trailer valued at $6,300, cost much more. Will pay cash difference.
Mr. Sudbury, GR 9-1906
RANDALLS LTD. EV 4-8109

TRADE
Your 2-bedroom home in Esquimalt or Oak Bay for this lovely 6-year-old side-by-side duplex. $10,000 Equity, 6% Mtge. Call TED CHARTRES anytime at EV 5-1448. Gardner Agencies Ltd.

SALE OR TRADE FOR VICTORIA house, 6-yr-old Kelowna split-level, 3 bedrooms, living room with fireplace, dining room, electric kitchen, 4-piece bath. $17,500. 385-8135.

VANCOUVER 4-PLEX
Kingsway—never vacant. For V.I. waterfront property, commercial or residential. Owner, GR 7-6095.

149 LISTINGS WANTED

WE NEED LISTINGS
of two and three-bedroom homes in the Cadboro Bay-Gordon Head area. We feature prompt, efficient service.
Please phone P. Sivertsen at 386-3547. CITY BROKERAGE LTD.

Wanted: Large older home, preferably with seaview. Ten Mile Pt. or Cadboro Bay area, under $30,000. Mrs. Fraser, Colony Home Sales, 386-3231.

WANTED — MY CLIENT WANTS 4 bedrooms and a den, full basement, attractive, roomy, older home up to $28,000. Vera Pipes, EV 6-3231 or 656-5116. Colony Home Sales.

WANTED, TWO OR THREE-BEDroom, full basement home in Doncaster-Richmond area. Call Marion Portter, 382-1801. Colony Homes Sales, 386-3231.

WHY WASTE YOUR VALUABLE time? For prompt service list your property for sale with E. E. Heath Realty 625 Yates Street.

FOR FAST SALES LIST WITH DALBY & CO. 1016 BLANSHARD EV 3-8241

150 HOUSES FOR SALE

B.C. LAND
& Insurance Agency Ltd.
922 GOVERNMENT STREET

HIGH QUADRA
500 FT. ABOVE
SEA LEVEL
Bright, well planned 5-room bungalow in perfect condition, with sweeping view of Olympic Mountains. Thru hall plan, large living room with fireplace, beautiful hardwood floors, bright dining room and modern electric kitchen. Two large bedrooms, full high basement, oil hot air heat. Everything in top condition here. Near bus.
Price $14,950
J. M. Taylor, 388-5555; eve. 384-9002

FAIRFIELD
BEACON HILL PARK
See this good-looking, comfortable, retired couple's cozy, 3-room, no-basement bungalow. Living room with fireplace, 2 bedrooms, kitchen and a utility room, furnace. Hot-air heat. Attached garage.
Price $12,500
J. M. Taylor, 388-5555; eve. 384-9002

EXECUTIVE HOME
ROCKLAND AREA
This beautifully-appointed, six-room, spacious bungalow is being offered at less than cost. Small garden with sunny south aspect. Wall-to-wall carpet over oak throughout. A lady's dream kitchen. Shown by appointment.
Price $25,000
388-5555 Len Cook EV 2-7777

We're Calling It
GLENMANOR PARK
The new subdivision you've been waiting for at Colwood.
* BEAUTIFUL TREED LOTS
Every home custom built to your requirements by Hucker Construction Co. Guaranteed workmanship. Low taxes.
* FREE LIVING ROOM DRAPES IN EVERY HOME
For further information phone H. Blake, EV 2-6715, or visit our field office at Metchosin and Sooke Rd.
Olympic Homes Ltd.

COLWOOD
2,000 sq ft of living area in this brand new, well-designed, contemporary, Colonial, 2-storey home. 4 large bedrooms, 2 baths, 16'x25' living room with fireplace, dining room, family room, bright kitchen. Double carport. Large treed lot. 597 Ridley Drive.
$500 grant $19,450 net
Terms arranged 478-2956

150 HOUSES FOR SALE

BOOMAN
INVESTMENT CO. LTD.
1111 GOVERNMENT STREET

STARTER OR
RETIREMENT
BUNGALOW
Quiet street in Langford (where taxes are no problem). Semi-secluded ¼ acre lot and modern two-bedroom no-step bungalow with many wanted features plus the restful atmosphere of fruit, willow, dogwood and other trees. Growing family have just OUTGROWN this little gem!
ASKING $8,500
TERMS, OF COURSE
Phil Simpson, 383-7124 anytime

2 ACRES PLUS
4-YEAR-OLD HOME
Within the 7½-mile circle, near school, store and transportation, we offer this well-built, 3-bedroom cottage. Good water supply and ideal for gardeners, animal lovers, seclusion lovers. Corner lot gives exceptional access. Possible VLA. Reasonably priced at
$12,950
Clayton Warren, 383-7134 anytime

FAIRFIELD
RETIREMENT SPECIAL
FULL PRICE $13,950
This delightful modern home is situated in the loveliest part of Fairfield just 3 blocks from the sea and 2 blocks from shopping plaza, with bus close by. There is a large beautiful living room, separate dining room and 2 bedrooms, full basement with extra room. If you are looking for a home in a quiet area, yet close to all conveniences, phone me now to see this very special home.
Mrs. Browne 383-7124 anytime.

ESQUIMALT
NEW NO-STEP
BUNGALOW
3 bedrooms, spacious lovely living room with Roman tile fireplace, mahogany cabinet electric kitchen with fan, large lot with fruit trees, shrubs, etc. Only a short distance from Saxe Point Park, close to shopping and schools.
ASKING ONLY $13,950
Frank Marshall, 383-7124 anytime

SWIMMING POOL
AND 2.1 ACRES
SOUNDS LIKE A BARGAIN
WELL IT IS!
The home has approximately 1,100 sq. ft. of living space. Living room with fireplace and wall-to-wall carpet, guest-size dining room, 2 bedrooms, cabinet electric kitchen, 4-piece colored Pembroke bathroom, utility room wired for washer and dryer. There is also a barn for 4 pony and chickens, 1 single carport and a double carport, plus a cute 10x20 cabin for the kids to play in.
PRICED AT ONLY $16,500
Exclusive with Erik A. Bruhn
383-7124

SECLUSION IN THE
MODERN WAY
High on a hill offering almost complete seclusion, this very modern 4-bedroom home has large living room, dining room, family room and kitchen opening to large sundeck.
Mrs. Cross 383-7124 anytime
After 5 p.m. — 383-8576

PANORAMIC VIEW
Beautifully landscaped home with 2 (or 3 bedrooms) and panelled den with fireplace, large living room with sea view, separate dining room, electric cabinet kitchen. Secluded patio, basement, and double garage. 5 minutes from downtown. Possible VLA.
ASKING $27,500
WITH LOW DOWN PAYMENT
AND EASY TERMS
Mrs. Warren 383-7124 anytime

SWINERTON
STEWART CLARK
LTD.
608 BROUGHTON ST. EV 5-2481

CHOICE RESIDENTIAL
AREA
PLEASANT LIVING
This 11-yr-old home is situated on a quiet street of quality homes and is nestled on a well-landscaped, treed, high lot which affords a pleasant outlook from all windows. Home features:
* 22x14 Living room with FP.
* Large dining room (14x12).
* Large cabinet electric kitchen.
* 3 Bedrooms.
* 4-Piece vanity bathroom.
* Full cement basement.
* Large rec room with raised-hearth FP.
* Workshop area.
* O-O-M heating.
* Drive-in garage.
This is a quality home—see it soon. Full price $16,900 (easy terms).
BRUCE COLEGRAVE, EV 5-2481

$650 DOWN
15 YRS. OLD
TAXES $86 NET
Spotless stucco bungalow just ½ block from buses and schools and just ¾ mile from town, featuring:
* 17x13 Living rm with acorn fireplace.
* 2 Nice bedrooms.
* Large cabinet oil kitchen—utility off.
* Separate stucco garage.
* Immediate possession.
DICK JAMES. EV 5-2481

SPARKLING
BRAND NEW
Imaginative home design in a no-traffic neighborhood with every convenience at your fingertips.
* Floor area 1,280 sq. ft.
* 3 Good bedrooms.
* Large living room (20x13).
* Family dining room.
* Well-planned kitchen.
* 4-Piece vanity bath.
* Full basement—O-O-M heat.
* Down payment $5,100.
* Full price $17,800.
* Monthly payment $118 P.I.T.
To inspect this excellent new home, please call
ED JUPP
EV 5-2491 or res. EV 2-6425

OAK BAY
LANSDOWNE PARK
SUPER SPLIT-LEVEL
An ideal family home so well situated for family activity, handy to schools, university, shopping etc., and having 3 or 4-bedrm accommodation plus family room, double plumbing, nicely appointed living room, "L" dining room, well-arranged kitchen, utility room, large 2-car garage with wide driveway for parking. Secluded garden. Flexible terms. A new listing. Quick possession. Asking $28,950. Please call Mr. Custance, EV 5-2491, or any of our representatives.

HIGH ON A HILL
Olympic and Sea View
$3500 DOWN
TREED SECLUSION
How can I describe this picturesque ranch type home and make you believe me? When you relax in the living room you will enjoy the cosy fireplace and delight to a mag

Andy Stephen Looks at TV

There's still a country-bumpkin-in-a-big-city awe about this viewer following the success of the new communications satellite, Early Bird.



Stephen

The performance on Sunday was just a sample of what the mechanism can do in the field of television communication. Monday night it demonstrated its unique capability for simultaneous trans-Atlantic conversation and further potential in the field of news.

NBC's **Chet Huntley** was in London, while BBC's **Richard Dimbleby** was in New York for the special telecast, "Panorama," utilizing Early Bird.

The two newsmen talked to each other about their own news programs and stories they have covered. It was smoothly efficient when one considers there are still many areas to be ironed out before the satellite can be used as easily as equipment in TV studios.

Lorne Greene rode high, wide and handsome Monday with his one-hour special on the American West.

He looked completely at ease as if he had grown up on the wide-open plains of that section of North America rather than the sidewalk jungles of Ottawa and Toronto.

The program depicted in song the fact, fantasy and free spirit of America's westward development.

It was a lively hour and one which gave Greene an opportunity to shake the Ponderosa dust for a demonstration of his, now popular, narrative singing style.

And if you timed the program you will have noticed it took exactly 27 minutes before he got around to "narringing" (narrative-singing) his hit song, Ringo.

Greene is being featured more and more of late in this role of entertainer rather than Bonanza actor. It is almost as if there are plans in the wind to prepare for his eventual departure from the popular western TV series.

After all, all good things must come to an end some day.

★ ★ ★

TIDBITS: A color broadcast of Queen Elizabeth's dedication of a British memorial to the late President Kennedy will be aired on NBC-TV May 14. The program, which will run 30 to 45 minutes, will be taped the same day at historic Runnymede, where the Magna Carta was signed in 1215, and will be flown back to America.

CBS-TV is reported planning on a lengthy documentary about **Frank Sinatra** for next season . . . **Raymond (Perry Mason) Burr** is visiting servicemen in Viet Nam for the fifth time in three years . . . The "ABC Scope" subject for May 12 is the Ku Klux Klan . . . 156 "New Three Stooges" cartoons are being readied for television. They will be five-minute color jobs.

Franchot Tone has been signed for a regular role in the "Ben Casey" series for next season. He'll replace **Sam Jaffe**, who has left the series after four years as co-star with **Vincent Edwards** . . . **Eddie Albert** will star next year in a new CBS-TV half-hour comedy series as a lawyer who, with his wife, moves from the city to a rural community.

Highlights and Listings

Children's Corner

4:00: Channel 13: J. B. Patches, 7; Planet Pals, 8; Mickey Mouse, 12.

4:30: Channel 13: Razzle Dazzle, 2, 6; Brakeman Bill, 11; Fun-O-Rama, 12.

5:00: Channel 13: Captain Puget, 4; Stan Boreson, 5; Magilla Gorilla, 12.

5:30: Channel 13: Woody Woodpecker, 5.

Sport

7:00: Channel 11: Top Star Bowling.
7:15: Channel 8: Sports Talk Back.
11:20: Channel 2: Sports Finals.

Headliners

7:00: Channel 4: It's a Small World. Robert Davis narrates films of Texas showing the mansions of the early Spanish governors, the San Jose Mission, and sand dunes on Padre Island.

8:00: Channel 11: Outdoors. Alaskan Bush Pilot. Cameras follow a bush pilot as he flies mail and supplies to secluded areas.

8:30: Channel 4: Shindig. Songs associated with Elvis Presley are offered by the Chambers Brothers, Glenn Campbell, Jimmy Boyd, Willy Nelson and Linda Gail.

9:30: Channels 2, 6: Festival. Say Nothing. A young law student takes lodging with the eccentric Baines family—and finds himself living a nightmare.

9:30: Channel 7: Our Private World. Lisa Hughes, heroine of the daytime serial As the World Turns, is the central character in this daytime drama. Lisa leaves her small-town life behind as she begins work in a Chicago Hospital.

10:30: Channels 2, 6: Mademoiselle Barbara. Special. What keeps alive the Anglo-French cultural clash in Quebec—and how deep-rooted is the problem? A university student travelled to Montreal to gain fresh insight into the nature of the province's cultural split.

Tonight's Movies

5:30: Channel 12: Country Fair (1941). A girl promises to wed the campaign manager of a candidate for governor, provided he wins the election. Eddie Foy, June Clyde.

9:00: Channel 5: The Sad Sack (1957). George Baker's famous Second World War cartoon misfit encounters a WAC psychiatrist who is determined to make him shape up. Jerry Lewis, David Wayne.

10:00: Channel 11: Black Magic (1949). Intrigue in the life of the 18th century hypnotist, Cagliostro, is related. Orson Welles, Nancy Guild.

11:00: Channel 12: The Purple's Plain (1954). A neurotic pilot's plane crashes into the Burmese jungle during the Second World War. Gregory Peck, Win Min Than.

11:20: Channel 7: The Accursed (1958). Each year the surviving members of Colonel Price's wartime Resistance unit have a reunion. Donald Wolfit, Robert Bray.

11:35: Channel 2: She Couldn't Say No (1954). An oil heiress returns to her home town to repay the citizens for a childhood kindness. Robert Mitchum, Jean Simmons.

Tonight's Programs

ALL TIMES ARE LOCAL — CHANNELS RESERVE RIGHT TO MAKE LAST-MINUTE CHANGES

CBUT Vancouver Channel 2	KOMO-TV Seattle Channel 4	KING-TV Seattle Channel 5	CHEK-TV Victoria Channel 6		KIRO-TV Seattle Channel 7	CHAN-TV Vancouver Channel 8	KTNT-TV Tacoma Channel 11	KVOS-TV Bellingham Channel 12
Wendy and Me Home Edition	News Sports, Weather	Huntley-Brinkley Early Edition	Movie: News Farmer's Dr.	6:00 6:30	Walter Cronkite Rifleman	Movie Movie	Highway Patrol Sea Hunt	Walter Cronkite Movie
7 o'Clock Show Prov. Affairs	Small World Ozzie/Harriet	Death Valley Virginian	Burke's Law Burke's Law	7:00 7:30	Joey Bishop Mr. Ed	Room for More Favorite Martian	Bowling Bowling	Movie Lieutenant
Red River Jam Perry Mason	Patty Duke Shindig	Virginian Virginian	Red River Jamb Perry Mason	8:00 8:30	My Living Doll Bev. Hillbillies	Virginian Virginian	Outdoors Outdoors	Lieutenant Bev. Hillbillies
Perry Mason Festival	Shindig Burke's Law	Movie: Movie	Perry Mason Festival	9:00 9:30	Dick Van Dyke Our Priv. World	Virginian Peyton Place	The Pioneers News	Car 54 Gomer Pyle
Festival French Canada	Burke's Law ABC Scope	Movie Movie	Festival French Canada	10:00 10:30	Danny Kaye Danny Kaye	Peyton Place Twilight Zone	Movie Movie	Suspicion Suspicion
News: V'point Movie	News Night Life	News News: Carson	CBC News News: Bud	11:00 11:30	News Movie	News News: Bud	Hardwick Show Movie	Movie Movie
Movie Movie	Night Life Night Life	Johnny Carson Johnny Carson	Sherman	12:00 12:30	Movie Movie	Sherman Show	Movie Movie	Movie Movie

Early Thursday Programs

	Jack La Lanne Movie	Truth/Conseq. What's this Song	Sideshow Sideshow	9:00 9:30	Mike Wallace I Love Lucy	Sideshow Sideshow		School I Love Lucy
Can. Schools Across Canada	"Lafayette Esca-	Concentration Jeopardy	Schools Across Canada	10:00 10:30	Andy Griffith The McCoys	Ed Allen Bingo		Andy Griffith Woman's World
Giant: Helene Butternut	drille" Price is Right	Call My Bluff I'll Bet	Shopping Man in House	11:00 11:30	Love of Life Search: Light	Shopping Guide Man in House	Farm, News	Love of Life Movie:
Beaver Biography	Donna Reed Father Knows	Wunda Wunda Truth	Noon Show Noon Show	12:00 12:30	Bachelor Father World Turns	Noon Show Noon Show	Romper Room Romper Room	"Princess O'Rourke"
Movie: "Man Behind the Gun"	Rebus Game Katherine Wise	The Doctors Another World	Movie "Easy Living"	1:00 1:30	Password House Party	Movie "Easy Living"	Cartoon Carnival Cartoon Carnival	Password Art Linkletter
Cuisine	Flame in Wind Day in Court	You Don't Say Match Game	"Easy Living" "Easy Living"	2:00 2:30	Tell the Truth Edge of Night	"Easy Living" "Easy Living"	Movie: "Great American	Tell the Truth Edge of Night
Truth Take Thirty	General Hospital Young Marrieds	King's Queen Movie:	Truth Take Thirty	3:00 3:30	Secret Storm Superman	Conflict Your Move	Broadcast" Girl Talk	Secret Storm Bob Cummings
World Turns Razzle Dazzle	Trailmaster Trailmaster	"Lullaby of Broadway"	World Turns Razzle Dazzle	4:00 4:30	J. P. Patches J. P. Patches	Planet Pals Laurel & Hardy	Dale Storm Popeye	Mickey Mouse Fun-O-Rama
Magilla Gorilla Music Hop	Captain Puget Dobie Gillis	Stan Boreson Hock Round	Room for More Provin. Affairs	5:00 5:30	Lloyd Thaxton News	Movie Movie	Brakeman Bill Brakeman Bill	Woody Woodp'k'r Movie
CBUT Vancouver Channel 2	KOMO-TV Seattle Channel 4	KING-TV Seattle Channel 5	CHEK-TV Victoria Channel 6		KIRO-TV Seattle Channel 7	CHAN-TV Vancouver Channel 8	KTNT-TV Tacoma Channel 11	KVOS-TV Bellingham Channel 12

MAIN ITEMS ON RADIO STATIONS

AM Stations: CJVI—900; CFAX—1070; CKDA—1230; Victoria. CJOR—600; CBU—690; CKNW—980; CKWX—1130; CHQM—1320; CFUN—1410; Vancouver, KIRO—710; KOMO—1000; KING—1090; Seattle.

FM Stations: CFMS—98.3; Victoria. CKLG—99.3; CFQM—103.5; CBC—105.7; Vancouver. KLXI—95.7; KLSN—96.5; KING—98.1; KIRO—100.7; KETO—101.5; Seattle. KTNT—97.3; KLAY—106.1; Tacoma. KGFM—106.3; Edmonds.

Most stations broadcast news bulletins on the hour and on the half-hour at early morning and evening peak periods.

Major newscasts: CBU: 9 a.m., BBC news; 7 p.m., national news. CFAX, CKDA and CJVI: 8 a.m., 12:30 p.m., 6 p.m., 10 p.m. KIRO: 6 p.m. KOMO: 6 p.m., 10 p.m.

TIMES GOOD MUSIC HOUR

7:30 P.M.—CJVI

Sleeping Beauty Waltz (orchestra); Ultima Canzone, Ideale—Tosti (Jules Bruyere); Souvenir De Quebec (orchestra); Silver Swan, Ye Banks and Braes (choir); Dancing Doll (Nathan Millstein); La Vida Breve (orchestra); Chanson Triste, Envoi De Fleures (Jules Bruyere).

TONIGHT'S FM FEATURES

6:00: KLSN: Scores and Encores features music from classical compositions.

7:00: KLSN: Pop Concert Miniature.

8:00: KLSN: Evening Concert.

9:05: CBU: Mott's Music. Del Mott introduces popular records.

10:30: KLSN: World of Folk Music.

10:30: CBU: News: Anglo-American Literature is discussed by Professor Robin Skelton regarding the poetry and drama of Austin Clarke.

TONIGHT'S HIGHLIGHTS

7:10: CFAX: Candlelight and Wine presents music for the dinner hour.

7:30: CBU: Agenda. This is a two-part program offering coverage of conferences or other national events of special interest and reports from across Canada on plans and attitudes to the Centennial Exposition of 1967.

8:00: CBU: Assignment. Mrs. Murray, newspaper reporter, presents her views on politics and people in public office.

9:05: CFAX: Starlight Concert presents Humming Chorus from Madame Butterfly, March from The Love for Three Oranges by the Philadelphia Orchestra and Polka from the Bartered Bride.

THURSDAY'S HIGHLIGHTS

8:10: CKDA: Sports Commentary with Keith MacKenzie.

11:00: CBU: Off the Record.

1:00: CBU: Stories with John Drainie: Summer Idyll.

2:30: CBU: Trans-Canada Matinee.

4:30: CBU: Countdown with host Al Maitland.

SIDE GLANCES — By Galbraith



"Well, maybe you didn't whistle, but I distinctly saw you pucker up!"

150 HOUSES FOR SALE

J. H. WHITTOME & CO. LIMITED
ESTD. 1898
Victoria-Duncan-Chemainus
714 FORT STREET

ESTATE SALE
IMMACULATE CONDITION

This cute little bungalow has been redecorated inside and out. Cosy living room and separate dining room. Bright, cheery kitchen and 2 bedrooms with spare bedroom or office in basement. The garden is so private you feel as though you have your own estate. Full price $11,500 with low, low down payment. Phone EV 5-4255.
WILLS OF WHITTOMES

CLOSE TO JUBILEE HOSPITAL
1712 PEMBROKE ST.

This immaculate home is a HOLLERIN and WILLS EXCLUSIVE LISTING. It must be sold as owners have bought another home. Cosy living room, range, modern kitchen with plenty of eating space, 2 bedrooms with full basement and drive-in garage. All this together with a very pleasant easy-to-care-for garden with seven fruit trees for $13,200 with a low down payment. Drive by if you wish but please do not disturb the owner. For further particulars call FRANK WILLS or SAM HOLLERIN at EV 2-4255.

WOULD YOU LIKE TO BE A PANHANDLER?

Good homes in the Saanich Panhandle are at a premium. This 3-bedroom home is located in the choicest section, close to buses, schools and shopping. Tastefully decorated and different! Lovely, bright living room and in-line garage. Lovely secluded patio at rear and fully fenced lot. Immaculate condition inside and out. If you are looking for a home in this price bracket THIS IS A MUST SEE. Can be handled for $2,500 down.
FULL PRICE $15,500
ORV FOX, EV 2-4255

ONE OF THOSE "HARD-TO-FIND" PROPERTIES

That you are looking for may be in this group:

(1) FOURTEEN ACRES AT SAANICHTON
All good, clean, fertile land ready for the plow. Abundant water. Large older type 4-bedroom farm house. Assorted out-buildings. Suitable for intensive cultivation, horses, or would make attractive holding for future subdivision. Price $37,500.

(2) GORDON HEAD ON ONE-ACRE LOT
Attractive stucco home not quite old enough to vote. Land all cleared and under cultivation. Assorted fruit trees and shade trees. 144 feet road frontage spells subdivision possibilities. Near all schools including University. Owner will trade for modern home in Esquimalt or sell for $18,500.

(3) CADBORO BAY SEA VIEW
Near University campus. Two blocks to shopping centre. Attractive 10-year-old 3-bedroom home. Price $18,500.

(4) SECLUDED ESTATE OLD WORLD CHARM
Three-quarter-acre of parklike grounds. Towering shade trees and assorted fruit trees. Near Selkirk Water. Atmosphere — character—seclusion—privacy — charm. If these are the things you want you will find them here, on a property that is part of our early history. Price $17,000.

(5) BIGGEST TV SCREEN IN THE WORLD
Look out of your living room window and what do you see—a clear view of Tillicum Outdoor Theatre. Free show every night for most of the year. Smart modern stucco home with basement. In spotless condition. Price $11,900.

(6) THE LAZY CREEK THAT EBBS AND FLOWS
For several hundred feet along this property is tidal water that can take you to the far ends of the world. Along the other side of the land is nearly three hundred feet of road frontage presenting interesting possibilities for subdividing. There is 1.67 acres of good, fertile soil approximately one acre of which is cleared and under cultivation. An older type 3-bedroom now on the property may not be your ultimate dream home but it is a sound comfortable house with part basement and oil package heating. Plumbed for washer too. When one considers that this interesting property is situated within the 3-mile circle it is a good bet that it will be SOLD TODAY. $3,900 cash handles.
PRICE ONLY $11,500
For appointment to view any of these "Hard-to-Find" properties call
DON BACON, EV 2-4255

INVESTMENT OPPORTUNITY
ESQUIMALT CENTRE APARTMENT ZONED
Corner Lot—10,600 sq. ft.
ONLY $12,950

1,650 sq. ft. of living area. Large living room and dining room, fireplace in each, 2 large bedrooms kitchen with large separate eating area. Extra bedroom in full high concrete basement. Automatic oil hot water heat.
To view call BEN McLEOD, EV 2-4255.

SOUTH OAK BAY
Floral Stucco Bungalow

Don't miss this one. Attractive and immaculate 3-bedroom stucco has spacious living room with leaded glass doors into cozy dining rm. Step-saving kitchen with eating area. Full basement clean as a whistle with oil heat and laundry. Lovely garden back and front plus vegetable patch. Only 2 blocks to the ocean.
$13,995. FRED CAMPBELL, EV 2-4255.

HIGH QUADRA

Modern 3-bedroom home on large lot. Full basement. Will accept trailer as part payment. For further particulars please phone ALEX MACLEAN anytime at EV 2-4255.

CADBORO BAY VILLAGE

2 bedrooms, dining room, generous living room with fireplace, utility room and large 18x30 garage separated from the house by a vine-covered patio. Only 2 blocks to shopping, schools, churches and sea. Comfortable hot water heating. No basement. Lots of storage room. Set well back on a 70x140-ft. lot. Reasonably priced at $15,500, with terms. To view call STAN MITCHELL anytime at EV 2-4255.

WATERFRONT

Approx. ¾ acre of park-like seclusion with a 3-bedroom, 2-storey home overlooking the water. Country living on Admirals Road. A rare property close in and has great possibilities. Priced at $27,500. To view, please call ALEX MACLEAN OR STAN MITCHELL, anytime at EV 2-4255.

CLARKE & WALLACE
Realty Ltd.
620 Broughton St. EV 5-8794
Across from Eaton's Car Park

OPEN HOUSE
WED. 2-4 AND 6-8 P.M.
1256 REVERCOMBE PL.

Executive home with panoramic view. Three bedrooms. Double plumbing and rec. room. Double garage.
Price $22,950
For prior inspection phone Mrs. Wallace or Mr. Gee, EV 5-8794, GR 9-1427, EV 3-8207.

LOVELY HOME. 3 BEDROOMS plus. Water, oil heat, no steps. Ideal home for retired couple or small family. This home must be seen to be appreciated. For appointment phone 477-6736 or 479-3225. Good terms available.

PEMBERTON
H O L M E S — 1002 GOVT. — 384-8126 — Ltd. — H O L M E S
"FOUNDED 1887"
50 COLOR PHOTO WINDOW DISPLAY

GONZALES BAY

Just steps from the beach, we have a spacious 4-BEDROOM home ideally suitable for the larger family. Check these features:
1. Living room, dining room, and master bedroom, floors, and stairs beautifully carpeted with work-saving wall-to-wall carpeting.
2. Rumpus room in the high basement for family activities.
3. Double plumbing.
4. Small, easy-to-maintain lot on a quiet local traffic street.

Yes, it's an older home but recently renovated with new roof, new stucco and automatic furnace, etc.
JUST THINK
All this for the modest sum of $11,300 —$1,500 down. See his at your convenience. Call EV 4-8126. EV 5-0795, ask for Mr. Greene.

GONZALES AVENUE

A rare opportunity to buy your home in this most attractive and highly desirable residential district. It's a neat 3-bedroom stucco bungalow in a beautiful setting of lawns and rockeries, handy to good bus service, schools, park and churches. Owner's transfer permits us to offer this excellent property for the sacrifice price of only
$14,200 for quick sale
Terms may be arranged to suit purchaser. Act quickly on this one. Call NOW, EV 4-8126, EV 5-0795, ask for Mr. Greene.

EXCELLENT VALUE AT ONLY $17,200
3-BEDRM SPLIT LEVEL

Two-year-old stucco home with shake roof, close to university. Slate entry through hall to secluded garden with creek protection at back. Gracious living and dining rooms. Twin steel sinks and ash cupboards in efficient kitchen; nook opens through sliding glass doors to sun deck privacy. Finished garage in full high bsmt. Low traffic, good residential area. Existing 6¼ % mortgage permits down payment of only $3,200.
Call Barney Hughes
EV 4-8124 386-6402

CORDOVA BAY EXCLUSIVES
COLONIAL

Luxurious 3 bedrooms, den, family room. Running stream through the front yard has been made into a Japanese garden. The best of materials, workmanship and imagination have gone into this home. Full price $26,500—terms available.

SEAVIEW

Modern 3 bedrooms located high on Claremont Ave. Full basement, semi-finished family room and sundeck. Located in a prestige area of high-priced homes. Sweeping seaviews from every room. Full price $19,900, terms available.

SEAVIEW

The cutest 2-bedroom home in Cordova Bay. Owner has just completely renovated. No STEPS, drive-in garage and laundry room are just a few of the many extras. If you like CUTE HOMES phone me for the address. Full price $12,700, terms available. Mr. Ottmann, Ph. EV 4-8126, eves. 656-8088.

JUST ON THE MARKET
SECLUSION

This most attractive white siding bungalow nestles in a setting of native Oaks, Firs, Pines as well as imported Cypress and other evergreens. 15x15 living room with arch fireplace, spacious kitchen, wired. Two bright bedrooms, concealed stairway to space for two more up. Four piece Pembroke bathroom. Full cement basement, garage. Pkg. oil hot-air furnace, glass-lined electric domestic hot water. Lot 80x160 and the bus stops at the door. CLEAR TITLE. FULL PRICE ONLY $12,600. EV 4-8124 W. Woodley EV 4-3916

OAK BAY NORTH UNIVERSITY AREA
DE LUXE EXECUTIVE HOME

This very attractive property contains all that one could wish for. Built 5 years ago, it features sunken living-room with planters and raised (slate) hearth fireplace. The dining-room has sliding glass doors which lead to a large sun deck—super kitchen with built-in Tappan range. 3 bedrooms and den or 4 bedrooms—cupboards galore. The master bedroom has bathroom en suite and there are also two additional bathrooms. In the developed basement you will find a lovely family room 27'x14'6" with fireplace. The landscaping on this 77x169 treed lot is a delight.
PRICE $31,000
View by appointment only
(Sorry, No Drive-by)
EV 4-8126 Eric Day EV 3-8727

3 RETIREMENT HOMES $11,000 CURIOUS? RON SCATTERGOOD 383-3549

BYRON PRICE, EV 5-2458

HANDYMAN'S SPECIAL
STADACONA PARK AREA

YOUR DOWN PAYMENT will handle this older but solid 4-BEDROOM PLUS DEN HOME. Living room, dining room, large kitchen, utility, 3-pce. bath, roughed in for 2nd washroom, 2 fireplaces. Large entrance hall. Basement, NEW O-O-M FURNACE, wiring, COPPER PLUMBING. LOT ZONED for MULTIPLE DWELLING. A paint brush would work wonders here, so suspect that make me an offer. MOVING. MUST SELL. Asking $11,900.

ANNE McKOWAN
Colony Home Sales
386-3231 — 385-9009

HIGH QUADRA LOW DOWN PAYMENT

This 15-year-old home has 2 bedrooms plus 2 more in the basement. Compact living room, kitchen with dining area. Hot water heat. Low taxes. Electric stove and drapes included.
FULL PRICE $12,300
Call Mrs. V. Roberts, EV 2-8117 or EV 2-4988.
Newstead Realty Ltd.

OAK BAY

Willows area toward Uplands slope. Wonderful family bungalow, 3 bedrooms, large living room with fireplace, separate dining room, cabinet electric kitchen, beautiful condition. Full basement, oil heat. Quiet location and street. Floor area 1,497 sq. ft. Clear title. Terms available. Full price $17,900. Please call Ted Graves at EV 5-1448 or EV 2-5513. Gardner Agencies Ltd.

$300 DOWN

Duplex, good condition. New floors, redecorated inside and out. Fully rented to steady tenants at $122.50. James Bay location. Total price $8,300. 384-1808 or 478-1107.

BY OWNER, ESQUIMALT. 3 BEDROOM tri-level, double garage and sun decks. $18,500. Terms. Phone 384-2406.

KER & STEPHENSON
LIMITED
620 Broughton Street
EV 5-3411, Day or Night
(Member M.L.S.)

SAANICH ROAD
$5,000 CASH

Three room cottage on good lot. Ideal for retired couple. Clean and warm.

COLWOOD
$13,500

2-year-old home on quiet street yet close to all facilities. Good living room and fireplace. 3 bedrooms, full high basement. Down payment—$1,500.
Michael G. Walton 385-3411

HIGH QUADRA OVER HALF AN ACRE
$15,950

A very smart 3-bedroom home close to good schools and bus, comfortable living room with heat-ilator brick fireplace. Lovely sun room, spacious kitchen with nook, attached separate garage. Utility room. Good level land divided into four lots. 2 could be sold or suitable for VLA.
Bill Felton - Anytime - 385-3411

COOK STREET DRASTICALLY REDUCED

Two 2-bedrm suites, one 1-bedrm suite. Close to Beacon Hill Park, shopping and transportation, newly renovated. Ideal for retirement revenue. Was $20,500, now only $17,000. To view contact Mr. Fitzsimmons, GR 7-2412 or EV 5-3411 anytime.

FAIRFIELD—$24,900
TRADE CONSIDERED
IMMEDIATE POSSESSION

Ideal family home on beautifully landscaped lot on Fairfield. This home is most appealing with dutch doors back and front, large living room with corner brick fireplace and wall-to-wall carpets. The bright airy kitchen has a custom-built breakfast nook and access to secluded patio in rear. The three bedrooms and family room are panelled and have ample closet space. The utility room is more than adequate and also contains the oil, hot-water heating system. Separate garage. A home for a discriminating home seeker.
Russ Fitzsimmons or Michael Watton at 385-3411.

GARDNER AGENCIES
899 FORT
EV 5-1448

OAK BAY
4 BEDROOMS
$18,500

Beautiful family home is offered for sale for the first time. It comprises a large LR with oak floors, two BRs, kitchen and utility on the main floor, 2 or 3 BRs up. Full basement with drive-in garage, oil hot water heat. For further particulars call
GORDON MARSHALL
JACK GLOVER
EV 5-1448 anytime

FOR A COUPLE

4-room starter home, full basement, automatic oil heat, spic and span. $7,500. Drive by 1782 Bay Street, then call
TED CHARTRES
EV 5-1448

INVESTMENT FOR HANDY MAN

2 small homes, close in, on good size lots. Owner says she must sell. $10,500 for both, or offer, with small down payment. Potential rents, $55 on each. Call
TED CHARTRES
EV 5-1448

FAIRFIELD REALTY
335 COOK ST.

FAIRFIELD
CHOICE AREA

Modern 2 or 3-bedroom home. Large living room with fireplace, gleaming hardwood floors, dining room, cab elec kitchen, full cement basement and automatic oil heat. Carport for 2 cars. Priced at $14,000. Call Del Hoegl, EV 5-9765 or EV 2-1043.

JASPER PLACE AREA

Lovely 2-bedroom home. Plenty space for rec room or extra bedroom in FC basement. HW floors throughout. Very well kept yard with lots of fruit. 5½% mtge. A good buy at $13,200. Call Del Hoegl, EV 2-1043 or EV 5-9765.

FAIRFIELD STANNARD AVE.

Excellent 2-bedroom stucco bungalow with extra room in basement, presently used as a bedroom but would make a comfortable den or playroom. Large living room with separate dining room. Oil hot water heat. Drive-in garage. Separate basement utility room. Nice lot bordered with flowering trees and shrubs. $2,000 down payment with full price $14,900. Call Elwood Nault at EV 2-8117 or 388-4150.
Newstead Realty Ltd.

SOOKE

Comfortable quiet living, right in the village. Superior built stucco bung. of 5 rooms plus. Has 14x20 L.R., separate D.R., large, elect. kitchen, 2 large BRs and Vanity bath. The basement level has all tile floors. The rumpus is large and bright. There's a large B.R. with built-ins, also a utility. Plumbed for W and D. O-O-Matic heat. Attached carport. Net taxes $80; lot is 70x150, well fenced and landscaped. Medium D.P. Bal. at only $80 per mo. Terrific Value at $14,500
Roy McGillivray, 388-4294.
Morey & Johnstone Ltd.

GORGE, LARGE FAMILY OR revenue. 4 bedrooms, den, living-dining room, 2 baths. Large lot. Fruit trees. Call owner, 384-8514.

$1,200. BEAUTIFUL LARGE stucco home. Must be moved. Ph. EV 5-2192.

See Classification 100 in Classified for BARGAINS in NEW or USED CARS

P. R. BROWN & SONS LTD.
762 Fort Street 385-3435
Homes Shown on TV Channel 6 Noon Show Every Thursday

SUPERB VIEW
GORDON HEAD

Expensive drapes and wall-to-wall carpeting in beautiful condition are included in this three bedroom, immaculate home. Basement is complete with rumpus room and a fourth bedroom or den. Fully landscaped lot also in immaculate condition. A clear title home well priced at $24,500, with good terms. Call S. W. Bridges, GR 9-1455, EV 5-3435.

MODERN FUNCTIONAL CHARMING

CLOSE TO OAK BAY AVENUE
A choice split level home.
* 4 years young
* Large living room with floor to ceiling fireplace
* Large dining "L"
* Knotty pine kitchen with BUILT-IN APPLIANCES
* Up 6 stairs from main floor to 3 double bedrooms and vanity bathroom
* Down 6 stairs to lovely rec. rm., 2nd bathroom and large utility-storage
* Wall-to-wall carpet over oak floors throughout living room, dining room, halls and stairways

Quality is obvious in every inch of this house—when you see it you will agree that it is very fairly priced at only $20,800. Good terms. For app. to view, please phone
MRS. BAXTER
EV 5-3435 anytime

HIGH QUADRA
IN-LAW SUITE

10-year-old 3-bedroom stucco bungalow. Very well built. Excellent in law suite in basement. Could be rented to close relatives for $60 monthly.
$17,300
TERMS TO GOOD COVENANT
ERIC. A. MACFADYEN
EV 5-3435 24-hour-service

SUBURBAN LIVING AT ITS BEST

Low tax area
2 years old
Cathedral entrance
Attractive living room with fireplace
Dining room and well-planned kitchen opening onto sundeck above carport
3 bedrooms
4-pce. Vanity bathroom
Lofty basement with 4th bedroom and rumpus room started
Drapes, carpeting and mirrors included
$15,900
Call Mrs. Hartt 385-3435 anytime

LOOK NO FURTHER
CATHEDRAL ENTRANCE, CONTEMPORARY STYLING, CORDOVA BAY

* 3 Bedrooms
* 4-Pc bath up — 2-pc down
* Large living room with Roman tile floor-to-ceiling fireplace
* Sliding glass doors to patio area
* Modern cabinet kitchen with garburator
* Good sized dining area
* Laundry room off kitchen
* Plumbed, and wired for dryer
* Extra insulation to ensure economy from the modern electrical heating system.
* Electric hot water
* Large lot facing two roads
$15,700
LEN KNIGHT, EV 5-3435

GORGE AREA

3 Bedrooms plus extra boy's room in the basement plus workshop.
Unfinished rumpus room with bar and extra 2-pce bathroom in basement.
LR 24x12 including 10x10 dining area. Well-designed labour-saving cab electric kitchen.
Thru hall plan. All this plus drive-in garage and cement patio.
ONLY 4 YEARS OLD
$14,950
CONVENIENT TERMS
ERIC A. MACFADYEN
EV 5-3435 24-Hr. Service

MAGNIFICENT VIEWS FROM A LOVELY HOME

This lovely five-room home is set amongst other nice homes on Blackwood Hill with a panoramic view of the mountains. The house was constructed by a master builder and even the basement is fully lined. The living room is 12x16 with a fireplace and the bathroom sits between two large bedroms. The centre hall runs through to the kitchen which is separated from the dining room by a built-in buffet. The full high basement contains a new automatic oil furnace. The house is heated by hot water system. The drive-in garage is at ground level. The compact garden is contained by a high stone fence and a few minutes each day will keep the garden immaculate. Drive by but do not disturb the owner. Price is $14,750 and the location is 1104 Topaz Ave.
GEORGE S. LEE
RES. 479-1908 BUS. 385-3435

A SNUG BUNGALOW
FULL CONCRETE BSMT.
AUTO OIL HEAT
$11,200
LOW DOWN PAYMENT

There is a rumpus room and a spare room in the HIGH, dry basement; two bedrooms; large living room with fireplace; bright, sunny family-size kitchen with a utility or spare room off. Shopping centre within two blocks, school across the street. An excellent starter home for a young family.
CALL S. W. BRIDGES
EV 5-3435 GR 9-1455

ESQUIMALT DUPLEX

Side by side duplex in very good condition, consists of living room, kitchen and one bedroom each side.
— NO STEPS —
and easy walking distance to shopping and bus.
ASKING $8,900
LEN KNIGHT, EV 5-3435

SO MUCH FOR SO LITTLE

Spacious living accommodation for a large family is offered here. Six rooms comprising a large living room, big family sized kitchen with pantry, 4 bedrooms, bathroom. There is a full cement basement and a separate garage. This property is in excellent condition and located close to schools and transportation. Offered at the low price of
$8,200
Mrs. J. Thomson
383-9268 385-3435

NEW HOME — PRIVATE SALE
Drive by 2020 Christmas Ave. and look over the outside of this lovely new 3-bedroom home, just completed and ready for occupancy. The large living room has a fireplace, and the dining room opens onto the sundeck. All the floors are hardwood, and the heating is automatic, oil hot air. The wiring provides for electric range, washer, dryer, and deepfreeze. In addition to the large 4-pc bathroom, the master bedroom has its own private 3-pc. bathroom. Total main floor area 1,250 sq. ft. Price $21,900. Call 383-5025 to see inside (principals only please).

$20,500 — FAIRFIELD
Grand entrance and living room and dining room, four bedrooms, two bathrooms, full basement. $7,000 down. For the executive and his family. Built 9 years, better than new.
MARCONI REALTY 620 VIEW
386-3941 anytime Fred Marconi

BY OWNER — GORDON HEAD. Five-year-old ranch style house, 5 large rooms. Full basement. Lot 87'x208'. Clear title. Close to all schools and bus. GR 7-6858.

OAK BAY REALTY
FOR OAK BAY HOMES

A QUIET STREET
IDEAL FOR CHILDREN
SOUTH OAK BAY

The owners of this immaculate bungalow chose it because of its location and suitability as a home for a young family. It is close to schools, on a quiet street and easy to manage. There are 3 bedrooms and 4-pce tiled bathroom on the main floor and a bedroom and 2-pce washroom in the high full concrete basement. The kitchen was completely modernized two years ago and has a large dining space adjoining. There is a good sized living room with fireplace off the entrance hall. The price of this fine property is $16,900 and attractive financing arrangements can be made. For further information, please call J. W. Ritchie, EV 5-7707 anytime.

ONLY $16,500
A FAMILY HOME
FEATURING
GOOD LIVING
ACCOMMODATION

Living room, separate dining room, large modern kitchen, 3 bedrooms and a den. In addition—a music room; sundeck, and a 3-room finished suite with plumbing in the basement. This home is in excellent condition as to decorating, both inside and out. Lawns and garden in first class shape. You must see this home to appreciate the value it represents. Priced to sell at $16,500. Call Stan Gray, EV 5-7707 for an appointment to view.

NORTH OAK BAY
CHARM & SECLUSION

In an area favored by those who seek quiet enjoyment, this older, but beautifully maintained home is ideal for the retired, yet has accommodation for a family. A charming living room, guest sized dining room, 3 bedrooms and den, or 4th bedroom. Large kitchen. 4-pce bathroom. Full basement with extra plumbing, automatic heat, and drive-in garage. A very pretty secluded back garden with service lane. With clear title, this is priced to sell. Full price $17,950. Call R. Reynolds, EV 5-7707 anytime.

UNIVERSITY SCHOOL AREA
$14,500

A sparkling family home, all on one floor. Featuring a large living room with fireplace, 3 bedrooms, a good size kitchen with enamelled metal cupboards, stainless steel sink. A full basement containing a workshop with built-in cupboards. Finished area for a rumpus room, modern oil furnace, drive-in garage. There is a screened patio and a large fenced yard. An ideal home for a growing family. Priced at $14,500 with good terms. To see this good value, call STAN GRAY, EV 5-7707 anytime.

SOUTH OAK BAY
3 BEDROOMS

Close to school, store and transportation. Attractive Tudor home (all rooms are on one floor). Average-size living room has fireplace, separate dining room, kitchen with eating area. Full basement with excellent rumpus room. Auto. oil heat, drive-in garage. Good lot with fruit trees. Asking price $14,700. Offers considered. Early possession. Contact C. G. GIDDY, EV 5-7707 anytime.

ON A QUIET STREET
IN CADBORO BAY

See this 2-bedroom, white siding bungalow. Pleasant living room featuring a modern brick fireplace. Large, bright kitchen, ample cupboard space with exhaust fan over the stove. Dining area and utility room both conveniently located just off the kitchen. 4-pce tiled bathrm. Thru hall. Hardwood floors. Oil hot water heating. Attached garage with storage space and working area. This is a no-basement, ideal retirement home. Only a few steps to a well-cared for, completely landscaped lot, complete with small greenhouse. Just a few minutes walking distance to shopping centre, United and Anglican Churches, bus, park and beach. Full price only $13,600. To view, call Mrs. D. R. McLeod, EV 5-7707 anytime.

TEN MILE POINT
SUPERB VIEW
$28,750

This exceptionally well-maintained family home set on a beautifully landscaped lot has complete privacy. The grounds are large, but easy to keep up. The accommodation consists

150 HOUSES FOR SALE

DOUGLAS REALTY LIMITED
1710 Douglas Street EV 5-8784
(Opp. Hudson's Bay Store)

ESQUIMALT—GORGE HIGH VIEW PROPERTY
Solidly built, artistic home with revenue, or 3 bedrooms and in-law or Guests' self-contained suite equipped with elec. range, fridge, and wired for T.V. Pembroke bathroom. Hand split shake roof, living room with Roman tile fireplace, birch panelled walls, plate glass picture window and lattice windows. Lovely views from all main rooms. Dining-room conveniently located close to cab. kitchen, and thru hall allows practical and convenient circulation. First grade oak floors in main rooms. Oil heat. Drive-in garage with extra off-road parking for 3 or 4 cars. For summer time use a rustic patio gives privacy and seclusion with fine view of Gorge waters. Property over 1/3 acre. This home will appeal to people desiring the rustic type home and needing the extra accommodation. Property all fenced and landscaped with good growth of trees.

Price $21,500

Mr. W. Jones, EV 5-8784 or 383-8303

FAIRFIELD SPECIAL
Spacious 3-yr.-old 3-bedroom bungalow. Full bsmt. drive-in garage. Large finished room and extra plumbing in bsmt. Lovely lot. Surrounded by new homes on a quiet cul-de-sac. Close to shopping centre and bus. Good terms available.

Sacrifice Price $16,950

Milt Michael
EV 5-8784 Res. EV 2-3296

CHARACTER, CHARM AND QUALITY
have been built into this spacious FOUR-BEDRM home that has been designed for GRACIOUS LIVING and entertaining. Living room is 24x15½ with fireplace, large dining room, 16x10 with fireplace, 10x15 den with fireplace. Large kitchen and adjoining breakfast room. 2-pce. bathroom and laundry room on main floor. 4 bedrooms and two bathrooms up. Small study and 2-pce. bathroom in bsmt. Heating is O-O-M- hot water. The grounds are beautifully landscaped and spacious—46 of an acre. Located in one of the finest locations in Victoria. This may be just what you are looking for. See it today!

Only $28,500

For appointment to view, phone Mr. Vint, EV 5-8784 anytime

C. G. HEISTERMAN & CO. LTD.
Realtors Since 1864

OAK BAY $9,500
Older 2-BR bungalow in good condition. LR with fireplace, DR, electric kitchen, 3-pce bath, extra BR upstairs. Full basement with auto oil heat. Call M. BLANNIN. eves 385-1195.

TOWN & COUNTRY 4 BEDRMS—$9,900
Attractive bungalow type home. 2 BRs up and 2 down with double plumbing, living room and family kitchen. Full cement basement, heavy wiring, OOM furnace, extra room and drive-in garage. Good family accommodation at a very realistic price. Requires $3,300 DP, and must be sold. W. RAVENHILL, 382-9808, H. ATKEY, 385-6502.

VIEW ROYAL
Overlooking Portage Inlet situated on 1/3 acre. Immaculate modern 3-bedroom home, large cabinet kitchen plus separate utility room. Adjoining double garage. Asking price $19,200. To view call W. L. RAVENHILL, eves 382-9308 or H. D. ATKEY, eves 385-6502.

1121 Blanshard Street 383-4161

BYRON PRICE
1314 QUADRA ST. EV 5-2458

DISTINCTIVE COLONIAL SPLIT LEVEL $1550 DOWN
A distinctive colonial split level of over 1,300 sq. ft. with many features not found in houses of this price range. A spacious friendly foyer; a 22½'x13½' living room with a central fireplace; a dining room which has a sliding glass door leading to the patio; luxurious lighting fixtures with luminous lighting in the kitchen. A functionally perfect kitchen with a built-in dishwasher and hood and fan, featuring the matchless efficiency of the triangular work area. The master bedroom, 14'x10', has en suite plumbing, the secondary bedrooms, 10½'x 12' and 9½'x12', have large closets with louvred sliding doors which effect a freshness to your clothing. This home can be purchased at $1,550 down with a 6% oil loan or $2,750 down without the loan. 6¼% NHA mortgage. Fully serviced, located in the University area off Shelbourne. Call J. Murdoch. EV 2-2530.

PRICE — $17,650

SAANICH REALTY LTD.
3943C QUADRA STREET
GR 9-1642

3030 HULL ROAD LANGFORD 4 BEDROOMS $12,500
You will see the attractive ranch style exterior when you drive-by but note these desirable interior features—
- built-in oven and range
- 4 lge. bedrooms
- colored vanity bathroom
- rich oak floors
- automatic oil heating
- textured plaster
- utility room

To view these expensive features—call Mr. Hanley GR 7-6749, office GR 9-1642.

WHITE SIDING IMMACULATE HOME
Ideal for a couple who appreciate a cosy bungalow and economical living. Attractive living room approximately 20' square, entrance hall, 2 large bedrooms and a bright, convenient electric kitchen with dining area. Separate garage, 28x24. Nice, well-fenced, level lot. 75x125. Early possession. Full price $9850.

GORDON HEAD
SMALL DEVELOPER
1.66 acres cleared, flat land
Cottage, plus BARN
Could subdivide into 8 lots.
Price $16,500
For full information on the above properties call
A. S. Powell EV 4-0331 Hagar & Swayne Ltd.

3143 SHELBOURNE
Charming white bungalow — ideal for beginners or retired couple. Near buses, schools, stores and all services. No steps. Easily kept lot. Large living room with hardwood floors and fireplace. Two nice bedrms. 4-Pce bathrm. Electric cab. kitchen and utility.

FULL PRICE $9,500

P. G. JACKSON REAL ESTATE
631 FORT ST., EV 2-0832
ANYTIME

NEW N.H.A. BY BUILDER
Low down payment. Located on a quiet cul-de-sac. 383-5490 eves. (6-7 p.m.)

BRAND NEW 3-BEDROOM HOUSE on 10432 Rest Haven Dr. Living rm, dining rm. Cathedral entrance. Full basement. 656-1910.

FOR CHEAPER TAXES AND better living, see Grant & Jenkins at Langford. GR 8-1728.

RANDALLS LTD.
737 Pandora Ave. EV 4-8109

$700 DOWN $70 PER MONTH
7-room home, LR, DR, FP, one bedroom, small den, kitchen with range, on main floor. Two bedrooms and bath up. Full basement, C & W furnace. Close to schools, bus and shopping. Asking $7,500. W. Ketcheson. Eve. EV 5-0044

LAKE VIEW
Overlooking FLORENCE LAKE, a very spacious, 3-bedroom family home. Large LR, kitchen, dining rm, ent hall. Here is a modern home with space for a growing family. Lots of ground adjoining for boys to roam and keep out of trouble. Father can scoot in to town on highway just around the corner. Full price $13,950. Must be sold. Wide range of terms to acceptable buyers.
A. Klenman nites EV 2-4693; office EV 4-8109.

OAK BAY BORDER
Older family home on oak treed lot, 79 ft. street frontage. Large living room, guest-sized dining room, compact kitchen, plus utility and two bedrooms on main floor. 3 large bedrooms up. Rumpus room, game room and sixth bedroom in basement. Oil furnace, electrical wiring, copper pipe and fixtures in both bathrooms approx. 4 years old. Owner transferred. Price $15,300. Terms. Exclusive to
Betty Buxton eves. EV 2-5447.

CITY—CLOSE IN $9,750
A substantial bungalow with over 1,700 sq ft on one floor. All rooms extra large, LR, DR, 3 bedrooms. Completely redecorated and rewired, floors repolished. Full basement and HA furnace. Reasonable down payment.
Call Mr. Sudbury, GR 9-1906

$7950
Full price — $2,000 or less down, payments $65 per mo. 2 Large bedrooms, large bathroom, large kitchen, fireplace in neat living room. Cute garden. Oaklands district—near shopping centre.
A. Klenman nites EV 2-4693 or office EV 4-8109.
RANDALLS LTD. EV 4-8109

FAIRFIELD REALTY 335 COOK ST.

GORDON HEAD
SEA IS JUST A LOOK AWAY
3 bedrooms plus. Well planned, custom built with a wife and family in mind. "L" shaped living-dining room with lovely fireplace. Any woman would be happy in this kitchen, with serving counter open to the dining room, and loads of cupboard space. Vanity bath and utility room with extra toilet. The basement has a nice sewing room, or extra bedroom plus panelled rec. room and lots of storage space. Extra large drive-in garage. Large lot and the vacant lot next door is a park. Quiet dead end street. Full price of $17,900 is much below replacement cost. Exclusive, by appointment only.

"WHEN IN REALTY NEED CALL
ERNIE WEED"
385-9765.

SAANICH 4109 HAWKES AVE. OFF GLANFORD AVE.
1st street west of Pat Bay Highway. A quiet dead end street, close to school. 3 bedrooms, "L" shaped living-dining room. Large kitchen with eating area, vanity 4-pc. bath, panelled rec. room, drive-in garage and large lot. Another custom built home. The owner needs the money as he is going to build another home — this is the only reason he is selling. Full price $15,300, on multiple listing.

"WHEN IN NEED CALL
ERNIE WEED"
385-9765

ROYAL TRUST COMPANY
1205 Government St.
388-4311

CORDOVA BAY
This lovely side-by-side duplex is situated close to the beach, shopping and transportation. Six years old and consisting of a four-room suite with hall, living room, modern kitchen, 2 bedrooms, 4-pce bath and utility room, and a three-room suite with hall, living room, kitchen, 1 bedroom, 4-pce bath, and utility room. Two carports. Gas hot air heating. Large lot 110'x110'. 1964 taxes $277.00 less $100.00 home-owner's grant for owner living in one suite. Price only

$15,750

A. E. COLES
Local 52
After Office Hours
382-8752

ROYAL TRUST COMPANY
1205 Government St.
388-4311

$1000 DOWN 3 BEDROOMS 3 YEARS NEW
Yes, try your $1,000 down payment on this very clean, almost new home. 3 bedrooms (1 in full cement daylight basement, heated) living room, fireplace, dining room, mahogany window sills, oak floors. Kitchen in red mahogany with ample breakfast area. Most attractive 4-pce. vanity bath. Exterior in siding. It is my pleasure to show this home. Out Blenkinsop way. Balance as rent. Mr. Poole EV 5-4198, University Realty Ltd. 477-1855 anytime.

V.L.A. METCHOSIN
Get your feet on solid ground, and enjoy 1.6 acres with the gayest 2-bedroom bungalow. Large living rm with heatilator fireplace spacious electric kitchen. Yes, it's plumbed for your washer and dryer. Coloured 4-pce bath, with hardwood floors throughout. 16 assorted fruit trees. School bus at the door. Taxes $36 a year.

$12,750

Call MARY FRASER NOW for an appointment to view. EV 2-8117 or EV 5-4335.
NEWSTEAD REALTY LTD.

C. N. MONTAGUE CO. LTD.
1028 Blanshard at Fort EV 4-8318

1.2 ACRES NEAR ROYAL OAK $1500 DOWN — $80 P.M.
Charming country home of 5 rooms, utility, carport, separate studio-workroom, situated amidst fruit trees, berries and flowers. Suitable for horses. Price $13,650.
Guy Seymour EV 4-8318, 479-4036

DRIVE BY 3515 Quadra. 4 bedrooms, newly decorated inside and out, new roof, 2 baths, sep. dining room. Vacant. Asking $15,900. Clear title. Jay Rogers, EV 4-0531, Hagar & Swayne Ltd.

BY OWNER — ROOMY BUNG. with 2 bedrms, full bsmt, dr-in garage, copper piping, pleasant location. $2,000 will handle. 385-3787.

SIDNEY. OLDER TYPE 6 ROOMS. Clear title. Open terms. 479-6004.

VICTORIA REALTY LTD.
716 View St. EV 2-9145

OPEN HOUSE
Wed. to Sat., May 5 to 8
1:30 to 3:30 p.m.
3675 McIVOR ST.
New 3-bedroom, full basement NHA home close to schools, bus and stores. W. McMahon, GR 7-1436, in attendance.

SECLUSION BEACH DRIVE
Lovely 2-bedroom home, located high on the rocks with a terrific view of the Straits. Bright L-shaped living-dining room with attractive fireplace and oak floors. Electric cabinet kitchen with adjoining utility. Oil hot water heating. Large, high lot with lots of shrubs and perennial flowers. Truly a gardener's paradise. For details please phone Wilf Heal at EV 4-3177 or EV 2-9145

$1000 DOWN BALANCE $80 MONTHLY
Cosy 2-bedroom home with oil heat, living room, fireplace, 2 bedrooms, 4-piece bath, bright roomy kitchen. Mr. Wright, EV 2-9409, or Mr. Ware, EV 2-1461; office, EV 2-9145.

OAK BAY ALLENBY
Comfortable 3-bedroom home with spacious living-dining room, located close to parks, school. Hurry, this won't last. Full price $17,000. Mr. Wright, EV 2-9409, or Mr. Ware, EV 2-1461; office, EV 2-9145.

JUBILEE
Close to the Veterans' Hospital and Jubilee, lovely 2-bedroom home with large, cosy living room, separate dining room, bright kitchen, utility. Lovely garden, $2,000 down, $75 per month, full price $9,850.
Mr. Wright, EV 2-9409; Mr. Ware, EV 2-1461; office, EV 2-9145.

2936 GOSWORTH
VACANT POSSESSION — 2-bedroom home with large living-dining room, fireplace, bright roomy kitchen and utility, package oil heat and drive-in garage. Easy terms. Call Mr. Ware, EV 2-1461, or Mr. Wright, EV 2-9409, office EV 2-9145.

SLEGG BROS. LTD.
656-1125 386-2975

A SPLIT-LEVEL BEAUTY
This new home commands a view of the street; located at the end of a quiet cul-de-sac near schools and main shopping centres. Three large bedrooms, spacious living room with a fireplace and a warm "cherrywood" feature wall. Modern furniture finish cabinets enhance the kitchen.
The large family room will allow the children to play with glee yet not disturb you while you are entertaining.

"LOW N.H.A. FINANCING"
ALL THIS FOR $16,500
Direct inquiries to Grant Marcus
383-5490 (eves)

"FOR SALE BY BUILDER"
We have taken a nice compact 3-year-old home in trade and are offering it to some retired couple with a low down payment.
This home has to be seen to be appreciated.
Phone Phil Strut 386-6690 eves for personal service.
We also have another trade-in home.

$190 DOWN $88 PER MONTH

NEW N.H.A. HOME
Sidney area — by builder.
3 bedrooms — full basement
Carport and sundeck
Purchaser can name their own down payment (within reason).
Phone Bill Knowles 656-2801 (eves)

WILL YOU PAINT A FENCE FOR $500 PLUS
$500 winter work bonus, new N.H.A., 1212 sq. ft., sewer, curbs, paved road, street lights. Low down payment.

FULL PRICE $17,375

FRANK ANNIS CONST. LTD.
EV 4-1350

RITHET CONSOLIDATED LIMITED
Est. 1871 706 Fort Street

3 BEDROOMS JAMAICA STREET ONLY $15,250
Sale forced by illness
For a really fine and practical home with a half-finished 4th bedroom in a spacious basement and an extra vanity toilet off the master bedroom. $2800 down with $110 P.I.T. per month. Enquire today. J. Etsema EV 2-4251.

DRIVE BY 2815 HEATH
(Two houses up from the Gorge)
HERE IS A SMALL TWO-BEDROOM BUNGALOW IN AN ATTRACTIVE AREA.
ASKING $8500 WITH EASY TERMS! TAXES ARE ONLY $74 AFTER PAYMENT OF THE HOMEOWNERS' GRANT. LOT SIZE 50x137.
EXCLUSIVE WITH
ERIC CHARMAN—EV 5-9768
Fairfield Realty

NEW HOMES
Direct from builder to you.
Presently under construction:
3949 EMERALD PLACE
3950 EMERALD PLACE
3935 EMERALD PLACE
1741 GARNET STREET
1692 ALDERWOOD CRESCENT
(These are all in Ruby Rd area)
Buy now and choose your own colors and finishing.
REESON AND PINCH HOMES
384-2469

JUBILEE
Older-type 4-room home close to hospital has full basement with extra room and package oil furnace, separate garage, good garden, easy taxes. With low down payment, full price $8500. Call L. Wilkins at 383-9413 or res. 383-4960.

FRASER BISCOE
780 Pandora Ave.

$16,400 CADBORO BAY $16,400
3-BRs, thru hall, HW floors, O-O-M heat, FC bsmnt, rumpus, plus F.P. Large lot, close to schools (2), parks (2), beach, shopping, university. Paved St. Open house continuous 5 p.m. to 8 p.m.
3818 Rowley 477-3186

BY OWNER
5-year-old stucco bungalow, excellent condition throughout; wall-to-wall carpet, panelled living room, two good-sized bedrooms. Conveniently located, terms. 384-0175.

REDUCTION ON OUR ASKING price due to health. Immaculate modern stucco, 2-4 bedroom bungalow. Saanich, ½ acre, $12,700 or best offer. GR 9-1891.

MOREY & JOHNSTONE LTD.
1136 Gov't. opposite Eaton's
388-4294 day or night

FAIRFIELD
Close to sea and Beacon Hill Park. Quality 5-room semi-bungalow with enclosed stairway to 2 extra BRs. Has full basement with new O-O-Matic heating. Level, easy-to-care-for lot. Ideal for family or retirement. Full price $11,500. Call Roy McGillivray, 388-4294 or EV 5-0987.

FURNITURE INCLUDED
2-Bedroom home with combination living and dining room, kitchen and 3-piece bathroom. Full cement basement. Full price $8,000. Please call

JOHN THOMPSON,
388-4294

YOUR DOWN PAYMENT
May do, on this nice 3-bedroom full-basement home. Has extra 4th bedroom in basement, 180 ft. long lot, with a few fruit trees. Notice also, a real rarity, no interest on second mortgage. Ph. H. Bitterman, 383-4264.

COMMERCIAL BLOCK
Downtown area. Past rental history excellent. Has a very bright future outlook because of adjacent new business being an amenity. Shows 11½% return which is excellent. This is a genuine and excellent opportunity for you who are interested in owning a fine commercial block. Ph. H. Bitterman EV 8-4294.

APARTMENT BLOCK
Because of business commitments and other business interests the owner of this very fine, modern good looking apartment block, with a very satisfactory rental history, would consider a small or smaller property or real estate as down payment or part exchange. Ph. H. Bitterman EV 8-4294.

A. BERNARD & CO. LTD.
655 Fort Street EV 4-9335

HIGH QUADRA
This lovely 3-bedroom ranch style home is situated on easy-to-maintain corner lot. Living room 13x19, separate dining room 10x10, large cab elec kitchen with breakfast nook. Utility plumbed for W.-Dr. No bsmt. Good terms.

Full Price $13,000

D. Okker GR 8-4501

ALPINE CRESCENT MUST BE SOLD! PRICE REDUCED
IMMEDIATE POSSESSION OF THIS MODERN (6 yrs. old) 3-bedroom bungalow situated on spacious lot with glimpse of sea. L-shaped liv. rm. and dining rm., spacious kitchen. 4-pce. bathrm. Full high basement. Package oil heat. Will consider $3,000 cash down.

Price $14,950

Lars Westman EV 5-7319

OAK BAY OWNER TRANSFERRED
Older style but well built 3-bedrm family home. Modern kitchen, 4-pce Pembroke bathrm. Full bsmt with oil heat. Excellent terms.

Price $13,250

Dirk Okker GR 8-4501

ESQUIMALT HOME PLUS SUITE
An exceptionally fine stucco home—thru hall, unusually large rooms — living room with fireplace. Smart modern kitchen-dining area. Two lge bedrooms and vanity bathroom. Auto oil heating. An extra heated room in basement; also a rented self contained suite. Plastered walls. Good lot, well located. Price $15,500. Please call Sam Francis to view. EV 2-3335; EV 4-9235.

FINANCIAL SURVEY LIMITED
1324 Government Street
EV 4-9305

CLOSE TO JUBILEE HOSPITAL
Nice stucco bungalow — 7 yrs. old. 2 bedrms, beautifully finished high basement. OOM heat. Aluminum screens and doors. Lovely oak floors. Large cab. kitchen. Dr-in garage. Full price $12,900. Terms arranged.

Exclusive with Eric Porter
656-3496 — 384-8305

FAMILY HOME
For only $600 down you get this large home of 4 bedrooms with a huge living room and dining room. Cabinet kitchen plus pantry. Full basement, separate garage, situated close to children's playground, school, bus, church and stores. Asking $8,950. Will also trade for smaller home if you have one. To view call S. Stephens, EV 3-7844. D. Hawkes Ltd., EV 4-7128.

VISIT OUR OFFICE — DISCUSS your plans for custom homes in Colwood-Metchosin. Lots available. BAYLES CONSTRUCTION LTD.
877 Goldstream
GR 8-4228

FOR SALE BY OWNER, 3270 Cedar Hill Road, 4-room bungalow plus utility and attached garage. Newly decorated. Lovely open view. On bus line. $8,900. Terms. Phone 385-3278.

BEFORE YOU BUY CONSULT
J. McLAREN CONSTRUCTION
385-9690

ESQUIMALT — $500 DOWN, $80 monthly. $8700. 3 bedrooms. Jay Rogers, EV 4-0531, Hagar & Swayne Ltd.

Victoria Construction Ltd. takes trades on Custom-Built houses. Phone Mr. Jones, EV 4-8113 or GR 9-1506 for full particulars.

LOVELY 2-BEDROOM BUNGALOW, picturesque landscaped garden. Price $12,900. Owner 386-3019.

150 HOUSES FOR SALE

HELLO NAVY
HERE IT IS — 4 large bedrooms, utility room, carport, small workshop, home completely redecorated throughout. Small easily-kept garden with fruit trees and end price
Only $9950
Very close to Naden, quiet street. It's spotless—call SHERRY EKINS at Colony Home Sales
386-3231 or EV 4-6585.

$9200
3 BEDROOMS
O-O-MATIC
Nicely kept stucco home situated among more expensive homes. Fenced, fruit trees. Living room with fireplace. Full basement, separate garage. Terms. Call Charlotte Bacon, Colony Home Sales
EV 6-3231, res EV 4-0337

841 OLD ESQUIMALT RD.
2 bedrooms, remodelled kitchen, bathroom, living room with fireplace, large garage. No steps, no basement. Immediate occupancy. (Builder's trade-in). $8,500. 383-9637.

NO CASH NEEDED
If you have enough equity in your present home
TO TRADE
in on a new home. GR 7-1606.
Gilmour Const Ltd.

2-BEDROOM BUNGALOW, EXTRA clean, 13 years old. Very good condition. Full price $11,500. 385-5488 after 5 p.m.

3-BEDROOM BUNGALOW, IN Langford, close to all schools, on new bus route, $300 down and take over mortgage. 478-3860 after 3 p.m.

GLEN LAKE. ALMOST NEW 3-bedroom home. Owner-built. Dining room. Full basement. Full price $13,000. GR 8-1533 after 5 p.m.

JUBILEE—$11,900. CLEAR TITLE. attractive, older, 2-bedroom home. Terms arranged. Jay Rogers, ph. EV 4-0531. Hagar & Swayne Ltd.

151 COUNTRY HOMES AND PROPERTIES

LOVELY SEA VIEW
Close to water. 4 large rooms, bath, full basement, 2-car garage. Landscaped. Ideal home for retirement. Close to fishing and boat marina. $16,600. Offers.

NEW 3-BEDROOM HOME
Suitable for V.L.A. Sea view. Sundeck. Full basement. $17,500. Terms.

AT BRENTWOOD NEAR SEA
Seven-yr.-old 4-room stucco cottage, bath included. Near stores. Clear title, $8,900. Harry Parker, 656-2847, Len Watson, 652-2108.
For These and Others, Call
Brentwood Properties Ltd.
7183 West Saanich Road,
Brentwood Bay, B.C.
Phone 652-1141

ACREAGE
WITH
8-YR-OLD BUILDINGS
A rare opportunity is offered you—10 ACRES in the 4-MILE CIRCLE. 7½ acres cleared. 2½ acres parklike, containing ARTIST-DESIGNED POST-AND-BEAM HOME and 30x50 BARN plus CORRALS, etc. Trail ride access to MOUNT DOUGLAS PARK. Valuable land investment. Phone Marian Price, Colony Home Sales, 386-3231 or 383-8123.

BRENTWOOD BAY
Lovely 8-room stucco bungalow situated close to the sea on a beautiful landscaped lot.
* 2 bedrms plus family rm or a 3rd bedroom.
* 12'x15' living rm with fireplace.
* 12'x9' dining room, cab kitchen.
* Dr-in garage and utility rm.
* O-O-M hot water heat.

This is an outstanding buy at only $12,000 with terms.
To view, please call anytime
EV 5-3435 Al Vickers 652-2268
P. R. Brown & Sons Ltd.

WE HAVE A GOOD SELECTION OF ½-ACRE V.L.A. LOTS AVAILABLE
GORDON HULME LTD.
Open Monday to Saturday
Sidney (by the bus depot) 656-1154

— BRENTWOOD PROPERTIES —
Several small farms at attractive prices.
Several new homes, priced right for sale.
BRENTWOOD PROPERTIES LTD.
652-1141 652-2108.

BRENTWOOD — BY OWNER. 4-year-old 3-bedroom, 1½ baths, hot-water heat. Sundeck, patio. $17,500. 652-2168.

Your Brentwood Realtor
Price Davies Agencies
652-1412 652-1598

152 WATERFRONT PROPERTIES

WATERFRONT $39,500
NEAR UNIVERSITY
4 BEDROOMS
Outstanding value — outstanding view — outstanding location. 240 ft. of water front age. COMPLETE SECLUSION, yet just 15 minutes from Victoria. A sandy beach three steps down from the lawn AND ALSO an ideal spot to build ramp or boathouse that offers protection from the winter seas. A wide sea view from all three bedrms, kitchen, living and dining rms. The den looks on to the sunken garden. Full high basement has a fourth bedroom, 2nd bathroom. A fireplace in large semi-finished recreation room and room for further development.

Exclusive with
Gray Lorentzen, 652-2148
Colony Home Sales, 382-3231

OPEN HOUSE
THURSDAY 2 TO 5 P.M.
2410 QUEENSWOOD
350 FT. SEA FRONT
4.80 ACRES
An outstanding residence of superior architectural design of 8 rooms and 3 bathrooms, this house has many unusual and charming features—one of the finest properties in Queenswood. Gorgeous sea views and seclusion. Asking price $85,000.
EXCLUSIVE
See Mr. Edwards, EV 2-9660
P. G. JACKSON REAL ESTATE
631 Fort, EV 2-0832; eves., EV 2-9660

WATERFRONT 54.2 ACRES
Quadra Island off Campbell River. Approximately 1,300 sq. ft. of waterfront. Ideal resort holding, abounds with game. Some marketable timber. Try Any reasonable offer. Must be sold. Call LEN LeDOUX or FRANK CARR for further information. EV 5-6741.
Northwestern Securities Ltd.

SHAWNIGAN LAKE
135 FEET LAKE FRONT
Charming Old World cottage. Twenty by twenty panelled living room, two bedrooms and sleeping porch. Family kitchen with dining area, modern bathroom. Safe sandy beach, private wharf, seclusion, shady trees and best view on the lake. Furnished. $17,000.
P. G. JACKSON REAL ESTATE
631 FORT ST. EV 2-0832 ANYTIME

SUNNY SHAWNIGAN
LAKE LOT
Facing south with approx. 85' good beach. Nicely treed property with small stream flowing across it.
Price $5,500.
J. F. Finlayson, 383-3435,
(24 hr. service.)
P. R. Brown & Sons Ltd.

WATERFRONT
On Sooke Basin and Sooke Harbor as well as further out on the Strait of Juan de Fuca. Enquire W. Frebold, 388-4294, Morey & Johnstone Ltd.

TWO ACRES WATERFRONT PROperty, trees, view, seclusion. $10,000. Phone Bill Knowles, 656-2801 (eves.)
Slegg Bros. Const. Ltd.
656-1125 386-2973

152 WATERFRONT PROPERTIES

TWO LOCATIONS
SHAWNIGAN LAKE WATERFRONT
ONE—Fully furnished 2-bedroom cottage with living room, large modern kitchen, 3-pce bathroom and spacious front porch. 30 feet of sandy beach, ideal for children. Located on Renfrew Road facing south. Full price ONLY $7,950. Excellent terms.
TWO—"A" FRAME cottage, partially furnished. Located on the sunny and popular east side. Built right on the lake. Fully modern in every respect and features large sundeck, boat dock or swim float. Boat storage under cabin. Added BONUS of small one-room cabin on 200-foot deep wooded lot. 80 ft of waterfrontage. Full price $8,950 ($5,000 down). Call Eric Day or Ken Howard for further information. EV 4-8126.
Pemberton, Holmes Ltd.

VANCOUVER ISLAND
It will pay you to look at these money makers. Seaside resort, 5 cottages and good home on 1 acre, $51,500. Parksville, 154 acres at $100 per acre. Try your terms to Mrs. Callaghan, EV 5-7971. Richards, Akroyd and Gait Ltd.

WANTED—ONE TO FOUR ACRES waterfront on Cowichan Lake. May be remote but must be accessible by car. Give full description and price. Victoria Press, Box 472.

153 WANTED TO BUY HOUSES

WANTED — URGENT CORDOVA BAY
Or View Royal—2-bedroom basement home with a little seclusion. This client, whose home I have just sold, will pay all cash up to $16,900. Please call now.

Also needed in High Quadra, 3 or 4-bedroom home up to 30 years of age. Tudor style would be an asset. Substantial down payment available.

Also have a cash client for 2-bedroom retirement home in James Bay or Fairfield, up to $11,900. Call now for immediate action. Larry Marshall, EV 3-9765, Fairfield Realty.

WANTED
CASH $$$
LANSDOWNE SLOPE
I have a client who desperately requires a 3-Bedroom home around Lansdowne, Oakdowne, Middowne areas, up to $25,000 CASH. Please call
DICK JAMES, EV 5-2481
Swinerton, Stewart Clark, Ltd.

TRY A SPECIALIST
If you have tried to sell your home and failed, there is a reason. I may have the answer. I do not list every home, but I have an exceptional sales record on those I do. For prompt action without obligation, call CLARE BELCHER, EV 5-6741. Northwestern Securities Limited.

SELL FOR — CASH — — CASH —
For 3- or 4-bedroom home, older 2-storey acceptable, not over 25 years. Near good school. Up to $14,000. Please phone Mr. Betts, EV 4-9318, EV 4-2468.
C. N. Montague Co.

Eastern clients prefer Oak Bay, close to elementary and high schools. 3 bedrms. Good down payment for home in first-class condition. Please call Betty McElroy, Colony Home Sales.
Bus 386-3231 Res 383-7452

"WINNIPEG FAMILY"
Moving to Victoria, require 2 or 3-bedroom home, prefer basement but would consider one without. Anxious to locate. Call Tom Moore at EV 2-2251. Eves EV 2-2898.
Western Homes Ltd.

TWO OR THREE-BEDROOM homes suitable for rentals. Our wide advertising of suites and homes brings us scores of clients—and our personalized financing helps make the sales. Call Wess Dickie, Dickie Agencies Ltd., EV 2-4312; eves. EV 3-3640.

HAVE CLIENT COMING FROM Vancouver next week who needs 3-bedroom home in Fairfield or Oak Bay. Price not over $17,500. To list and sell your property call Mrs. O'Brien, 382-0417 or Colony Home Sales Ltd., 386-3231.

YA GOTTA HAVE A HOME! $15,000 is their limit. Urgently require something just a little DIFFERENT—3 to 3 bedrooms. Not any house but your house? Urgent—call SHERRY EKINS of Colony Home Sales, 386-3231 or EV 4-6585.

NO IFS, ANDS OR BUTS—I WILL make a cash offer on your RENTABLE home regardless of condition or location. Phone my agent, Mr. Hodgson, at EV 5-8963 or EV 2-8117 today for fast action. Newstead Realty Ltd.

"ALL CASH"
FOR YOUR SMALL HOME, REGARDLESS OF CONDITION, IMMEDIATE DECISIONS. CALL MR. EVANS OF WESTERN HOMES LTD. 382-2157, EVES. 385-5533.

I WILL BUY YOUR 2- OR 3-BEDroom home immediately for cash, if it's suitable for rental purposes. For fast action call my agent, Elwood Nault at Newstead Realty Ltd., EV 2-8117 anytime.

URGENTLY NEEDED BY SATURDAY, a four-bedroom plus den family home. Large living room and secluded garden preferred. $24,000 approx. Call Shirley of Colony, EV 6-3231, Colony Home Sales Ltd.

I HAVE SOLD ALL MY LISTINGS and need Fairfield 2-bedroom, Oak Bay 4-bedroom, Gordon Head 3-bedroom on large lot. Call Mrs. Wellings, 386-1717 or Colony Home Sales, 386-3231.

QUADRA OR GORGE
Cash buyer for 2-bedroom bungalow with basement. Your reply treated in confidence. Call Herb Hodgson, EV 2-2161, res. EV 2-3835. Harry Foster Ltd.

I REQUIRE FOR A CLIENT A house, value $16,000-$17,500. Must have 3 bedrooms and full basement in area of West Burnside. Call Don Hannah, 386-4294, Morey & Johnstone Ltd.

MUST HAVE 3- and 4-bedroom homes. OAK BAY-CADBORO BAY area. Allan Klenman, home phone EV 2-4693 or RANDALLS LTD., EV 4-8109.

Urgently required: Older home for large family. Not over $15,000. Charlotte Bacon, Colony Home Sales, EV 6-3231, res. EV 4-0237.

LANSDOWNE - RICHMOND AREA Wanted, older type family home. Principals only. Victoria Press, Box 455.

NEEDED — A STARTER HOME for couple, any condition, $5,000 to $7,000. Please call Ted Charires at EV 5-1448, Gardner Agencies Ltd.

3 OR 4-BEDROOM HOUSE, UP to $7,000 cash. 383-2541.

154 PROPERTY FOR SALE

ELK LAKE-CORDOVA
½-ACRE LOT
Choice building lot with 210' frontage on Piedmont Dr. High location, close to the city. Price $4,500 with terms.
J. F. Finlayson, 383-3435 anytime.
P. R. Brown & Sons Ltd.

ONE ACRE, TERRIFIC VIEW — Saturna Place. Well treed, can be two lots. Real buy at $5000. Ten acres Cowichan Bay, good small holding. Quarter mile from wharf. Full price $9,500. Mr. Hamilton, GR 7-1355, F. N. Cabeldu Ltd., 1212 Broad St.

MARINE DRIVE
GORDON HEAD SUBDIVISION
Sea view lots $3,750 - $4,000. Locate in this choice area on Marine Drive.
GEORGE THORNELOE—EV 5-8771
Brown Bros. Agencies Ltd.

KENNETH ST. — LOT, 114 FT. FRONTAGE, READY TO BUILD. $4,500.
Roy McGillivray, 388-4294 or 385-0987
Morey & Johnstone Ltd.

2-SEWERED LOTS ON CHESTERles Rd., 66x143 and 71x126, $3,300 each. Mrs. Fraser, Colony Home Sales, 386-3231.

ESQUIMALT
Fully Serviced Lots, from $2,500
NEIL A. FRASER
383-3843 750 Pandora Ave.

SEAVIEW. CLOSE TO 2 ACRES. Sell or trade as down payment on house in town. GR 8-2251.

CHOICE BUILDING LOT IN ESQUIMALT. Phone direct 383-5480 between 6:00 and 7:00 p.m.

½-ACRE LOT, TEN MILE POINT. Rose Harvey, 385-4368, or Saanich Realty Ltd. 479-1942.

154 PROPERTY FOR SALE

WANTED!!!
2 country girls selling country properties have a problem—too many clients—not enough listings!!!
If you own any acreage or a country home, please phone us—we are running low on new listings to show. Phone now.

Mrs. J. Waldron Sheila M. Trapp
GR 9-1980 EV 2-1182
Colony Home Sales
EV 6-3231

CORNER ½ ACRE LOT
EBOR TER. — BAZAN BAY
The "builder" owner has just completed a $27,000 home with swimming pool (also for sale) on adjacent ½ acre. Will build for purchaser at most reasonable rates. A most desirable residental area. On city water, and poss. VLA. Asking $3,700. Call R. Y. CANNON 382-7276 (24 hrs.).
Town & Country Realty Ltd.

WATERFRONT LOT
10 Mile Pt. — Desirable, secluded property, 50 x 190. $7,250. Terms if desired.
Mr. Harris, GR 7-1198.
C. G. Heisterman & Co. Ltd.
383-4161

CORDOVA BAY HEIGHTS
Over one-half acre lovely sea view. All cleared. The finest lot on the ridge between Elk Lake and the sea. Could be V.L.A.

$5,000.00

Mr. Davies, EV 5-8794 anytime
Douglas Realty Ltd.

80' NHA treed lot in Gordon Head. $950. Mr. Gordon says the tax on building materials stays on, so you might just as well build before the carpenters get their next raise. As low as $800 down with owner participation.
Lew Mollitt, Building Consultant
Town & Country Realty Ltd.
EV 2-7276 658-5275

SEAVIEW LOT
Desirable, secluded, treed, NHA approved lot. Priced to sell at $3,800. Call JACK RODGER, EV 5-6741.
Northwestern Securities Ltd.

BUILDERS, ATTENTION!
2 CHOICE LOTS ON RICHARDSON near border Oak Bay, suitable NHA homes. 65'x100' — 80'x100' irregular.
Call Archie Greene, EV 5-0795
Pemberton, Holmes Ltd., EV 4-8124

GORDON HEAD $3900
Treed lot, 82x149, on the corner of Leabrook and Tyndall. Well priced. Exclusive listing. Call Mr. Hanley, GR 7-6749.
Saanich Realty Ltd., GR 9-1542

SEAVIEW LOT
CORDOVA BAY
100-ft. frontage, 170 ft. deep, nice slope, good view.
$4,500
LEN KNIGHT, EV 5-3435
P. R. BROWN & SONS LTD.

UNIVERSITY AREA
One of the few lots remaining in this sought-after area, within a mile of the campus. Lot is level, cleared and measures 75'x115'. $3,100.
ED JUPP, EV 5-2481
Swinerton, Stewart Clark Ltd.

ROYAL OAK
2 N.H.A. appro

ISLAND DIGEST

New Northland Ship

PRINCE RUPERT (CP) — A new ship will be put into operation in July on Northland Navigation's Vancouver - to - Alaska run.

LUNDS
FORTHCOMING
AUCTION SALES
of Interest
May 11th
Approx. 90
Highest Quality
PERSIAN RUGS
View on Sale Day
MAY 18th
ANTIQUE AUCTION
Consignments accepted until May 4th
LUNDS AUCTIONS & APPRAISERS PHONE EV 6-3308
926 FORT STREET

Langford Makes War On Dog-Killer Algae

(And Other Island News)

LANGFORD—Langford Lake residents are forming an improvement district to battle a killer algae.

Overwhelming support for the move has come from residents affected by the algae which in the past has been responsible for the death of several dogs.

The algae forms in the summer months when the lake level is low.

The improvement district hopes to arrange for government aid in building a flood control gate at the lake's outlet.

★ ★ ★

CROFTON—Manager Don Baker confirmed Tuesday there will be a delay of "several months" in the installation of a second newsprint machine at the B.C. Forest Products Ltd. plant here.

He said: "The delay in acquisition of the machine is pending further assesments and studies."

Purchase and installation of the machine would cost $20,000,000.

★ ★ ★

DUNCAN—Students in Grades 1 and 2 in Cowichan School District will spend an extra half-hour per day in school next term.

The district will then conform to the 9 a.m. to 3 p.m. school day in Victoria and Vancouver districts.

Elementary supervisor Mrs. Eleanor Merry said the additional time would allow teaching to be more effective.

★ ★ ★

CHEMAINUS — A 15-year-old Victoria youth Monday was remanded to May 12 for sentence after pleading guilty to setting an unoccupied house afire Sunday.

The young arsonist set fire to a new house on the Trans-Canada Highway about a mile north of here owned by Melville and Gordon Eaton of Victoria. Damage was minor.

★ ★ ★

NANAIMO—A new attempt will be made to establish a Pacific Coast Lobster industry despite two previous failures.

Dr. K. S. Ketchen, assistant director of the fisheries research board biological station here, said Monday an attempt will be made to transplant 1,000 Atlantic lobsters to a lagoon on the west coast of Vancouver Island.

★ ★ ★

NANAIMO — A newspaper, civic arena and at least four Vancouver Island hospitals face higher power rates following rate revisions effective since April 1.

The customers were switched off a primary industrial rate similar to the rate applying to the Harmac pulp mill.

Ladysmith General Hospital expects to pay $4,340 this year, compared with $2,514 last year; Nanaimo Regional Hospital, $25,062, after $22,658; The Daily Free Press, $5,285, up from $3,854, and the Nanaimo Civic Arena, $7,173, after $5,469.

★ ★ ★

NANAIMO—Five Nanaimo truck drivers who have chalked up 933,497 accident-free miles since 1957, Tuesday were awarded safety buttons by their company, Imperial Oil Ltd. The drivers are Alex Strang, T. A. MacKay, C. A. Murcheson, A. Dugas and G. Montague.

★ ★ ★

TOFINO—George Albert Pownall was elected today with 58 votes by the ratepayers of Tofino as a councillor for two-year unexpired term to fill the vacancy caused by the recent resignation of John Walter.

★ ★ ★

PARKSVILLE — The historic log church of St. Anne, French Creek, has been restored at a cost of $1,200, it was announced at the 63rd Anglican Synod of the diocese of British Columbia Tuesday.

DEEP-SEA SHIPS IN PORTS

(Cargo is lumber unless otherwise indicated.)

Victoria—Angeline, U.S.; Dione, U.K.

Chemainus—Nicholaos Michalos III, U.K.; Eva Brodin, Japan.

Harmac—Aralizz, U.S.; Rolv Jarl, U.K.

Nanaimo — Artemide, Australia; Maria G. Georgilis, South Africa; Klaus Schoke, U.K.

Alberni — Radley, Australia; Powell River, U.S.; Meijuysan Maru, Japan; Finse, U.K.; Messinia, Japan, Belita, U.S.

Toquart—Archangel, Japan.

OCEAN MAILS

(closing dates at Vancouver)

May 5—Gundrun Bakke, Hong Kong, Philippine Islands and Malaya.

May 8—Michigan, Japan.

May 10—California Mail, Hong Kong and Malaya.

May 11 — Washington, Hong Kong and Philippine Islands.

May 13—Oregon Mail, Japan and Korea.

May 15—Koral Maru, Japan.

Island Bottling Plant Foreman Ordered Rehired

A Nanaimo bottling company has been ordered by the Labour Relations Board in Victoria to rehire a plant foreman it dismissed two months ago.

In addition, Island Bottling Limited must pay back wages to Siegfreed Adam.

At the same time, the International Brotherhood of Teamsters Local 464 was certified as bargaining agent for the company's employees.

Teamster president Ed Lawson said the plant foreman was allegedly fired for not having a satisfactory command of the English language. He was fired the day the Teamsters applied for certification.

Mr. Lawson said the foreman had held his job for three years and had been with the company for eight years.

The back pay Island Bottling must provide amounts to only $52 because the union found him a job as a laborer paying $2.17 an hour—52 cents more than he received as a foreman.

Salt Spring Mum Awards

FULFORD—Mrs. R. R. Alton, was grand aggregate winner in the floriculture section of Salt Spring Island Chrysanthemum and Garden Club spring show held May 1 in Fulford Community Hall.

Trophy for best flower arrangement went to Mrs. S. Wagner 2474 McNeill Avenue, Victoria.

Judges were Mr. and Mrs. A. R. McMinn and Mrs. G. Vaulkhard, all of Victoria. Show manager Austin Wilson was assisted by Mrs. Wilson as show secretary.

Following were prize winners in the well-attended show:

Floriculture: Daffodils (seven classes)—1. T. W. Mouat, 2. Miss Olive Mouat; 1. Mrs. E. Worthington, 2. Miss Olive Mouat; 1. Mrs. R. Bourdillon, 2. T. W. Mouat; 1. Mrs. A. E. Reddis, 2. Mrs. R. Bourdillon; 1. Mrs. J. Fendall, 2. Mrs. R. R. Alton, 2. Miss G. Hamilton; 1. Miss Mouat, 2. T. W. Mouat.

Tulips (five classes)—1. Mrs. Worthington, 2. Mrs. Alton; 1. Mr. Mouat, 2. Miss Mouat; 2. Mrs. Alton; 1. Maurice Atkins, 2. Mrs. Bourdillon; 2. Mrs. Bourdillon. Other spring flowers (13 classes)—1. Mrs. Bourdillon, 2. Mrs. A. K. Wilson, 3. Miss G. Hamilton; 1. Mrs. Wilson, 2. Mrs. P. G. James; 1. Mrs. Wilson, 2. Mrs. Alton; 1. Mrs. James, 2. Mrs. Alton; 1. Mrs. N. A. Howland, 2. Mrs. O. Lacey; 1 Mrs. Wilson, 2. Mrs. J. Fendall.

Also spring flowers—1 Mrs. James, 2. Mrs. Worthington; 1. Mrs. L. Mouat, 2. Mrs. James; 1. Mrs. Alton, 2. Mrs. Scot Clarke, 3. Mrs. Bourdillon; 1. Mrs. Fendall, 2. Mrs. Alton; 1. Mrs. Chas. Mount, 2. Mrs. Alton, 3. Miss J. Mouat; 1. Mrs. J. W. Catlo, 2. Mrs. A. Davis; 1. Miss Hamilton, 2. Mrs. Howland.

Floral arrangements: (14 classes)—1. Mrs. J. Bernays, 2. Mrs. P. G. James, 3. Mrs. D. A. Atkins; 1. Mrs. Atkins, 2 Mrs. S. Wagner, 3. Mrs. T. Sharland; 1. Frank Schwagly, 2 Mrs. J. Fendall, 3. Miss Gwen Ruckle; 1. Mrs. Scott Clarke; 1. Mrs. Chas. Mount, 2. Miss Ruckle; 1. Mrs. Scot Clarke, 2. Mrs. E. Crosby, 3. Mrs. A. K. Wilson; 1. Mrs. Atkins, 2. Mrs. James, 3. Miss Ruckle; 1. Mrs. Wagner, 2. Mrs. James, 3. Mrs. Scot Clarke; 1. Mrs. Wagner, 2. Mrs. A. K. Wilson, 3. Miss Ruckle; 1. Mrs. Wagner, 2. Mrs. Scot Clarke, 3. Miss Ruckle; 1. Scot Clarke, 2. Mrs. Scot Clarke; 1. Scot Clarke, 2. N. A. Howland; 1. Mrs. J. Bernays; 1. Miss Jackye Mouat.



DAN CAMPBELL
. . . parochialism

Model Towns Campbell Aim

NANAIMO—Municipal Affairs Minister Dan Campbell elaborated Tuesday on the provincial government's "three-stage" plan for banding small B.C. areas together under local governments.

He told a Nanaimo service club meeting the three-stage decentralization plan takes land from forest management licence areas to develop model towns which are not administered from Victoria.

Examples of model towns springing up through mining or forest industries are Port Alice, Port McNeil and Port Hardy, Mr. Campbell said.

He said the plan's first stage is developing the idea that the first people in an area should make decisions regarding ownership and position of property.

SECOND STAGE

The second stage was breaking down what Mr. Campbell called the "tragic disease of parochialism." He said many political boundaries set up years ago are useless today because they don't permit proper planning.

"Stage three encourages B.C.'s smaller areas to take decentralization upon themselves and organize the 99½ per cent of the province which is unorganized," Mr. Campbell said.

EGG PRICES

	Producer	Wholesale
Grade A Large	34	46
Grade A Medium	31	43
Grade A Small	21	33

WHALE HUNT FLOUNDERS

Not a Killer to Be Seen

SOINTULA — A bring-em-back-alive hunt for a killer whale by a team from "Marineland" near Los Angeles has been dogged by bad luck, it was reported today.

Frank Brocato of Marineland said the operations base at this remote community on an island off the northeast coast of Vancouver Island has not even sighted a whale in three weeks' hunting.

He said his three-man crew will nose their 39-foot seiner north in an attempt to net, lasso or shoot with a tranquillizer gun a wily killer whale.

The team is trying to duplicate the capture last year of Moby Doll by Dr. Murray Newman of the Vancouver Public Aquarium.

Moby Doll died several months after the capture off Saturna Island.

Mr. Brocato said time is running out for his team, now en route to the Queen Charlotte Strait off the north coast of British Columbia.

"The spring salmon run, which attracts the whales out into the Pacific will begin soon. But other people say we are too early for the killers."

Whalers See End Coming

PORT HARDY—Russian and Japanese fleets are driving the whale population of the Northwest Pacific toward extinction, says the manager of a whaling plant near here.

Their disregard of conservation techniques indicates that in five years the B.C. Packers-Tayio Fish Company will have to drop its operation, said manager Lorne Hume.

The plant, 12 miles from here on the northern shore of Vancouver Island, has operated at a loss for the last three years. Mr. Hume said in an interview Tuesday that high North American wages and equipment costs have kept the business in the red.

He said Russian factory ships and whalers come into the area and kill almost everything in sight—whales under the size limit, pregnant cows and cows with calves.

"They just have no regard for the international rules followed by other nations," he said.

Helps You Overcome
FALSE TEETH
Looseness and Worry
No longer be annoyed or feel ill-at-ease because of loose, wobbly false teeth. FASTEETH, an improved alkaline (non-acid) powder, sprinkled on your plates holds them firmer so they feel more comfortable. Avoid embarrassment caused by loose plates. Get FASTEETH at any drug counter.
Advt.

EATON'S
Thursday 9 a.m. to 9 p.m.



Mlle. Therese Doucet
Presents an
Embroidery Demonstration
Mlle. Doucet, needlecraft consultant with Anchor Threads, will exhibit and demonstrate the latest embroidery, Crewel, Petit Point, Cross Stitch and Huck Weaving techniques. Take advantage of this opportunity to learn the fascinating skill of embroidery.
Mlle. Doucet will be in EATON'S Wool Department on Thursday, May 6, from 2 to 4 p.m. and 6 to 8 p.m. On Friday, May 7, from 10 a.m. to 12 noon, 2 to 4 p.m. and 6 to 8 p.m. And on Saturday from 10 a.m. to 4 p.m.
EATON'S—Wools, Third Floor

7 o'Clock Specials
On Sale Thursday, 7 p.m. to 8 p.m. (If quantities last)
Please, No Telephone or Mail Orders.

7:00 P.M. SPECIAL
Regularly 1.95
Bone China Florals
Last minute gift ideas for Mother's Day . . . four dainty roses in pink or blue bowl. 7 o'Clock Special, each 79c
EATON'S—China, Main Floor, Home Furnishings Building

7:00 P.M. SPECIAL
Regularly 97c
Crest Tooth Paste
Well-known tooth paste with Fluoristan that helps prevent cavities . . . family size.
7 o'Clock Special, each 71c
EATON'S—Drugs, Main Floor

7:00 P.M. SPECIAL
Regularly 4.99
Three-Way Duster
Fresh-looking combed cotton sateen styled with ¾-length sleeve . . . can be worn belted, loose or half-belted. Assorted floral prints in S, M and L or XL.
7 o'Clock Special, each 2.99
EATON'S—Lingerie, Floor of Fashion

7:00 P.M. SPECIAL
Regularly 69c
Benson's Fruit Bon Bons
Fresh and delicious . . . soft centred fruits in assorted flavours. Pick up extra for your weekend needs at this low price!
7 o'Clock Special, lb. 49c
EATON'S—Candy Counter, Main Floor

7:00 P.M. SPECIAL
Regularly 65c
Lemon Meringue Pie
A delicious treat for your weekend meals . . . tangy lemon pies topped with thick, fluffy meringue.
7 o'Clock Special, each 45c
EATON'S—Hostess Shop, Main Floor

Alaska Fish Fertilizer



Just the nourishment your garden needs to provide you with healthy vigorously growing flowers, vegetables and shrubs. And this fertilizer has no fishy odour! A 100% organic plant food you can use for all your growing problems!

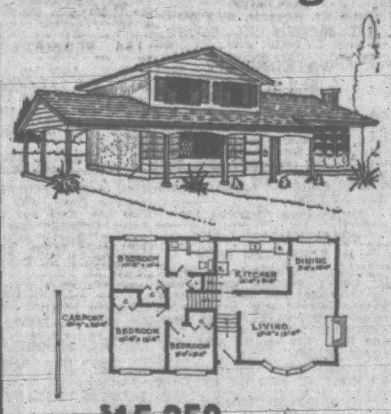
8-oz. btl. Each	79c
16-oz. btl. Each	1.09
32-oz. btl. Each	1.99
½-gal. btl. Each	3.29
1-gal. btl. Each	5.45

EATON'S—Garden Shop, Main Floor, Home Furnishings Building
EATON'S

THE GOLDEN CAMEO
Fine Antique Jewellery
NOW OPEN
912 GOVERNMENT ST.
Phone 385-5634

Last Saturday's AUTO AUCTION Cancelled DUE TO Rain
IN ORDER TO PROTECT THE OWNERS, WE CANCELLED THE AUCTION AFTER HAVING SOLD 10 CARS, BECAUSE OF HEAVY RAIN
INVITATION TO ANYONE
TO LEAVE REGISTERED
WRITTEN BIDS on ANY OF THE CARS or BOATS
LEFT AT OUR
QUEENS and DOUGLAS AUTO SITE
BEFORE FRIDAY 9 P.M. Successful bidders will be notified
THE AUCTION TO RESUME
THIS SATURDAY at 2 P.M. ON LOCATION AT QUEENS AND DOUGLAS
FROM WHERE THE AUCTION STOPPED
PRELIMINARY NOTICE
MAYNARDS ANNUAL SPRING BOAT AUCTION - FRIDAY MAY 21st
IN OUR JOHNSON ST. SALESROOM
DON'T WAIT—ENQUIRE NOW!
Early Entries Get Priority
MAYNARD'S Bonded AUCTIONEERS
SINCE 1902
733 JOHNSON ST. VICTORIA 388-5191

A CUSTOM-DESIGNED HOME FOR YOU
Start Building Now—Move in by August



THE "MURRAY"
1179 Sq. Ft.
This family home features a lower foyer entry hall, cedar shaked roof, exterior of stucco and siding, bow window, shutters, blacktop driveway and many, many other interior extras.
$15,350
Plus lot and legal fees
"OWNER LABOR PARTICIPATION WILL REDUCE YOUR DOWN PAYMENT"

MARYLAND DRIVE
★ N.H.A. building lots
★ 75-ft. frontage
★ Curbs, blacktop
★ Sewer - Water
★ Parks, beach access
★ Controlled building
TAXES
$10.00 per Month
on house and lot
THE LOT OF YOUR CHOICE FOR
$600 DOWN
$25 PER MONTH
BUY NOW—BUILD LATER



THE "JANET"
1250 Sq. Ft.
A new "Slegg Design," this distinctive home contains all the features of modern living. A sunken living room, wrought iron room divider, full basement, a large spacious kitchen are just a few of the numerous other extra items included in this gracious home.
$16,750
Plus lot and legal fees

100 OTHER DESIGNS TO CHOOSE FROM

OPENING SOON
IN NEW HEADQUARTERS
at
QUADRA AND REYNOLDS
Victoria

SLEGG BROTHERS LIMITED
"VICTORIA LARGEST HOME BUILDERS"
Sidney 656-1125
GRANT MARCUS 383-5480
TRADE-IN HOMES ACCEPTED
PHIL STRUT 386-6690
Victoria 386-6690
BILL KNOWLES 656-2801
(Deal direct and contact one of our building consultants)



VOICE OF BROADWAY

By DOROTHY KILGALLEN

Elvis Presley's intimates fear that his six-year romance with **Priscilla Bieleou,** daughter of one of his officers when he was in the army in Germany, is over—although ever since she came to the U.S. she's been regarded as the only one he ever cared for. She'll soon be rejoining her parents in Europe. Of course, that move might indicate a more optimistic plot line than the boys suspect: suppose she was just returning to her family so her parents could announce the engagement in proper fashion? . . . Despite warnings by **Charles Chaplin** to "stay away from my daughter," sleek **Omar Sharif** continues to take more than a fatherly interest in lovely **Geraldine Chaplin** and she seems fascinated by him.

The New York authorities are about to launch a dramatic drive against narcotics pushers and users. It should make headlines—big ones—within a month . . . **Prince Philip,** the Duke of Edinburgh, cabled **Irina Demick** in Paris, inviting her to attend the benefit premiere of "Those Magnificent Men in Their Flying Machines" in London on June 3. HRH is official host for the charity event . . .

★ ★ ★

Gina Lollobrigida certainly didn't have many compliments for the Yankee Doodle Internal Revenue Service when she returned to the old country last time. She told European reporters: "Even the Mafia gives you some sort of warning, but not the American tax men!" (Mafia—heavens! How does a sweet thing like Gina Lollo get to know about the Mafia?) . . . **Yule Brynner** is sighing with relief. His most recent medical examination showed that his worst fears—and they were shuddery—were groundless . . . **Ethel Merman** may have meant it when she announced she was forsaking Broadway for good. She turned down the lead in the musical version of "All About Eve"—and that's a plum role, made memorable in the movies by **Bette Davis.**

★ ★ ★

The fan magazines can brace themselves for a series of cover stories if the newest international romance, so far secret, becomes public domain. The lovers are a famous Scandinavian actress and a titled Britisher.

ACHTUNG!—literally—**Cary, Rock, Peter, Marcello,** et al.: It's very likely the screen's newest dreamboat will be sailing into port when "Ship of Fools" has its premiere. He's **Oskar Werner** of Germany, and it was clear from the audience reaction of this week's first New York preview that he steals the picture from the all-star cast. He's not just fascinating to look at, he can act well enough to impress the most jaded men while the females are swooning. Most of the chic preview crowd—**Judy, Sir John, Noel, Ethel** and **Lucen** among them—had come to root for **Vivien Leigh,** but they, too, went away raving about the newcomer . . . The pop-art three-dimensional window at Cinema I is getting more laughs than any other display in town . . . "Half a Sixpence" is this kind of a hit: During intermission, patrons dash out to the box office and buy tickets for their children . . . **Arlene Dahl's** heart is going pitty-pat-pat again. The lucky fellow is **Matt Kelly,** a wealthy San Franciscan.

★ ★ ★

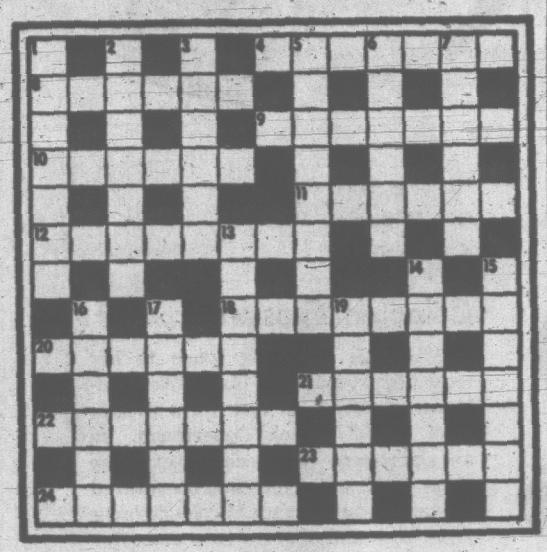
Washington insiders say there's a good chance that COMSAT will be the subject of a new investigation by a Senate sub-committee usually described as a "buzzsaw group" . . . Producer **Joseph Beach,** currently preparing the film version of "3 Lives for Mississippi," has been in touch with a former FBI undercover man who may work as technical advisor on the picture. **Burt Lancaster** is wanted for the starring role in this story of Ku Klux Klan terror.

CRYPTIC CROSSWORD

ANSWERS TO MONDAY'S PUZZLE

ACROSS
1. Puts a cross
7. Latex
8. Carcass
10. Wayfarer
11. High
13. Offset
15. Unseal
17. Iris
18. Disorder
21. New Moon
22. Paint
23. Oyster-beds

DOWN
1. Putty
2. Tax-payer
3. Archer
4. Rare
5. Seaside
6. Slow-motion
9. Exhilarate
12. Uncouple
14. Fairway
16. Dinner
19. Drips
20. Goat



CLUES

ACROSS
4. Stranded in a sports field (7)
8. Hostility is in the main concealed by us (6)
9. Fit gear into a ship (7)
10. Confining measures? (6)
11. These cats are much heavier than they seem! (6)
12. Smooth and eel-like? (8)
18. Last in? (8)
20. Get weaving with that structure! (6)
21. From a spectator's point of view (6)
22. May provide schoolboy with problem having many sides to it (7)
23. Fuss about the French in Spanish city (6)
24. Jesters rarely speak in it (7)

DOWN
1. Scar Sam caused with wounding remarks (7)
2. Huge, ill-fated ship (7)
3. Root of secret information about a vessel (6)
5. Spouting "figurehead"? (8)
6. These papers have special internal functions (6)
7. Scored a goal and gained thereby (6)
13. They vote for German princes (8)
14. Penetrated gnarled tree in the end (7)
15. Anything but a piece of furniture (7)
16. A god is always kept in this sacred building (6)
17. Study line inside made by pencil (6)
19. Seeing a phantom (6)

SOLUTION FRIDAY



HE GIVES AWAY GRAND PRIZES

Is there something you want to know? Do you want to win a set of valuable books or other instructive prizes? Then ask Andy.

Andy will answer questions submitted by child readers and those who submit the questions he selects to answer will receive worthwhile prizes. The youngster who asks the first question answered each day receives a 20-volume set of the World Book Encyclopedia and of the second question a Hammond Atlas or Globe.

Andy sends a complete, 20-volume set of the **World Book Encyclopedia** to Robert Minihan, age 9, of West Roxbury, Mass., for his question:

What starts the wind?

Wild winds huff and puff, tear up the trees and rip off the roots. But the warm winds of spring thaw the frozen ground. Summer winds strew pollen for the plants and sweep gently through the stiffling cities. Most of the blowing breezes are kind to us and the world needs them.

We can hear a howling wind and feel it blowing on us outdoors. We can watch a flag flapping in the breeze. But we cannot see the wind itself because it is made of air, and we cannot see the air around us. Wind is air moving from one place to another. We can feel whether it is warm or cool, fast or slow. But because we cannot see it, the air can hide secrets from us.

Sometimes the air is thicker or thinner, lighter or heavier. But our prying eyes cannot tell whether today's air is thick and heavy or light and thin. There are gadgets, however, that tell these airy secrets. The barometer tells the weight of the air and exactly how heavy it is. The weatherman calls this a measure of air pressure, and it tells him where the wind my start. The thermometer tells how warm or cool the air is. This is the air's measure of temperature, and it tells the weatherman even more about where and why the wind will start.

Starts From Cool Air

Air is made of tiny fragments of gas. High pressure air is thick and heavy with crowded fragments. Low pressure air is light and thin with fewer particles. And as a rule the air is light or heavy because of temperature. Warm air tends to expand and spread out its gassy particles. Cool air tends to shrink and crowd its particles together.

The world is warmed by the sun which shines on half the globe at a time. It gives more heat to the tropics and less to the poles. The earth is a changing patchwork of warm spots and cool spots. The air is warmed or cooled as it touches the land and sea, and it also is a changing patchwork of warm and cool spots. As a rule the winds start from patches of cool and heavy air and blow toward patches of warm and light air. Most winds that blow over our heads start because the sun forgot to warm some faraway spot on the face of the earth.

The mountains may warm or cool patches of air and start the breezes blowing. The sea makes the air warmer or cooler than the air above the land, and the morning and evening sea breezes blow from different directions. There are other reasons why the breezes blow fast or slow, this way or that. But most winds start from masses of cool, thick air and blow or flow toward masses of warm, thin air.

★ ★ ★

Andy sends a 15-inch **World Book Globe** to Debra Tognett, age 12, of Casmalia, Calif., for her question:

Is it true that peat turns into coal?

Peat is a mossy plant that likes to grow in swamps where it tangles with the marshy mud. New generations of greenery form on the top, and the peat moss of older generations below may be many feet thick. This plant material does not decay in stagnant, marshy water, and in time it becomes buried deeper and deeper in the ground.

Our layers of coal were formed from forests that failed to decay and became buried in the ground. It took millions of years to change this crushed and heated plant material into coal. But the first stages of coal-making were very much like those of a peat swamp. After perhaps 100 million years or so some of our peat swamps may be buried layers of coal.

HUMBER'S

ORIGINAL WAREHOUSE TO YOUR HOUSE

FURNITURE AND APPLIANCE

SALE

STARTS THURSDAY, 9 A.M.

FOR 3 DAYS

THURSDAY

FRIDAY TILL 9

SATURDAY

HUMBER'S OF BASTION SQUARE

Lions Name New Officers For Victoria

Richard H. Spillsbury has been elected president of the Lions Club of Victoria.

Other officers elected were: Ald. Millard Mooney, first vice-president; Ray R. Lejeune, second vice-president; Lionel O'Neill, secretary; Glen Oliphant, treasurer; Gordon Estlin, Lion Tamer, and Sam Taylor, Tail Twister.

The directors are: Dr. Harold Turner, Ron Havard, Gordon Hughes, John Ciceri, George Hinch and Duncan Turner.

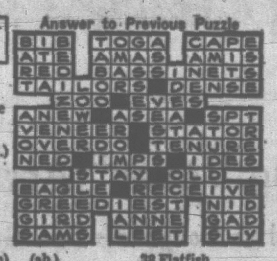
The new executive will take office July 1.

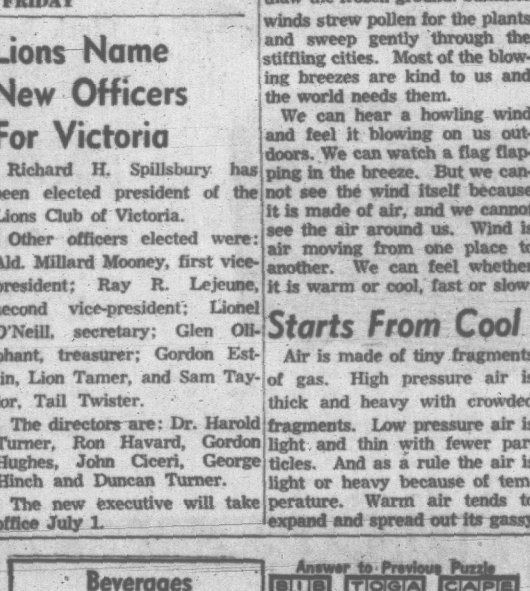
Beverages

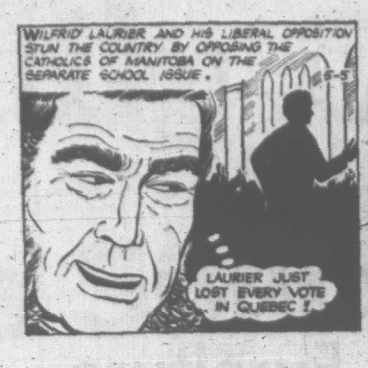
ACROSS
1 Drink from Brazil
7 Holiday drink
13 "Lily maid of Astolat"
14 Gull-like
15 Drink of the gods
16 Tiara
17 Child
18 French psychologist (1857-1911)
20 Worm
21 Rent
22 Weapon (var.)
26 Extraordinary
31 State
32 Slumber
33 Star in Cygnus
35 Essential being
36 American Indian
39 Indian social class
40 Instruct
42 Observe
45 Debar from use
46 Payable
49 Conceder
51 Apple drink (pl.)
53 Swallow again
54 Beginning
55 Smart (coll.)
56 Undertake

DOWN
1 U.S. coin
2 Oil (comb. form)
3 Thing done
4 Suitable
5 Empower
6 Uncanny
7 Earliest
8 Ankle coverings
9 Sweetheart (Anglo-Ir.)
10 Pheasant brood
11 Individuals
12 Jewels
19 American science group (ab.)
22 Teenage drink
23 Exclamation of warning
24 Twining stem
25 South African hunting weapon
27 Athena
28 Cape
29 Adventure
30 Fencing weapon
34 Acrid beverages
37 Close at hand
38 Flatfish
39 Singing groups
41 Beverage from a bean
42 Chalcedony
43 Elbe tributary
44 Gaelic
46 Rodent
47 Jewish sacred instrument
48 Saxon servant
50 Dawn goddess
52 Roman underworld god

Answer to Previous Puzzle

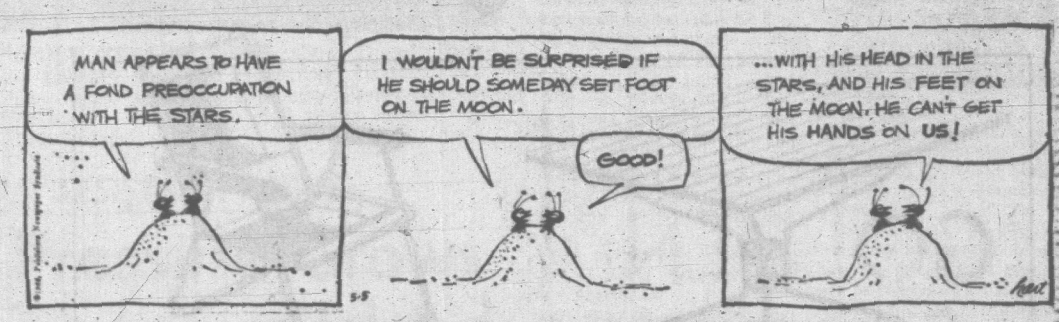


























VOICE OF BROADWAY

By DOROTHY KILGALLEN

Elvis Presley's intimates fear that his six-year romance with **Priscilla Bieleou,** daughter of one of his officers when he was in the army in Germany, is over—although ever since she came to the U.S. she's been regarded as the only one he ever cared for. She'll soon be rejoining her parents in Europe. Of course, that move might indicate a more optimistic plot line than the boys suspect: suppose she was just returning to her family so her parents could announce the engagement in proper fashion? . . . Despite warnings by **Charles Chaplin** to "stay away from my daughter," sleek **Omar Sharif** continues to take more than a fatherly interest in lovely **Geraldine Chaplin** and she seems fascinated by him.

The New York authorities are about to launch a dramatic drive against narcotics pushers and users. It should make headlines—big ones—within a month . . . **Prince Philip,** the Duke of Edinburgh, cabled **Irina Demick** in Paris, inviting her to attend the benefit premiere of "Those Magnificent Men in Their Flying Machines" in London on June 3. HRH is official host for the charity event . . .

★ ★ ★

Gina Lollobrigida certainly didn't have many compliments for the Yankee Doodle Internal Revenue Service when she returned to the old country last time. She told European reporters: "Even the Mafia gives you some sort of warning, but not the American tax men!" (Mafia—heavens! How does a sweet thing like Gina Lollo get to know about the Mafia?) . . . **Yule Brynner** is sighing with relief. His most recent medical examination showed that his worst fears—and they were shuddery—were groundless . . . **Ethel Merman** may have meant it when she announced she was forsaking Broadway for good. She turned down the lead in the musical version of "All About Eve"—and that's a plum role, made memorable in the movies by **Bette Davis.**

★ ★ ★

The fan magazines can brace themselves for a series of cover stories if the newest international romance, so far secret, becomes public domain. The lovers are a famous Scandinavian actress and a titled Britisher.

ACHTUNG!—literally—**Cary, Rock, Peter, Marcello,** et al.: It's very likely the screen's newest dreamboat will be sailing into port when "Ship of Fools" has its premiere. He's **Oskar Werner** of Germany, and it was clear from the audience reaction of this week's first New York preview that he steals the picture from the all-star cast. He's not just fascinating to look at, he can act well enough to impress the most jaded men while the females are swooning. Most of the chic preview crowd—**Judy, Sir John, Noel, Ethel** and **Lucen** among them—had come to root for **Vivien Leigh,** but they, too, went away raving about the newcomer . . . The pop-art three-dimensional window at Cinema I is getting more laughs than any other display in town . . . "Half a Sixpence" is this kind of a hit: During intermission, patrons dash out to the box office and buy tickets for their children . . . **Arlene Dahl's** heart is going pitty-pat-pat again. The lucky fellow is **Matt Kelly,** a wealthy San Franciscan.

★ ★ ★

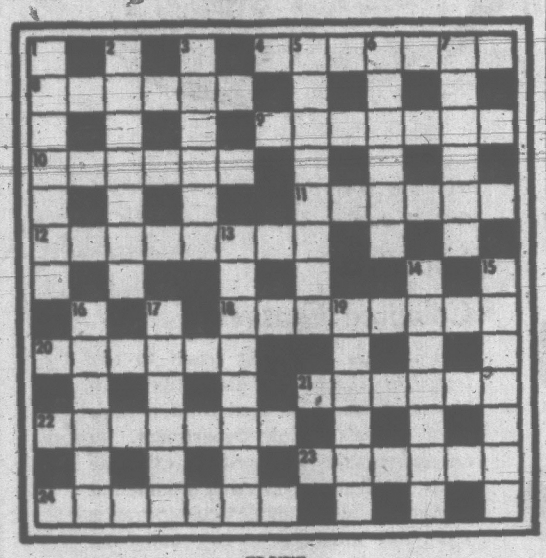
Washington insiders say there's a good chance that COMSAT will be the subject of a new investigation by a Senate sub-committee usually described as a "buzzsaw group" . . . Producer **Joseph Beach,** currently preparing the film version of "3 Lives for Mississippi," has been in touch with a former FBI undercover man who may work as technical advisor on the picture. **Burt Lancaster** is wanted for the starring role in this story of Ku Klux Klan terror.

CRYPTIC CROSSWORD

ANSWERS TO MONDAY'S PUZZLE

ACROSS
1. Puts a cross
7. Latex
8. Carcass
10. Wayfarer
11. High
13. Offset
15. Unseal
17. Iris
18. Disorder
21. New Moon
22. Paint
23. Oyster-beds

DOWN
1. Putty
2. Tax-payer
3. Archer
4. Rare
5. Seaside
6. Slow-motion
9. Exhilarate
12. Uncouple
14. Fairway
16. Dinner
19. Drips
20. Goat



CLUES

ACROSS
4. Stranded in a sports field (7)
8. Hostility is in the main concealed by us (6)
9. Fit gear into a ship (7)
10. Confining measures? (6)
11. These cats are much heavier than they seem! (6)
12. Smooth and eel-like? (8)
18. Last in? (8)
20. Get weaving with that structure! (6)
21. From a spectator's point of view (6)
22. May provide schoolboy with problem having many sides to it (7)
23. Fuss about the French in Spanish city (6)
24. Jesters rarely speak in it (7)

DOWN
1. Scar Sam caused with wounding remarks (7)
2. Huge, ill-fated ship (7)
3. Root of secret information about a vessel (6)
5. Spouting "figurehead"? (8)
6. These papers have special internal functions (6)
7. Scored a goal and gained thereby (6)
13. They vote for German princes (8)
14. Penetrated gnarled tree in the end (7)
15. Anything but a piece of furniture (7)
16. A god is always kept in this sacred building (6)
17. Study line inside made by pencil (6)
19. Seeing a phantom (6)

SOLUTION FRIDAY



HE GIVES AWAY GRAND PRIZES

Is there something you want to know? Do you want to win a set of valuable books or other instructive prizes? Then ask Andy.

Andy will answer questions submitted by child readers and those who submit the questions he selects to answer will receive worthwhile prizes. The youngster who asks the first question answered each day receives a 20-volume set of the World Book Encyclopedia and of the second question a Hammond Atlas or Globe.

Andy sends a complete, 20-volume set of the **World Book Encyclopedia** to Robert Minihan, age 9, of West Roxbury, Mass., for his question:

What starts the wind?

Wild winds huff and puff, tear up the trees and rip off the roofs. But the warm winds of spring thaw the frozen ground. Summer winds strew pollen for the plants and sweep gently through the stiffling cities. Most of the blowing breezes are kind to us and the world needs them.

We can hear a howling wind and feel it blowing on us outdoors. We can watch a flag flapping in the breeze. But we cannot see the wind itself because it is made of air, and we cannot see the air around us. Wind is air moving from one place to another. We can feel whether it is warm or cool, fast or slow. But because we cannot see it, the air can hide secrets from us.

Sometimes the air is thicker or thinner, lighter or heavier. But our prying eyes cannot tell whether today's air is thick and heavy or light and thin. There are gadgets, however, that tell these airy secrets. The barometer tells the weight of the air and exactly how heavy it is. The weatherman calls this a measure of air pressure, and it tells him where the wind my start. The thermometer tells how warm or cool the air is. This is the air's measure of temperature, and it tells the weatherman even more about where and why the wind will start.

Starts From Cool Air

Air is made of tiny fragments of gas. High pressure air is thick and heavy with crowded fragments. Low pressure air is light and thin with fewer particles. And as a rule the air is light or heavy because of temperature. Warm air tends to expand and spread out its gassy particles. Cool air tends to shrink and crowd its particles together.

The world is warmed by the sun which shines on half the globe at a time. It gives more heat to the tropics and less to the poles. The earth is a changing patchwork of warm spots and cool spots. The air is warmed or cooled as it touches the land and sea, and it also is a changing patchwork of warm and cool spots. As a rule the winds start from patches of cool and heavy air and blow toward patches of warm and light air. Most winds that blow over our heads start because the sun forgot to warm some faraway spot on the face of the earth.

The mountains may warm or cool patches of air and start the breezes blowing. The sea makes the air warmer or cooler than the air above the land, and the morning and evening sea breezes blow from different directions. There are other reasons why the breezes blow fast or slow, this way or that. But most winds start from masses of cool, thick air and blow or flow toward masses of warm, thin air.

★ ★ ★

Andy sends a 15-inch **World Book Globe** to Debra Tognett, age 12, of Casmalia, Calif., for her question:

Is it true that peat turns into coal?

Peat is a mossy plant that likes to grow in swamps where it tangles with the marshy mud. New generations of greenery form on the top, and the peat moss of older generations below may be many feet thick. This plant material does not decay in stagnant, marshy water, and in time it becomes buried deeper and deeper in the ground.

Our layers of coal were formed from forests that failed to decay and became buried in the ground. It took millions of years to change this crushed and heated plant material into coal. But the first stages of coal-making were very much like those of a peat swamp. After perhaps 100 million years or so some of our peat swamps may be buried layers of coal.

Lions Name New Officers For Victoria

Richard H. Spillsbury has been elected president of the Lions Club of Victoria.

Other officers elected were: Ald. Millard Mooney, first vice-president; Ray R. Lejeune, second vice-president; Lionel O'Neill, secretary; Glen Oliphant, treasurer; Gordon Estlin, Lion Tamer, and Sam Taylor, Tail Twister.

The directors are: Dr. Harold Turner, Ron Havard, Gordon Hughes, John Ciceri, George Hinch and Duncan Turner.

The new executive will take office July 1.

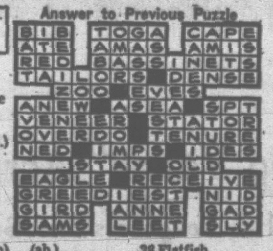
HUMBER'S
ORIGINAL WAREHOUSE TO YOUR HOUSE
FURNITURE AND APPLIANCE
SALE
STARTS THURSDAY, 9 A.M.
FOR 3 DAYS
THURSDAY
FRIDAY TILL 9
SATURDAY
HUMBER'S OF BASTION SQUARE

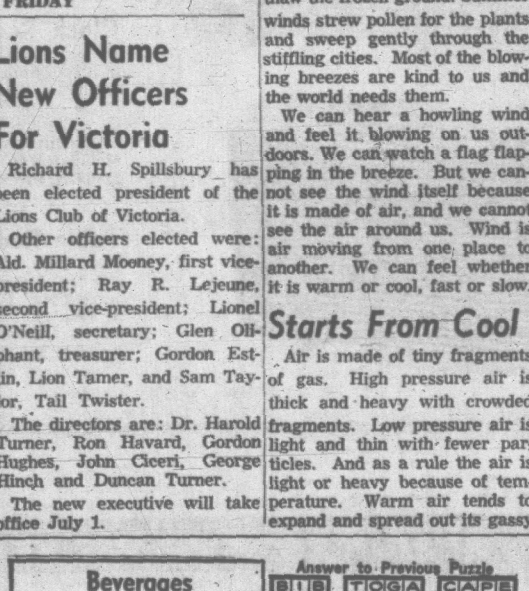
Beverages

ACROSS
1 Drink from Brazil
7 Holiday drink
13 "Lily maid of Astolat"
14 Gull-like
15 Drink of the gods
16 Tiara
17 Child
18 French psychologist (1857-1911)
20 Worm
21 Rent
22 Weapon (var.)
26 Extraordinary
31 State
32 Slumber
33 Star in Cygnus
35 Essential being
36 American Indian
39 Indian social class
40 Instruct
42 Observe
45 Debar from use
46 Payable
49 Conceder
51 Apple drink (pl.)
53 Swallow again
54 Beginning
55 Smart (coll.)
56 Undertake

DOWN
1 U.S. coin
2 Oil (comb. form)
3 Thing done
4 Suitable
5 Empower
6 Uncanny
7 Earliest
8 Ankle coverings
9 Sweetheart (Anglo-Ir.)
10 Pheasant brood
11 Individuals
12 Jewels
19 American science group (ab.)
22 Teenage drink
23 Exclamation of warning
24 Twining stem
25 South African hunting weapon
27 Athena
28 Cape
29 Adventure
30 Fencing weapon
34 Acrid beverages
37 Close at hand
38 Flatfish
39 Singing groups
41 Beverage from a bean
42 Chalcedony
43 Elbe tributary
44 Gaelic
46 Rodent
47 Jewish sacred instrument
48 Saxon servant
50 Dawn goddess
52 Roman underworld god

Answer to Previous Puzzle

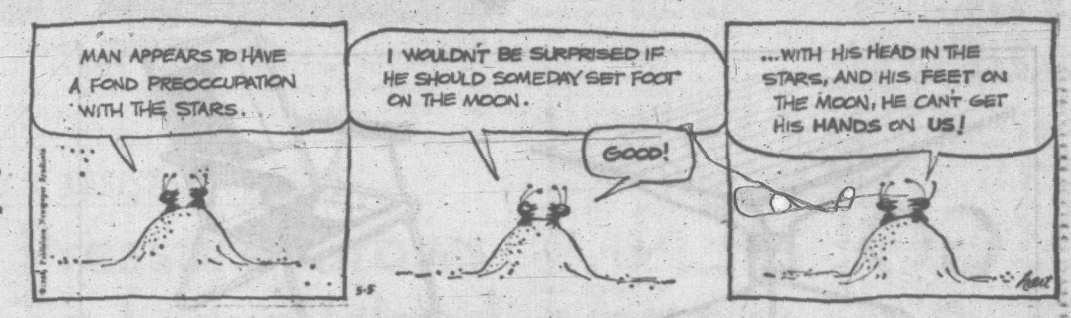












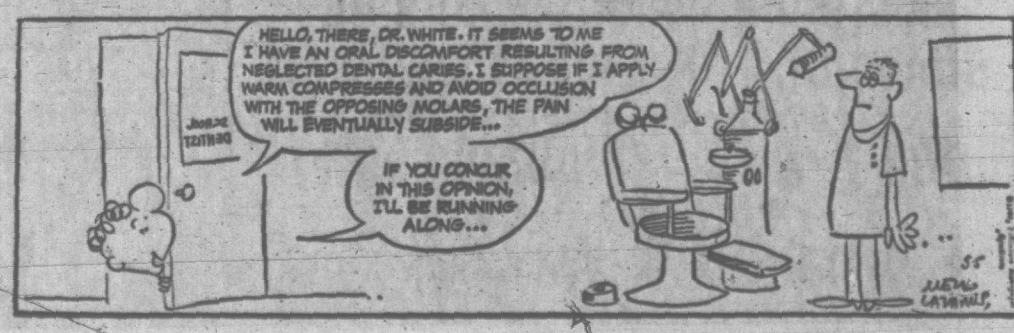












THE GIANTS WIZARD OF ID
APARTMENT 3-G
B.C.
DICK TRACY
BUZ SAWYER
NANCY
MARK TRAIL
ALLEY OOP
MISS PEACH

Summertime is Casual Living with

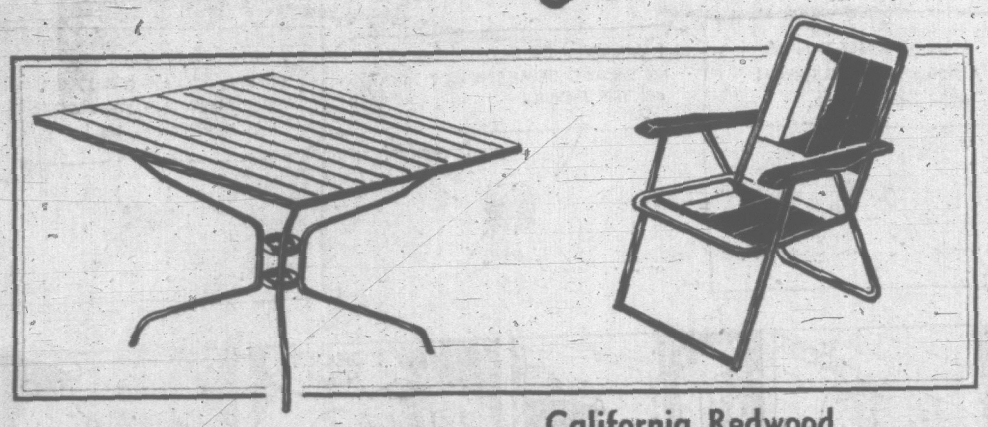
Redwood Garden Furniture

Summer! The time to relax . . . informal living is the keynote. And you'll enjoy the summer more if you add these attractive outdoor furnishings to your home!



Relax This Summer On a Chaise Lounge!

Redwood and aluminum chaise lounge with five positions. Redwood framing with 1" aluminum tubing. Two-piece 3" foam-filled mattress in "Banff" floral pattern with permanent matching plastic covered arms. Yours for a leisurly summer! Each **52.98**

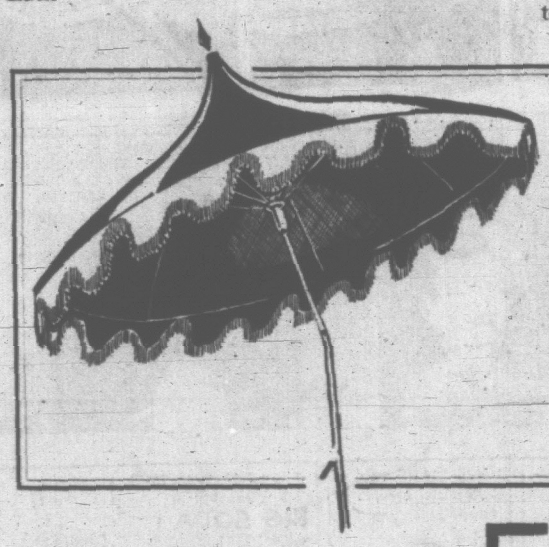


California Redwood Table

Forty-inch California Redwood table with tubular steel frame in bonderized bronze and baked enamel finish. Just the thing for family eating this summer! Each **19.98**

California Redwood For Summer Comfort!

De luxe folding chair with contoured seat and back designed for summer relaxation. Features non-tip peg design. Sturdily constructed aluminum frame is built to withstand rugged wear. Each **12.98**

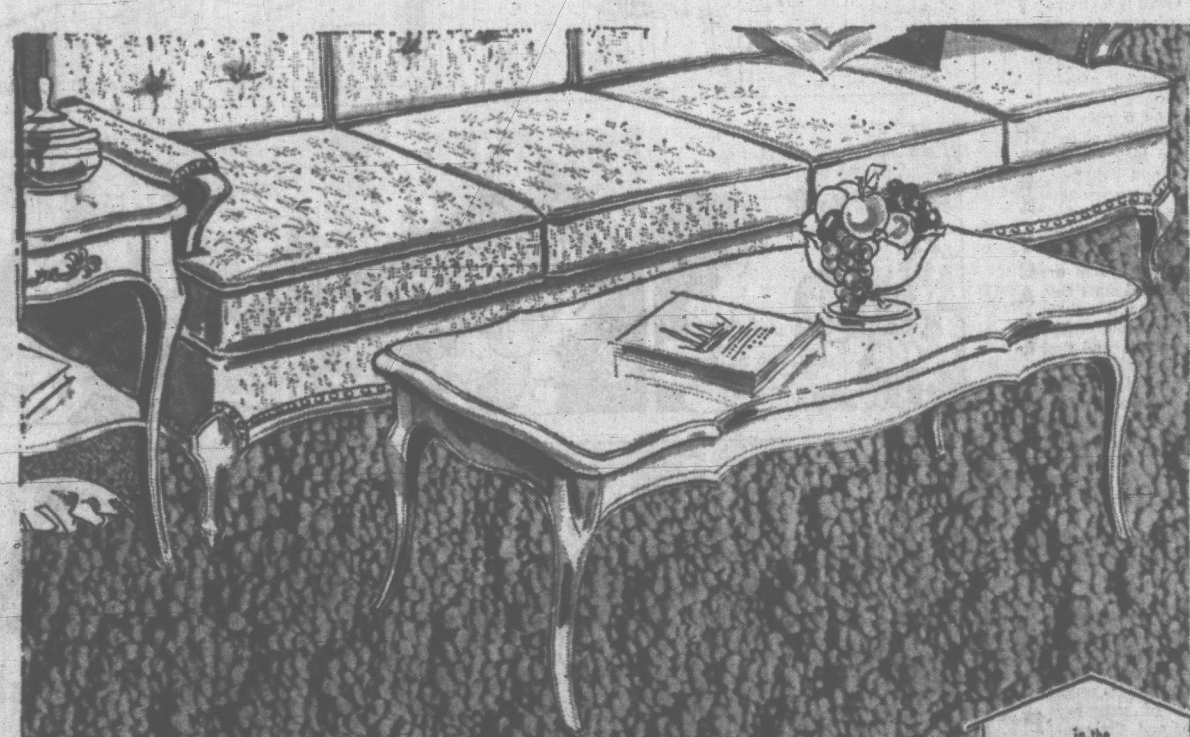


A Spot of Shade Under a Pagoda Style Umbrella

A new concept in advance design and styling. First in fashion—7½ ft. spread with 8-rib construction, the covering is fade-resistant, washable, laminated vinyl-nylon. Three position, self-locking tilt with easy-lift crank mechanism. Choice of grass green and white, gypsy gold and white or tangerine and white. Each **64.95**

Phone EATON'S 382-7141
—Ask for "Furniture"

EATON'S



in-the **home** SERVICE

A full range of CARPET SAMPLES shown in your home on request

"Spring Valley" Acrilan Broadloom

Has Toughness and Good Looks to Spare!

It's practically immune to children's rough and tumble play . . . has a cut and looped pile that creates an interesting textured effect . . . and, because it bears the HADDON HALL label, YOU know you are getting the best Acrilan carpeting buy for your money. Luxurious pile has built-in resilience, bounces back after heavy wear. Carpet stays clean because fibres are non-absorbent, do not soak up spills or let soil penetrate. Come in and see it for yourself. You can have its tough, random-sheared textured beauty for your floors in any of ten colours. 9 and 12-foot widths.

Sumac Red, Antiqued Gold Colour, Martini, Oriental Gold Colour, Silver Green, Moss Green, Turquoise, Autumn Beige, Cafe au Lait and Cinnamon.

EATON Price, **9.95** sq. yd.

Phone EATON'S 382-7141—Ask for "Floor Coverings"

GUARDIAN OF QUALITY · EATON'S RESEARCH BUREAU · APPROVED



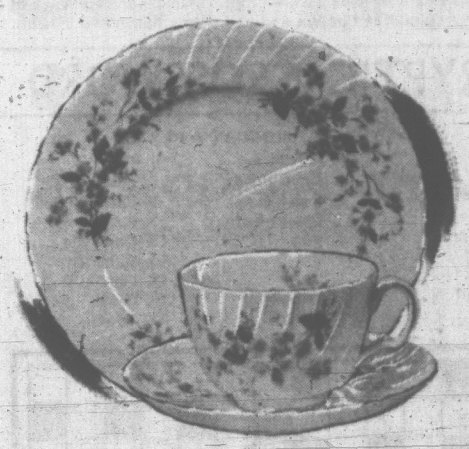
Remember Mother with a Gift from EATON'S

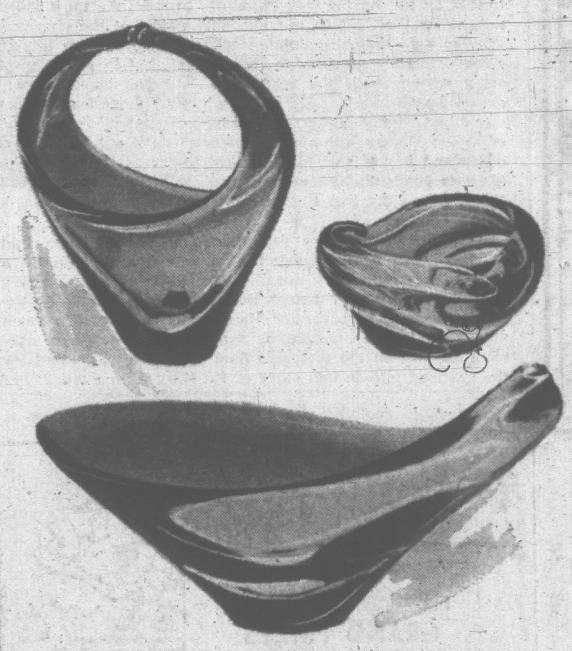
Tricky problem finding Mom a gift? EATON'S gift-thinkers are right on the job as always . . . you'll find lovely displays arranged for you and full of gift ideas . . . gifts that will be a pleasure to own and delightful to give!

Give a Gift of Adderley

English Bone China

Start Mom off on a set of china . . . add charm to her table with a delightful rose-sprinkled "Fragrance" or "Forget-Me-Not" pattern dinner set. At this special low price you receive a 5-piece set including cup and saucer, dinner plate, bread and butter plate and salad plate. Buy now for Mother's Day gifts . . . or for your own use! 5-piece set. Regularly 8.90. Special **6.67**





Gracious Ways to Gift Mother on Her Day

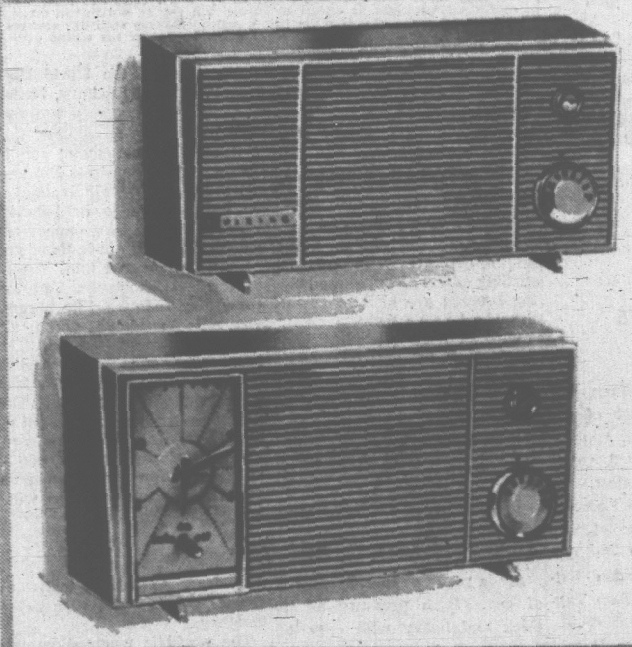
Imported Coloured Glassware

Add another charming touch to her treasures . . . a piece of distinctive hand-blown glassware in free form designs from Eaton's China Department. In an assortment that includes exquisite vases, interesting bowls and ornamental baskets. Beautiful shaded colours range from rose amethyst to rose and from green amethyst to green. One-of-a-kind.

Special, each

4.40 to 11.16

Phone EATON'S 382-7141
—Ask for the "ORDER LINE"



VIKING

Personal Radios

An attractive radio . . . all of her very own . . . will be a treasured gift for Mother's Day and many, many happy days after! Only two shown here!

Clock Radio

Budget-minded clock radio with 5-tube chassis, built-in antenna and 4" P.M. speaker. Telechron clock lets you "wake up to music." Break-resistant plastic case in a choice of four delightful shades: sand, turquoise, brown or off-white. Model RM-667R. EATON Price, each **29.95**

Table Radio

Slim, trim table model for kitchen, bedside or cottage; 5-tube chassis, built-in antenna, 4" P.M. speaker. Rugged plastic case in sand, turquoise, brown or off-white. Model RM-666R. EATON Price, each **24.95**

Phone EATON'S 382-7141
—Ask for "Radios"

WEATHER: Cool, Increasing Cloud

Victoria Daily Times

TODAY'S NEWS TODAY
Telephone 382-3131
Want Ads 386-2121

81st Year, No. 282 ★ VICTORIA, B.C., WEDNESDAY, MAY 5, 1965 —44 PAGES PRICE: 10 CENTS WEEKEND 15 CENTS

Two Sides Sign 'Firm Truce' To Halt Dominican Civil War

52 Climbers Killed In Japan Blizzards

TOKYO (Reuters)—The death toll of holiday mountaineers soared to a record 52 today as blizzards battered Japanese mountain areas.

Police said the mountain death toll was Japan's worst for its annual Golden Week holiday period which began with Emperor Hirohito's birthday April 29. The previous high toll was 20 in 1962.

It was estimated that 3,000 persons had mountaineered during the holiday period despite warnings of rough weather.

Police reported many climbers were rescued after having been stranded by fierce snowstorms caused by unusual atmospheric depressions.

Eighteen climbers were badly injured in falls.



KLANSMAN COLLIE WILKINS JR. hurries past photographers as he enters court for third day of his trial at Hayneville. An FBI undercover agent testified Wilkins fired the shots that killed a white civil rights worker.

'WILKINS' KILLER'

Klansman Shot Rights Worker Says FBI Spy

(Times News Services)

HAYNEVILLE, Ala.—A defence lawyer sought today to portray an FBI undercover man as a trouble-maker and a member of the Ku Klux Klan who violated a sworn oath against betraying secrets of the white- supremist order.

Matt H. Murphy Jr., general counsel for United Klans of America Inc., dug into the background of Gary Thomas Rowe Jr., the FBI informer, in an attempt to discredit the undercover man's testimony.

Rowe testified Tuesday that Klansman Collie Leroy Wilkins Jr., 21, was the killer of a white civil rights worker, Mrs. Viola Liuzzo of Detroit, following a Negro - organized civil rights march from Selma to Montgomery March 25.

Rowe, answering Murphy's questions in a calm, deliberate voice, admitted receiving periodic payments from the FBI in return for information about Klan activities.

He said he had been paid $800 in one month, last January, but that most months the figure was much smaller.

Murphy drew a rebuke from circuit Judge T. Werth Thagard when the lawyer asked Rowe whether he had been paid any money by "Castro or the Communist government."

"Mr. Murphy," the judge said, "I think you know better than to ask a question like that."

Wilkins, of Fairfield, Ala., is the first of three Klansmen brought to trial on first-degree murder indictments.

After Rowe left the stand Tuesday, Murphy commented angrily to reporters that Rowe had "told a G—d— lie and I'll prove it tomorrow."

Mrs. Liuzzo, 39-year-old mother of fivve and the wife of a Teamsters' Union official, was shot to death while shuttling other marchers back to Selma following the civil rights march to Montgomery in which she, too, had taken part. A young Negro, Leroy Moton, riding in the front seat with her escaped injury.

Rowe told the all-white 12-man jury Eugene Thomas, 42, of Bessemer, drove the Klan car and that seated next to Thomas was 41-year-old William Orville Eaton, also of Bessemer. Thomas and Eaton are the other Klansmen under murder indictment and awaiting trial.

Undercover Agent for 5 Years

Rowe said he had been a paid undercover agent for the FBI for five years.

Rowe told the court Tuesday he was riding with the accused trio the night Mrs. Liuzzo was killed.

He said the car in which he was riding followed the Liuzzo vehicle on U.S. Highway 80. He said Thomas, the driver, pulled out and drove parallel to the Liuzzo automobile.

Rowe told the court Wilkins leaned out of the car window and fired two bullets almost point blank at the woman just as she turned and "looked straight at us."

Rowe said Wilkins exclaimed "they're dead now and in hell."

After the killing, Rowe testified "Gene Thomas said, 'Let's go by the dragon's house,' — that's Robert Creel, the Grand Dragon of the state of Alabama —'and tell him what a good job we did'."

Moton testified Mrs. Liuzzo was humming "We Shall Overcome," the anthem of the civil rights movement, when the shots rang out.

"Did you smell whisky on her breath before the car went off the road?" Murphy asked.

Moton said he did not.

Murphy asked: "Did you do anything to her?"

"No I didn't," Moton replied.

"Did you fire those shots in the window?" Murphy roared at Moton.

"Wasn't there lots of money in her pocketbook and you took it?"

Moton denied both questions.

"You're trying to pin something on me, that's what," Moton said.

Murphy asked Moton if he had relations with Mrs. Liuzzo but the question was ordered struck by the judge.

"You don't know where those shots came from, do you?" Murphy asked.

"I don't know where they came from," Moton replied.

Continued on Page 10



UNDER HEAVY GUARD, Gary Thomas Rowe Jr. (centre) walks to court room in Hayneville, Ala., where he testified he saw Klansman Collie Wilkins Jr. shoot white civil rights worker Mrs. Viola Luizzo.

4 Provisions In Agreement

(Times News Services)

SANTO DOMINGO—The Organization of American States announced today that both sides had signed a "firm truce" in the civil war that cost more than 1,000 dead and brought U.S. armed intervention.

Before the announcement, troops of the U.S. 92nd Airborne Division opened fire on a 350-foot rebel trawler in the Ozama River touching off a tremendous ammunition explosion that cast a black pall over the city.

The trawler apparently was bringing in rebel arms from abroad.

Several hundred more American troops landed today as the OAS officials met at the loyalist stronghold of San Isidro Airbase.

The U.S. defence department announced there now are 18,363 U.S. troops in the Dominican.

Junta leaders and rebel provisional "president" Francisco Caamano Deno signed the truce.

The agreement called the "Act of Santo Domingo" had four provisions:

- Formalizes the ceasefire already shakily in effect.
- Demarcates an enlargement of the security zone carved out by U.S. marines and paratroopers to include all foreign embassies.
- Provides for evacuation of persons who have taken asylum in various embassies and of refugees caught up in the fighting.
- Provides for distribution of food, medicine and medical equipment to both sides regardless of political beliefs.

OPENED FIRE

The trawler of unknown nationality first opened fire on the U.S. paratroopers who returned the fire and the explosion followed.

The ship did not sink but was lying disabled in the river which bisects Santo Domingo. Fate of its crew was not known.

The rebels have announced the election of Caamano as "provisional president" but so far the Americans have shown little interest in him.

Though officially neutral they have worked through junta leader Col. Pedro B. Benoit whose forces hold the airport where American troops and supplies have landed.

Military sources said eight American servicemen have been killed.

Some public services resumed operation in Santo Domingo today and emergency food and medical supplies poured in. The revolt broke out 11 days ago.

U.S. REFUSES TO GRANT RECOGNITION

WASHINGTON (UPI) — The state department today withheld recognition of the rebel Dominican "provisional government" former under Col. Francisco Caamano Deno.

A department spokesman said "in our view there is no effective government at the present time" in the Dominican Republic.

Press officer Robert J. McCloskey also said that the United States had "no candidate" to head a Dominican regime.

McCloskey said an effective Dominican government "would have to demonstrate that it was in control of the country, and that has yet to be demonstrated."

Labor Group Rebuffs Tri-U Fund

(See story page 2)

PORT ALBERNI (CP)—The Alberni and District Labour Council has refused to support the Three Universities Capital Fund.

The council Tuesday night rejected a request by Victoria representatives of the fund for a campaign covering union members.

Council president Dan Connell said financing for the universities should be derived from the same source at that for general education—the general tax structure. He added: "It should not be collected through tin cup methods."

The fund is currently attempting to raise $28,000,000 for capital projects at the University of B.C., the University of Victoria, and Simon Fraser University.

The Chamber of Commerce, business and other groups in the Albernis last week gave their support to fund representatives.

Johnson Backed

WASHINGTON (AP) — The House of Representatives overwhelmingly backed up President Johnson's Viet Nam and Dominican Republic policies today by sending to the Senate an emergency $700,000,000.

U.S. RESISTS ATTACKS

Pressure Grows To Leave Island

UNITED NATIONS (CP)—The United States toady faced growing pressure in the United Nations for a speedy withdrawal of U.S. forces from the Dominican Republic.

U.S. Ambassador Adlai E. Stevenson was expected to reply in the Security Council this afternoon to a sharp attack by Uruguay and to a French call for a rapid end to U.S. military intervention in the Latin American country.

But Stevenson made clear Tuesday that the United States intends to maintain its forces there until the Organization of American States has worked out plans to guarantee order under a constitutional government.

Cuban delegate Fernando Alavarez Tabio commented that this was a formula for indefinite U.S. intervention.

One of the hardest blows for the U.S. was the toughness of a denunciation by Uruguay delegate Carlos Maria Valazquez, who declared that what he called the new "Johnson doctrine" was contrary to the traditional inter-American policy of non-intervention.

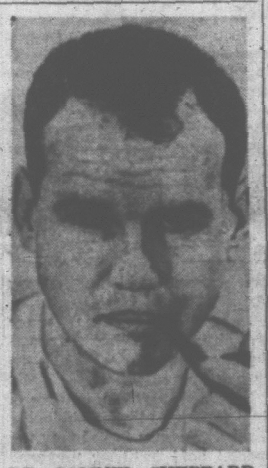
BOLIVIA BACKS U.S.

Uruguay is one of the two Latin American members of the 11-nation council. The other is Bolivia, which backed the U.S. view that the Dominican problem should be handled by the OAS and not by the UN.

Bolivian delegate Fernando Ortiz Sanz, suggested, however, that Security Council President Radhakrishna Ramani of Malaysia be authorized to appeal to the Dominican factions to take all possible measures to obtain a ceasefire.

The British lined up solidly behind the United States and the OAS.

"It is to the Organization of American States that we should look to find a settlement," Lord Caradon told the council, "and then to facilitate a rapid return to normal conditions, and then to leave the way open to the establishment of a free government based on the wishes of the Dominican people."



DR. SAMUEL SHEPPARD . . . back to jail.

Wife Killer's Freedom Ends

CINCINNATI, Ohio (UPI) —The U.S. Circuit Court of Appeals today set aside a lower court order freeing Dr. Samuel H. Sheppard and ordered him returned to prison for the bludgeon slaying of his pregnant wife.

There was no immediate indication when Sheppard might be returned to Ohio penitentiary in Columbus but it was expected his attorneys would ask the court to leave Dr. Sam free on bond while an appeal is taken to the supreme court.

The court's decision overturned an order issued last July by federal district Judge Carl Weinman at Dayton who said Sheppard did not receive a fair trial at Cleveland and ordered him released.

Protest Rejected

LONDON (UPI) — Communist China has formally protested to Russia against the Soviet expulsion of four Chinese students from Russian Universities, the New China Agency said tonight. The Kremlin rejected the protest by returning the note, the agency said.

SEATO MINISTERS:

Defensive Action 'Must Continue'

LONDON (Reuters) — The Southeast Asia Treaty Organization ministerial council in a communique issued here tonight said that until Communist aggression in South Viet Nam was brought to an end resolute defensive action must be continued.

The council also expressed grave concern at the situation arising from Indonesia's confrontation of Malaysia as constituting a serious threat to peace in the Southeast Asia area.

The Pakistani delegation made a special observation in the communique on the passages dealing with the Viet Nam conflict.

It expressed to the council its special concern over the consequences of the continuance of armed conflict in Viet Nam and expressed the hope that determined efforts would also be made to restore peace in that area through negotiations on the basis of the existing Geneva agreements.

The council—at the end of its three-day meeting — expressed the hope that "an honorable and secure settlement would be arrived at on a basis acceptable

Continued on Page 2

36,000 U.S. TROOPS IN VIET NAM

SAIGON (AP) — U.S. marines killed eight Viet Cong guerrillas south of Da Nang Tuesday in their most successful combat patrol of the war. Two marines were wounded.

Transport planes landed 1,200 U.S. paratroopers today, bringing army ground combat units to Viet Nam for the first time. About 2,300 more men of tse 173rd Airborne Brigade, based in Okinawa, were expected soon, probably this week.

The movement of the paratroop brigade will bring U.S. armed forces in Viet Nam to about 36,000.

Police Charge Crowd

PHILADELPHIA (AP) — Police on foot and on motorcycles charged a crowd of civil rights demonstrators and bystanders Tuesday night at all-white Gerard College. They were reported to have injured two girls. Six persons, all Negroes, were arrested in the action, which took place after the anti-segregation picketing of the school.

French Press, Radio Silenced by Saigon

SAIGON (Reuters)—South Viet Nam today ordered the expulsion of the chief correspondent of Agence Fance-Presse, halted all French broadcasts and warned that further diplomatic measures might be taken against France.

The government announced it had taken these steps because of the French government's stand at the Southeast Asia Treaty Organization conference in London.

Tuesday France said it would officially dissociate itself from any joint action by SEATO and any of its conclusions on the Viet Nam crisis.

A foreign ministry spokesman said the nightly two-hour broadcasts over Saigon radio of programs supplied by the French cultural mission to South Viet Nam would cease as from tonight.

The expelled corresponden was Jean Ageorges, chief of AFP's Saigon bureau.

German Capitulation Marked by Canadians

DEVENTER (Reuters)—Canadian troops again marched through The Netherlands today, 20 years after their fighting led to the German capitulation in Holland at Wageningen May 5, 1945.

A march-past in this Dutch town of Canadian NATO troops stationed in West Germany was reviewed this afternoon by Gen. Charles Foulkes, who commanded the Canadian 1st Army Corps in Holland during the war and Canadian Ambassador W. F. Bull.

Prior to the parade the Canadian party, including Brig. T. Graeme Gibson, wartime commander of the 7th Canadian Infantry Brigade, was scheduled to attend a commemoration service at the Canadian Military Cemetery at Holten in Overijssel province.

About 200 relatives of soldiers buried there came here for the commemoration.

Flags were out all over Holland today, a national holiday, and church bells rang to celebrate the liberation.

In the morning Queen Juliana reviewed a large military parade at Amesfoort.

From 47 Dutch municipalities nearly 400 relay - race-runners early today lighted their Liberty Torches in front of the Wageningen Hotel De Wereld where the capitulation was signed 20 years ago in the presence of Prince Bernhard of The Netherlands.

The village of Zwartsluis in Overijssel celebrated liberation day in its own special way: A public meal was served consisting of Meat and Vegetables.

This was served by the cooks of the Canadian troops in the first days after Holland was liberated. Nearly the whole village took part in the meal.

TRAFFIC NOISE WILL BE CUT BY BRITAIN

LONDON (AP) — Britain's new transport minister announced plans today to muffle motorcycles, scooters, automobiles and trucks.

In a letter to the Noise Abatement Society, Tom Fraser said motor vehicles will be limited to 85 decibells before the end of the year.

The minister said vehicles exceeding the decibel limit will be ordered off the streets and roads. He said enforcement details would be announced later.

REBELS CONTROL TEEMING DOWNTOWN SECTION

Barbed Wire, Marines Separate Armed Camps

By LOUIS UCHITELLE

SANTO DOMINGO (AP) — Eleven days of rebellion have divided the Dominican Republic's ancient capital into two armed camps separated by U.S. marine barricades and barbed wire.

The marines occupy most of the well-to-do residential area while rebels hold the teeming downtown section.

People pass freely through the barricades, but marines frisk them for arms.

Marine headquarters is the luxury hotel El Embajador, where families waiting to be evacuated sleep on the Victorian furniture in the lobby.

The marines have turned a polo field into a supply depot and helicopter landing strip. The tropical shrubbery and lawns have been scarred by tanks, amphibious trucks and foxholes.

Water is a luxury, available for only two or three hours each day, usually in the morning. Electricity is beginning to be restored, but food is scarce. Many Dominicans gratefully accept rations from the marines.

In the residential area, few venture far from their homes. Virtually none of the well-to-do go to their offices.

A rebel army is in control of the downtown section. Thousands of men and women, most of them armed, support the rebels. Estimates of their number vary from 15,000 to 47,000.

Some people have come from the countryside to support the rebels in the city, moving in with relatives and friends.

In a garage, 40 officers of the riot police, taken prisoner when the rebels seized their headquarters, share food and beer with their guards. At night they sleep in cars. The garage door is not locked.

During an interview, they got into a discussion with the guards over details of a battle in which 13 were killed and 400 taken prisoner.

The garage owner had the last word. Leaning on the hood of a car, he declared: "The Yankees are responsible for this entire crisis."

Armed rebels are everywhere downtown, lounging in doorways on the streets and leaning out of windows.

There are occasional skirmishes, but firing a block away usually does not halt the flow of people through the checkpoints.

There is no official death toll of Dominicans, but doctors in two downtown hospitals estimate that more than 1,000 have died since the fighting started Aoril 24. Many were women and children, struck by shrapnel, bomb fragments and stray bullets.

Index to Inside Pages

	Page
Revolt-Torn Island Lives With Violence	3
Ban on Clergy Draws Protest	12
Flood Battle All But Over	28
Viet Cong Wins Political War	32
Whale Hunt Flounders	42

Ask The Times	13	Entertainment	14	Sew Simple	24
Births, Deaths	35	Finance	18, 19	Sports	8, 9
Classified	35	Island	42	TV, Radio	40
Comics	43	Meetings	2	Why Grow Old?	24
Dear Abby	25	Penny Saver	24	Women	23, 24, 25



It wuz less confusin' when th' enemy wuz th' ones over there, in those trenches, an' we were over here, in these trenches.

★ ★ ★

Wonder if folks w'd git as excited about closin' an orphanage?

★ ★ ★

With them three jobs, Mister Morgan'll be in charge o' water, ice an' hot air.

Victoria Daily Times

VICTORIA, B.C., WEDNESDAY, MAY 5, 1965—PAGE 13

Arson Threat Sent to Nuns At Shelter

By ROGER STONEBANKS

Security patrols have been stepped up at the Good Shepherd Shelter following threats of arson.

Mother Cecilia Mary, the shelter's founder, said she heard from three or four persons there have been threats of fire.

"They told me they heard the place would be burned down if it was not closed," she said.

For the last few months, a security patrol company has made twice-nightly checks of the 24-acre property in Metchosin.

Tuesday, for the first time, there were patrols during the daytime and throughout the night.

★ ★ ★

At the same time, the first peace talks were held between Mother Cecilia, Mother Superior Ursula of St. Mary's Priory, Bishop Remi de Roo of Victoria and church investigator Rev. Andrew Keber of Mission City.

The meeting agreed to a cooling-off period of a few days until negotiations for a satisfactory settlement have progressed further.

Said Mother Cecilia this morning:

"I have a feeling we have won the battle. We won't know for a few months.

"The bishop said the order to close the shelter (effective Tuesday) would be held in abeyance and in the interim he would appeal to Rome on our behalf if necessary."

She said if the bishop doesn't appeal the closure to Rome, she will do so.

★ ★ ★

"I'm relieved and a little tired after it all," said the 75-year-old nun who has declared she will never close the shelter which cares for more than 100 abandoned cats, dogs and goats.

"But I'm not quite satisfied yet, not until everything is completely in order. I think it will be. Public reaction has been so strong."

Bishop de Roo said Father Keber has been assigned "an extremely difficult task" and this was why a period of calm for a few days was agreed to.

He declined to comment on Tuesday's meeting except to reiterate the church's position:

"The church favors human concern for animals but not at the expense of the immortal souls of men or the destruction of man's human character."

Individual meetings between the principals in the controversy are expected to be held today and Thursday before Father Keber returns home.



FATHER KEBER
. . . difficult task



FINEST of British craftsmanship and design are represented in this vase presented to the Queen on her coronation, and now on exhibition at the Victoria Art Gallery. It was presented to Canada and is now held by the National Museum in Ottawa. J. Courtney Haddock (right), who proposed bringing it to Victoria, and Colin Graham, curator, examine work of art.

Man Offers Double Fine To Court

Bill Scott, Victoria's lighthouse philosopher, offered to make a deal with magistrate William Ostler in court today.

Charged with failing to file a '63 income tax return, Scott said: "I'm willing to pay double the fine if the money will be used for education and not national defence.

But Magistrate Ostler was having none of it.

Fining Scott $25, he said: "This is not a proper forum to air your views.

"How this money is applied on the national scene has nothing to do with me."

So ended a verbal tit-for-tat which began with Scott stating: "How sweet are the uses of adversity."

To which the magistrate replied: "That may very well be but I want to hear your plea to the charge."

The plea was guilty.

Ask The Times

Q. Is there a type of Pacific rattler on Vancouver Island? P.R.R.

A. No. There are no rattlesnakes existing under natural conditions west of the Coast Range.

Q. What is the address of Paul Gelinas who sometimes takes pictures for Weekend Magazine? —E.F.

A. Contact him through Weekend Magazine, which appears in Saturday's Times, published by the Montreal Standard Publishing Co., 231 St. James St. W., Montreal.

Anyone wishing a question answered is invited to send the problem along to the Times, addressed to "Ask the Times" Editor. Questions and answers will be published daily.

All questions should deal with matters of fact and be of general interest. The Times does not undertake to solve conundrums or legal problems. Nor will it attempt to put a value on old coins, stamps or antiques. These should be submitted to a dealer.

Theatre System Under Fire After Manager Resignation

Official Reason: Clash of Opinion

By AB KENT
Times City Hall Reporter

Victoria city council's handling of McPherson Playhouse operation was criticized today following the resignation of its first manager Robert Ellison.

Critics Allan Purdy, Festival Theatre Society administrator and Carl Hare, Uvic drama division director let fly after a secret meeting of council accepted Mr. Ellison's resignation late Tuesday.

They expressed surprise and called the move a fatal error.

Reasons for the resignation of the 31-year-old theatre manager were officially "differences of opinion."

Council also advised that Jack Morgan, Memorial Arena manager, would become responsible for the theatre as well, on June 1.

Allan Purdy was surprised the theatre will be put under direction of the arena manager.

Mr. Purdy said:

"I had always considered it an error that the city considered Mr. Ellison as a business manager. The city can do the books and the dollars and cents of the operation.

"What was needed was a director to operate the theatre and promote some of the work within the framework of the theatre, such as how to fill the theatre.

Mr. Purdy said a directorate, "principally and solely responsible to see that it truly becomes a community theatre" may be the best way to operate McPherson Playhouse.

Carl Hare called the resignation acceptanee a "fatal error."

Mr. Hare said there should be a theatre manager "given as much freedom as permissible." He should have "full power to run the theatre" without having to deal with other operations.



ROBERT ELLISON
. . . he quits



ALLAN PURDY
. . . system wrong

There's a Fault In Operation

"There's a fault in the operation," Mr. Hare said. "We have no knowledge of how far he (Mr. Ellison) has been supported at the policy level.

"The city is running a theatre for the first time and Mr. Ellison has had to learn about the town in a very short time. There have been growing pains.

"I would have liked to see how he would have modified the situation. Anyone would burn their fingers in the first few months of operation.

Recreation and community services committee chairman Ald. A. W. Toone said a major difference of opinion occured between Mr. Ellison's and the committee's concept of performance guarantees.

Ald. Toone said the theatre manager "came through a very trying period. But the total picture today is not gloomy by any means."

He pointed to gross box office receipts in the nine weeks Feb. 26-April 30 of $42,858 or $4,726 per week excluding ticket sales by sponsoring groups;

Gross attendance of about 19,000 or 441 persons per day of theatre use;

Occupancy on 43 of 56 available days;

Future bookings on 165 of a total 210 available days excluding Sundays up to Dec. 31;

Successful attendance (50 per cent or larger audiences) for 14 of 18 productions.

Touring Shows Are Expensive

Bringing touring companies to the playhouse cost the city more than $8,000, not counting opening week events.

"We regret this has to take place," said Ald. Toone, "but in the total circumstances the committee accepts the theatre manager's resignation in the best interests of the citizens of the city of Victoria.

John Graeme, president of Victoria School of Music, said, "Anything that can be done to improve the operation of McPherson Playhouse is a step for the good."

There has been comment to the effect that city hall interferes with the theatre operation and that there are "too many cooks stirring the pot."

Drive-In Movie Sought

A movie company has applied to Saanich to build a drive-in theatre on the edge of Mount Douglas Park.

Famous Players Canadian Corp. is seeking to rezone a 13-acre triangle of property where Cedar Hill Road and Shelbourne Street merge.

The exact location is east of Cedar Hill and west of Shelbourne.

The company plans to run the drive-in itself and show first-run movies in conjunction with films showing at the Royal, Capitol and Odeon theatres downtown.

The municipal planning department hasn't completed study of the application.

When it has, a recommendation will go to the Advisory Planning Commission and then it will come to council.

Lawyer Louis Lindholm, representing Famous Players, said he knows there will be "some sensitivity" about landscaping.

"There is no question but that Famous Players is alive to this and would do proper and tasteful landscaping," he said.

$8,816 DEFICIT AT ARENA

Victoria Memorial Arena commission today reported an $8,816 deficit for operations ending eight months as at Jan. 31.

Assets totalled $44,500 and liabilities came to $53,316.

Professional hockey reservation was reckoned at $10,175.

Total revenue for the period was $90,054 of which $25,633 came from public skating. Budget estimate for 12 months comes to $136,200.

At the same time last year revenue amounted to $78,448, compared with $76,725 in expenditure.

Religious Department Studied by University

Establishment of a department of religious studies at the University of Victoria is under study, it was announced today.

The action follows Uvic senate's rejection Tuesday of a proposed Anglican-Roman Catholic college on the campus.

Administration Dean Robert Wallace, a member of the senate, explained this morning that a non-sectarian clause in the Universities Act ruled out the joint college.

The rejection was described as "disappointing" by Archbishop Harold Sexton who said a special meeting would be called tonight.

Roman Catholic Bishop Remi De Roo was not available for comment but the Anglican synod meeting in Christ Church Memorial Hall adopted a report of the joint college committee's activities which included the expressed hope that the senate would approve the college this year.

"We still feel there should be a Christian voice explicit on the campus," committee member Archdeacon J. W. Forth told the synod. "But if we cannot get on the campus, we should explore other ways and means of establishing such a college."

Dean Wallace said the senate decided that not only must a college fall under its direct authority but it also must meet the B.C. Universities Act's requirement that "each university shall be non-sectarian in principle and no religion, creed or dogma shall be inculcated."

He said the Anglican-Roman Catholic committee's proposal was not accepted for that reason.

But he added:

"The senate of the university has declared that it is mindful of the desirability of expanding the offerings of religious study on the campus and has therefore referred to the Faculty of Arts and Science for study and report the matter of the academic desireability of a Department of Religious Studies."

He pointed out that Uvic President Dr. Malcolm Taylor, forwarding the rejection to the Anglican and Catholic bishops, had stated "there are no other possibilities for increasing the dialogue between organized religions and the university community" and these always would be open for discussion.



Botany Junket On Saturday

Victoria Natural History Society will hold a botany field trip Saturday.

The group will leave from Douglas and Hillside at 10 a.m., and will be led by Miss M. C. Melburn. Route will follow West Saanich Rd. to centennial Park and Henderson's Point, returning across Saanich Peninsula.

Two Victorians Attend Meeting

Two delegates from Victoria will attend the B.C. Nature Council meeting May 8 and 9 in Kelowna.

Freeman King, well-known naturalist and Times' columnist, will represent the Victoria Natural History Society, and E. H. Garman will represent the Thetis Park Nature Sanctuary Association.

KILLER FROST HITS CROP

Early strawberry crops in the Saanich Peninsula were wiped out by an overnight frost Tuesday.

Market gardeners estimate 10 per cent of the annual output has been destroyed.

The strawberry market is a $500,000 industry in the peninsula.

The frost—around 28 degrees at ground level—blackened the first lot of strawberry blossoms.

Today, gardeners were keeping their fingers crossed for warmer weather.

PICKING DELAYED

As things stand, picking will not begin until the first week in June.

Usual picking date is third week in May.

Further frosts could cause a serious shortage of strawberries throughout B.C.

Mainland and Okanagan crops were set back by the December cold spell.

The frost seriously hampered other crops throughout the area.

Tulips were nipped in the bud.

SHORTAGE?

Chief grower Geoff Vantreight said there is danger of a shortage for Mother's Day this Sunday.

Already he has had trouble fulfilling orders from eastern cities.

Thousands of blooms which were to have been ready for the weekend will now not be ripe until later.

Also affected were potato plants in lower lying areas.

TREES, TOMATOES

Although full extent of damage will not be known for some time, the cold spell could also have hit cherry and apple trees and outdoor tomatoes.

Victoria weatherman William Mackie said temperatures would be much the same tonight though possibly a little warmer.

Clouds Thursday should boost overnight temperatures above freezing point.

TO SOLVE VIEW ROYAL BOUNDARIES

60-Day Limit: Campbell

By HUMPHRY DAVY

Municipal Affairs Minister Dan Campbell today gave a government-appointed committee a 60-day deadline to solve the View Royal problem.

Failure to reach a solution may mean the partition of the unorganized residential district.

The minister's instruction means the committee will seek an agreement with ratepayers for either the amalgamation of View Royal with Esquimalt or the formation of a separate municipality.

Mr. Campbell said if the committee fails to solve the problem he will be "morally bound" under the new Municipal Act to recognize the petition to extend the boundaries of Esquimalt to include the View Royal panhandle.

(Residents of the Panhandle have petitioned the government to incorporate their district with Esquimalt. It was opposed by business interests.)

"The committee will act as a sort of steering committee," said the minister. "It will see if it can get ratepayers to agree to a proposal—a package deal for View Royal."

THREE MEN

The committee is composed of J. Everett Brown, deputy minister of municipal affairs; Coun. George Argyle, representing Esquimalt, and Albert E. Beasley, View Royal.

Mr. Beasley said he is not opposed to View Royal amalgamating with Esquimalt providing the municipality makes some tax concessions to the people in the area.

"I feel we should get some tax concessions until such time as Esquimalt starts to provide the View Royal district with extra services," he said.

Mr. Beasley added he was opposed to extending Esquimalt's boundary to include the Panhandle because it would mean that View Royal would lose one-third of its revenue.

"We would be better off if we amalgamate as a whole rather than piece-meal," he said.

Earlier, a government commission set up to investigate the boundary extension, recommended against partitioning View Royal.

It urged the government to solve the administrative problems of View Royal.

ONE-PUNCH MARTIN VS. GASPERS

Grudge Match Challenge Given Smokers

By TERRY IZZARD

The gloves are on.

In the red corner is health minister Eric Martin.

In the blue—oh so blue—corner, the tobacco-loving public.

The issue: Smoking.

The stakes: Better health.

Mr. Martin issued a challenge to the public Tuesday daring smokers to observe a one-day fag ban May 31.

On the face of it Mr. Martin is entering the foray at a disadvantage.

At 59 he is past his fighting best.

Even so, he can be sure the doctors are on his side.

And while he suffers a serious weight setback, his tar-free lungs should be sufficient to carry him through the first few rounds.

In preparation for the fight, Mr. Martin is sticking to a strict fresh-air diet.

Things were vastly different on the other side of the fence.

Here, at Camp No. 7, the day started as usual with a crafty pre-breakfast drag.

This was followed by a communal coughing session and a quick sprint to the nearest cigarette vending machine.

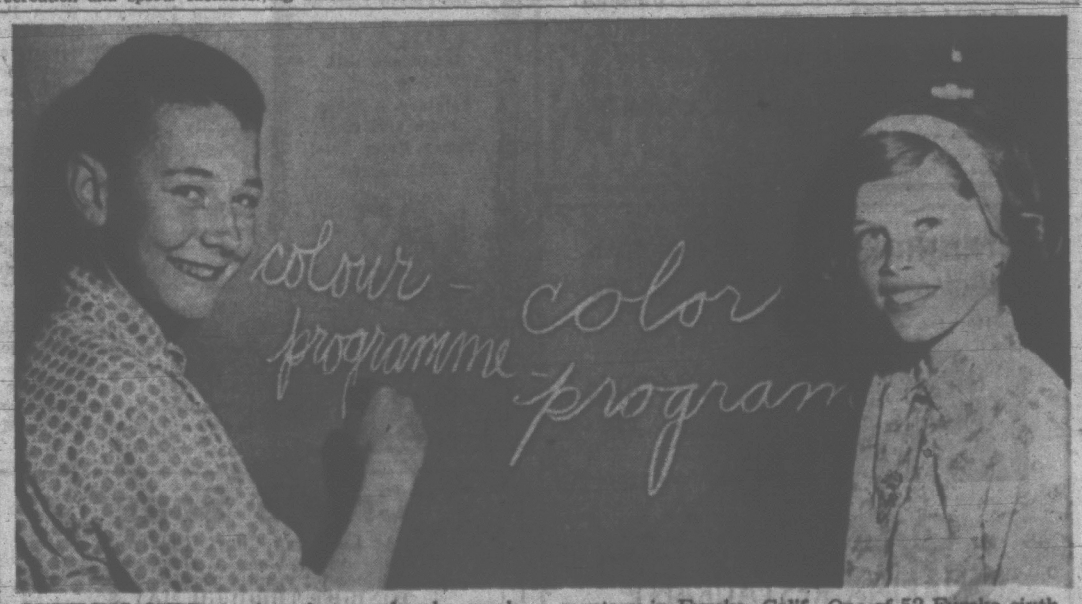
Chief trainer Joe du Maurier confidently predicted a technical knockout in the closing rounds.

Breaking into his third pack of the day, he said: "This boy Martin has got lots of guts to issue the challenge.

"But I don't think he's got the staying power of our boys. They'd rather fight than switch."

Pre-fight betting is heavily in favor of the 50-a-day boys.

But the eventual outcome is as hazy as a downtown poolroom.



PUZZLING OVER the fact that people who speak the same language may spell it differently are Jim Robinson, 13, left, of Margaret Jenkins Elementary, and Thora Bjornaraa, 12, of Washington Elementary in Eureka, Calif. One of 52 Eureka sixth graders in Victoria on a study tour, Thora spent the morning getting to know her opposite numbers in Victoria. (Strickland Photo.)

FULL TORONTO TRADING

TORONTO CLOSING STOCKS
By The Canadian Press
Toronto Stock Exchange—May 4

Complete tabulation of Tuesday transactions. Quotations are in cents unless marked $. z—Odd lot, xd—Ex-dividend, xr—Ex-rights, xw—Ex-warrants. The net change is from the previous board-lot closing sale.

INDUSTRIALS

A—B

Stock	Sales	High	Low	Close	Ch'ge
Abitibi	5595	$13¼	12⅞	13	
Alta Gas	1179	$39	39	39	
Alta Gas pr	135	$108	108	108	+ ½
Alta Gas w	1230	12¾	12¼	12⅝	— ⅛
Alta Nat	185	$19	19	19	
Alg Cen	1950	$9½	9¼	9⅜	— ⅛
Alg Cen w	325	560	550	560	+10
Algoma	975	$76¼	76¼	76½	+ ½
Algonq pr	25	$19½	19½	19½	
Aluminium	9606	$39⅝	38	39¼	+ ⅝
Alum 4¼ pr	1020	$41¼	41	41¼	
Alum 2p 4½	200	$47¾	47¾	47¾	— ⅛
Analog	3518	$6⅝	6⅜	6⅜	
Analog w	900	85	85	85	+1
Ang Cp	300	$12½	12½	12½	
Ang CP 4¼	200	$27¾	27½	27¾	+ ⅛
Anthes A	175	$20¾	20¾	20¾	+ ⅝
Anthes C pr	50	$104½	104½	104½	+ ½
Argus	388	$20⅝	20⅝	20⅝	+ ⅛
Arg C P pr	1416	16	15⅞	15⅞	+ ⅛
Arg 250 pr	z20	$50⅝	50⅝	50⅝	
Arg 260 pr	z10	$51	51	51	
All Sugar	1230	$18⅞	18⅝	18⅝	— ⅛
All Sug A	150	$24⅝	24⅝	24⅝	+ ⅛
Auto El	100	475	475	475	
Avco	430	$25	24	24	—3
Bank Mont	735	$66⅝	66¼	66½	+ ⅛
Bank NS	177	$79¾	79¾	79¾	
Bath P	100	$27	27	27	— ⅛
Bath P pr	125	$21	21	21	— ⅛
Bath P w	175	$14	14	14	— ⅛
Beatty n	1400	$13½	13⅛	13⅛	
Bell Phone	3171	$61½	61⅜	61¼	— ⅛
Bicki	z80	$11½	11¼	11½	
Biltmore pr	100	$15¼	15¼	15¼	—1
Bow Valley	z39	$8	7⅞	7⅞	
Bow-M pr	98	$31⅜	31⅛	31½	+ ⅛
Bowater	425	$8⅝	6⅝	6¾	+ ⅛
Brampton	100	$9¾	9¾	9¾	
Brama w	100	340	340	340	+40
Brazil	4398	7⅛	7¾	7⅝	— ⅛
Br Tnk	500	385	385	385	
BA Oil	3524	$34½	33⅞	34⅛	
BC Forest	3305	$30½	29⅞	30	+ ⅛
BC Pack A	200	$20¾	20¾	20¾	— ⅛
BC Sugar pr	200	$20	20	20	
BC Phone	100	$69½	69⅛	69½	—1
BCPh 4½ pr	20	$104	104	104	
B Int Fin a	600	$13⅜	12½	12½	
Brockville	100	$7¼	7¼	7¼	— ¼
Bullochs B	225	$7⅝	7⅝	7⅝	
Burns	1032	$28¼	27⅞	28⅛	+ ⅛
Burrard A	100	$7⅞	7¾	7¾	

C—E

Cabot	z85	25	25	25	
Cal Pow	980	$21⅛	21⅛	21⅛	+ ⅛
Cal P S pr	25	$102	102	102	
Calvert	1300	210	208	210	
Can Bread	75	$13¾	13¾	13¾	— ⅛
Can Cem	35	$57	57	57	— ¾
Can Cem pr	3325	$28	28	28	
CD Sug	180	$25½	25¼	25½	
C Foils A	78	$32	32	32	+ ⅛
Cf Fndry	155	$52½	52½	52⅝	— ⅛
Can Malt	425	$25	25⅛	25⅛	+ ⅛
Can Perm a	200	$77	77	77	
C Perm rts	2873	185	180	185	+5
C Safe 4 pr	z15	$89¼	98½	99½	
CAE	2220	18⅛	18⅛	18⅝	— ⅛
C Brew	10496	9⅞	9⅝	9⅞	+ ⅛
C Brew A pr	130	$46⅛	46⅛	46⅝	— ⅛
C Brew B pr	100	$53¼	53¼	53¼	
C B Alm A	545	$16⅝	16⅜	16⅝	+ ⅛
C B Al A w	3430	415	400	415	
Can Can A	445	$14⅞	14¾	14⅞	+ ⅛
C Chem w	725	$11½	11¼	11⅜	
C Colli 83pr	175	$19½	19½	19½	
C Curt W	4900	77	74	74	—5
C Fomd	300	$9⅞	9⅝	9⅞	+ ⅛
Can G Or Inv	28	$53⅜	53¾	53¾	+ ⅛
CG See A	100	$15	15	15	— ⅛
C Hydro	150	$30	30	30	
C Imp Bk	317	$70¼	70	70¼	+ ⅜
C Ind Gas	4967	$12¼	12	12⅛	
Cdn Gas Oil	322	$12¼	12	12⅛	+ ⅛
CIL	703	$23½	23½	23⅝	—1¼
CPR	6637	$66⅜	65¾	66⅜	+ ⅜
Cdn Per	923	$14⅛	14⅛	14⅜	— ⅛
C Refract	790	$20	19½	20	+ ⅛
Cdn Tire	205	$49	48⅜	49	+ ⅛
C Tire A	2015	$48⅜	46	48¼	+ ⅛
C Util	25	$40⅝	40⅝	40⅝	+ ⅛
C Util pr	10	$102	102	102	+1
C Vickers	z29	$24	24	24	
CWN Gas	z25	$20⅝	20¼	20¼	
CWN Gpr	z30	$16⅞	16⅜	16⅜	
Cap Bldg	1300	115	115	115	—5
Chemcel	1250	$18⅝	18⅝	18⅝	
Chrysler	241	$37½	37½	37⅝	+ ⅛
Chrysler rts	3720	80	63	80	+11
Clairtone	365	$7⅛	7⅛	7⅛	— ⅛
Coch-D	25	$28	28	28	+ ⅛
Col Cell	z25	$10⅛	10⅛	10⅛	
Con Baka	250	$6⅛	6¼	6¼	— ⅛
Con Bldg	1632	$7⅝	7½	7⅝	— ⅛
Con Mfr	2272	$45¼	44⅝	45	+ ⅛
Con Paper	625	$44⅞	44½	44⅝	+ ⅛
Con Gas	13383	$14	13⅞	13⅞	— ⅛
Corby vt	310	$21½	21¼	21½	+ ⅛
Coronatn	1610	$5⅛	495	5⅛	+ ⅛
Coron 120 p	z25	$18	18	18	
Coron 2 w	100	115	115	115	+5
Cosmos	250	$14	14	14	
Craig Bit	300	225	225	225	—3
Crain RL	145	$27	26¾	27	+ ⅛
Crestbrk	2055	7⅛	7⅛	7⅛	
Crush Int	2115	$15¾	15¾	15¾	— ⅛
Cygnus A	1333	465	460	460	—5
Cygnus B	1220	$6¼	6¼	6⅛	— ⅛
Cygnus pr	z75	$24	24	24	
Dale-Ross	725	$14½	14¼	14½	+ ⅛
Dale-A p	1250	$10¼	10¼	10⅛	— ⅛
Dom Elect	100	$11¾	11¾	11⅝	— ⅛
D Fab 2 pr	z2	$25⅝	25⅝	25⅝	
D Bridge	201	$28	27⅝	28	+ ⅛
Dist Seag	1084	$40	39¾	40	+ ⅛
Dosco	1075	$16¼	16¼	16¼	
D Glass pr	100	$18	18	18	— ⅛
Dom Glass	400	$15¾	15⅜	15¾	
Dofasco	2512	$29¼	28¾	29	+ ⅛
Dom Tar	9685	$22¼	22¼	22⅜	— ⅛
Dom Stores	4208	$25⅞	25	25¼	+ ⅛
Dom Text	1020	$39¼	39⅛	39¼	
Dom Tar pr	100	$22	22	22	— ⅛
D Mangas	100	$10¼	10⅛	10⅛	
Du Pont	510	$53	52⅞	53	+ ⅛
Emco	100	$25⅝	25⅜	25⅝	+ ⅛
Emp Life	53	$33	625	625	—5
Equisitle	z5	$11	11	11	
Exquisite pr	200	$11	1.	11	+ ⅛

F—J

Falcon	1761	99	98⅛	98⅝	— ⅛
Fam Play	1220	$26½	26	26	— ½
Fancy F	62	$44	44	44	— ½
Fleet Mfg	168	74	74	74	+4
Fleetwood	z40	$20½	20½	20½	
Ford US	z10	$68	68	68	
Ford Cda	95	$137	136	137	—1
FPS-Pion A	175	$14⅛	14¼	14¼	+ ⅛
Fraser	45	$32½	32½	32⅝	— ⅛
Frontier Ac	500	$7¼	7¼	7¼	
GMC	z132	$118	117½	117½	
GP Drill A	300	135	140	135	+5
GS Wares	425	$13⅜	13¼	13⅜	+ ⅛
Gen Bak pr	50	$86	86	86	—1
Globe A	725	$17½	17¼	17½	
Goodyear	10	$165	165	165	—2
G Mack A	400	$8¼	8⅛	8⅛	— ⅛
G Bahama	3100	315	305	310	—5
GL Paper	1760	$23¾	23⅝	23⅞	
G L Power	1400	110	110	110	—2
G L Pow w	1500	$23	21⅞	23	+2½
Gr Wpg G	1135	$18⅜	18⅜	18⅜	+ ⅛
Greyhnd	405	$12	11⅞	11⅝	— ⅛
Guar Tr	400	$68	68¼	68⅝	+ ⅛
Hand Chema	z25	$12	12	12	
Hardee	4400	120	120	120	
Hard Carp	1400	$34½	34½	34⅝	— ⅛
Hard Carpa	515	$31	30⅝	30⅝	— ⅛
Hawker-S	1300	6⅝	6⅝	6⅝	
Hayes Std	805	$16¼	16¼	16⅜	— ⅛
H Dauch	100	$58½	58½	58½	— ⅛
Home A	3902	$21⅜	20¾	20⅞	+ ⅛
Home B	1192	$23	22¼	22⅜	— ⅛
Horne Pf	9850	320	320	320	
H Smith pr	50	$43½	43½	43½	
HBC	645	$13⅜	13⅞	13⅝	+ ⅛
HB Oil G	2166	$19⅜	19¼	19¼	
Hur Erie	55	$66	66	66	
Husky	2653	$13¾	13½	13⅝	
Husky D w	1900	770	750	770	+20
Husky B pr	50	$53⅛	53⅛	53⅛	
Imp Life	90	$385	370	385	+20
Imp Oil	3581	$56⅝	56⅜	56⅝	
Imp Tob	1005	$14⅝	14½	14½	— ⅛
Imp Tob pr	z1	$6¼	6¼	6¼	
Ind Accep	2280	$25½	25¼	25½	
I Ac 650 pr	z20	$77½	77½	77½	
Ind Wire	6500	190	185	185	
Ingersoll A	z35	9	9	9	
Inglis	3750	5⅝	5⅝	5⅝	+ ⅛
Inland Gas	1485	$11	11	11	
Inland G pr	100	$19¾	19¾	19¾	
Inland G w	900	120	115	115	—5
Int-City Gas	z10	$14	14	14	
I Bronze pr	z10	$29¼	29¼	29¼	
IBM	z24	$515	515	515	
IMC	z10	$61	61	61	
Int Nickel	3092	$35½	35	35½	+1
Int Util	1333	$34	33¾	33¾	
Intpr Dis	340	310	310	310	
Inter PL	792	$33¾	33	33½	
Int St P	14735	5¼	5	5¼	+ ⅛
Inv Grp A	3750	$12¾	12⅝	12¾	
ITL Ind	680	$12⅜	12⅜	12⅜	
ITL Ind pr	540	$34½	34½	34½	
Jamaica PS	200	$14	14	14	
Jefferson	3450	$17¾	17½	17¾	+ ⅛
Jeff Bw	16435	11	10¼	10⅝	+ ⅜
Jockey C	2180	6¼	6	6	
Jock B pr	690	$10½	10⅜	10⅜	
Jock 2 pr	700	$10⅜	10⅜	10⅜	— ⅛
Jock w	1650	105	100	100	—5

K—N

Kelly D A	3500	$5¼	5	5⅛	+ ⅛
Kelly wts	16100	180	165	170	+10
Kelsey Co	3530	$17¼	16⅞	16⅞	— ⅛
Kelvinator	400	$9½	9⅜	9½	+ ⅜
Labatt	1809	$20⅜	20¼	20⅜	
Lafarge	200	$16	16	16	+ ⅛
Lafarge A	350	$12⅜	12⅜	12⅜	— ⅛
LOnt Cem	2773	6¼	6¼	6¼	
L O Cem w	900	290	285	285	—5
Lakeland	400	$8⅝	8⅝	8⅝	+ ⅛
Lakeland w	1185	525	510	520	+15
Lambtn L	300	$8½	8½	8½	
Laura Sec	333	$25¾	25½	25⅝	— ⅛
Lau Fin	476	$18⅜	18⅛	18⅛	— ⅛
Lau Fin 6¼	220	$21⅜	21⅜	21⅜	
Lau F 200	800	$40¼	40¼	40¼	
Lau Fin 149	135	$26½	26½	26⅝	+ ⅛
Lau F 125	425	$21½	21½	21½	
Lau Fin63 w	100	875	875	875	—5
Leland	500	40	40	40	
Levy	734	$14¾	13⅞	14¼	
Levy B pr	300	$16¾	16¼	16½	+ ⅛
Life Inv	1355	$11½	11⅜	11⅜	
Life Inv wt	1375	500	515	515	—10
Lau Fin 63 w	100	575	575	575	—5
LobCo B	1500	$10¼	10¼	10½	— ⅛
LobCo pr	140	$49¾	49¼	49⅝	— ⅛
LobG 1 pr	125	$31	31	31	— ⅛
LobG B pr	155	$22¾	22	22	
Lob Inc	410	$7⅛	7⅛	7⅛	+ ⅛
Loch M	1655	$15	14⅞	15	
Maclaren A	130	$22½	22½	22½	+ ⅛
Maclean H	570	$32½	32¼	32½	— ⅛
MB PR	1799	$36⅛	36¼	36⅜	
Manolr Ind	100	195	195	195	+5
MLI Gard	155	$38	37⅞	38	+3
M Leaf Mill	1055	$16¼	16	16⅛	— ⅛
Mass-F	7003	$33½	32⅝	33⅜	— ⅛
MEPC	500	340	335	340	
Met Stores	z70	$10	10	10	
MGF	580	$10	9⅝	9¾	— ⅛
Milt Brick	200	335	335	335	
Molson A	90	$40½	40⅛	40⅛	+ ⅛

In addition to the Canadian Press reports of the full Toronto trading, market quotations are also supplied by Canadian Investment Dealers' Association, James Richardson & Sons, Hugh Mackay & Co., A. E. Ames & Co., Hagar Investments Ltd., and J. H. Burns & Co.

Molson B	225	$42	41	42	+1¼
Mon Foods	200	$8¾	8¾	8¾	+ ⅛
Montex	410	$18	18	18	
Montex pr	150	$18½	18½	18½	
Moore	1923	$70⅝	70¼	70⅝	+ ⅛
Morse A	320	$16⅝	16¼	16⅜	+ ⅛
Morse B	400	$15⅜	15¼	15¼	— ⅛
Nat Contain	195	$6⅜	6⅜	6⅜	+ ⅛
Nat Cont w	300	290	285	290	—10
Nat Drug	832	$15⅞	15½	15⅝	
Nat Dr pr	165	$16	16	16	—1
Nat Trust	z20	$23	23	23	
Nia S Nil	175	$23⅞	23½	23⅞	+ ⅛
Nia Wire	z30	$21	21	21	
Noranda	3163	$56⅜	55½	56	— ⅜
NO NGas	11355	$28¼	28	28¼	+ ⅛
Nor Phone	850	$11⅛	11	11	— ⅛
Nor Tar Ch	5000	7¼	7¼	7¼	
NS LP	35	$33	33	33	+2½

O—S

Ocean Cem	200	$25	24½	25	
Ogilvie	2400	$14	13¾	14	
Ont Store	100	200	200	200	
Oshawa A	255	$40	39¾	39¾	— ⅛
Overland	z20	$10⅛	10⅛	10⅛	
Overland pr	100	$13¾	13¾	13¾	
Pac Pete	8502	$12⅛	11⅞	12¼	+ ⅛
Pac Pete w	540	690	665	690	+40
Parker	2100	5	5	5	
Peel Elder	455	$9½	9¼	9¼	
Pembina	2070	$13⅜	13¼	13⅜	— ⅛
PC Jwl pr	z9	$104	104	104	
Photo Eng	z25	$16	16	16	
Pow Corp	2560	$15⅞	15⅝	15⅞	
Premium	400	235	235	235	—5
Price Bros	550	$43	42	42	—1
Probuild P	500	160	160	160	
QN Gas	1622	$11½	11¼	11¼	— ⅛
QN Gas59 w	z70	5	5	5	
QN Gas63 w	700	600	595	595	+5
Reichhold	180	$31¾	31⅜	31⅜	— ⅜
Reid Litho	z5	$52	52	52	
Reitman	225	$10½	10½	10½	+1
Reitman A	100	$9	9	9	
Revenue	z25	$8½	8¼	8½	
Rockowr pr	100	$14	14	14	
Rolland A	375	$13¾	11¾	11¾	+ ⅛
Rothman	2905	$25¼	24¾	24¾	
Romfield	19200	250	240	250	
Royal Bank	765	$80¾	79¾	80¼	
Royalite	250	$12¾	12¾	12¾	
Royalite pr	100	$26½	25⅞	26½	+ ⅝
Russel H	925	$20¼	20¼	20¼	
Ron-Fed	350	$13¾	13½	13½	— ⅛
SIL Cem A	100	$40½	40	40⅜	+ ⅛
SIL Cp A pr	80	$103⅛	103⅛	103⅝	
St Maurice	700	45	45	45	
Salada	1315	$13¾	13⅜	13⅜	
Saywette	1350	340	340	340	
Sayerg Arts	300	$16¼	16⅛	16⅛	
Shell Can	2537	$18	17⅜	17⅝	— ⅛
Shell I pr	965	$26	25⅞	26	
Shell Iw	770	645	630	640	+15
Shp Save	375	$17¼	17	17	— ⅛
Shop City	2900	470	445	470	+30
Shuliis	235	365	365	365	
Silknit	600	$9¼	9¼	9¼	—1¾
Silverwd A	275	$15¼	15¼	15¼	
Silverwd B	225	$15¼	15¼	15¼	
Simpsons	673	$28¾	28	28⅛	— ⅛
Simp Sears	380	$19¾	19¼	19¼	— ⅜
SKD Mfg	200	$7	7	7	
Slater Steel	4102	$16	15⅝	15⅞	+ ⅛
Southam	2075	$35¼	35¼	35½	
Somville pr	z10	$51¾	51¾	51¾	
Stat Aw	2060	$11	10¾	11	+ ⅛
Stat St pr	z70	$29½	29½	29½	
Stafford	625	475	465	465	—10
St Pav	700	$13¼	13⅛	13⅜	— ⅛
St Radio	350	$19	19	19	+ ⅛
Steel Can	5366	$32⅞	32⅜	32½	
Stuart H	840	$6	5⅞	6	+ ⅛
Stuart H pr	z40	$11	11	11	
Suptest ord	1250	$22½	21½	21½	—1¼
Suptst com	z00	430	430	430	—20

T—Z

Tamblyn	120	$28½	28½	28½	
Texaco	201	$53⅜	53¼	53⅜	
Tex Pack	100	9⅜	9⅜	9⅜	+ ⅛
Thd CG Inv	200	$12⅜	12⅜	12⅜	+ ⅜
Thd CG In p	25	$47	47	47	
Tor Dom Bk	500	$67	66¾	67	+ ⅝
Tor Iron A	835	$24¼	24	24	—¼
Tor Star pr	50	$59½	59½	59½	+ 2⅝
Tru Wall	100	500	500	500	+10
ToneCraft	200	$8¼	8¼	8¼	
T Fin A	1675	$15¼	15¼	15¼	— ⅛
T Fin 4½	50	$95	95	95	+5
Transalr	100	280	280	280	+5
Tr Can PL	2012	$37⅞	37½	37⅝	
Trans Mt	2335	$21¾	21½	21⅝	+ ⅛
Trans PPL	1150	$10¼	10¼	10⅜	— ⅛
Turnbull	z15	$12	12	12	
Turnbull Apr	200	$21¼	21¼	21¼	— ⅛
Un Acc 2 pr	250	$10¼	10¼	10¼	
Un Carbide	1541	$30	29⅞	30	+ ⅛
Un Gas	1395	$25½	25⅛	25¼	+ ⅛
U Corp B	100	$12⅞	12⅞	12⅞	
Un Steel	1008	140	125	140	+15
Versafood	6395	415	385	415	+25
Versatile	z50	$19¾	19¾	19¾	
Viceroy	300	$8⅜	8⅜	8⅜	+ ⅛
Vic G Tr	z25	$15¾	15¾	15¾	
V Dare pr	250	$5¼	5¼	5¼	
Walker	800	40	40	40	
Walk GW	2821	$40⅝	39⅞	40¼	+ ⅜
Wat Equip	1085	$12¾	12½	12⅝	
Webb Knp	500	20	20	20	
Weldwood	880	$12¾	12¼	12¾	— ⅛
Well Fin B	400	$6¾	6	6⅜	+ ⅛
Well Fin tc	350	$5⅞	5¾	5⅞	
West Ind	675	225	220	225	—5
West Ind A	1900	330	330	330	
Westcoast	1700	$14¼	14	14⅛	
Westeel	200	$17½	17½	17½	
Westfair pr	125	$28¾	28¾	28¾	— ⅜
W Pacific	620	$18⅜	18	18⅜	+ ⅜
Weston A	1180	$22¾	22¾	22¾	— ⅛
Weston B	845	$23½	23	23½	— ⅛
Wstn 4½ pr	25	$97½	97¼	97½	+ ⅛
West Awts	1884	$13¾	13¾	13⅝	— ⅛
Woodwd A	2035	$26¼	26	26¼	+ ⅛
Y Knit A	100	5¼	5¼	5¼	+ ⅛
Y Knit B	225	105	105	105	
Zellers	455	$16½	16¼	16½	
Zenith pr	25	$49	49	49	— ⅛
Zenith	800	360	355	355	—5

FOREIGN TRADING

Alt Gs wts	100	$13¼	13¼	13¼	
Bukolo	100	$7¼	7¼	7¼	— ⅛
Abitibi	1100	$13¼	13¼	13¾	+ ⅛
CIL	300	$23½	23½	23½	— ⅛
Home B	1000	$23	23	23	
Moore	z10	$70⅜	70⅜	70⅜	
MB PR	75	$36½	36½	36½	
Shell	z15	$15¾	15¾	15¾	
Steel Co	100	$33	33	33	+ 2½
Tr C PL	100	$38	38	38	+ ⅜
Aunor	100	425	425	425	
Brajorne	100	560	560	560	—10
Coch Will	100	300	300	300	
Heath	1000	13	13	13	+1
Deer Horn	3000	73	73	73	
East Sull	100	780	760	760	—10
First Mar	200	525	525	525	
Grandur	200	760	760	760	
Int Helium	1400	110	110	110	—2
Leitch	500	540	540	540	+20
High-Bell	100	790	790	790	+5
Lorado	100	155	155	155	—5
Merrill	500	70	70	70	+10
Midcon	500	60	60	60	—10
Mahon	1000	260	260	260	
McKenzie	2000	10½	10½	10½	—1
Northcal	1500	75	75	75	—5
N Rank	500	36	36	36	—2
Place	1500	68	67	67	—3
Prevo	100	300	300	300	
Sherritt	300	710	710	710	—30
Siscoe	300	300	295	295	—5
Sud Min	1000	35	35	35	
Triad	1000	310	300	310	+10
Un Buff	1000	65	65	65	
W Decalt	200	400	400	400	+10
Wr Harg	2100	74	74	74	
Yk Bear	1700	181	181	181	+1
Un Keno	100	975	97	975	

CHICAGO MINES

A—B

Acad Uran	2000	5½	5½	5½	
Accra	2500	20	20	20	
Advocate	200	600	600	600	
Agnico	2653	155	150	152	—1
Akaiteho	4000	88	87	87	+3
Alt Pitch	8600	19	19	19	—½
Amal Rare	6875	12	11	12	—½
A Am Moly	2200	238	230	235	+1
Ang Rouyn	36325	277	270	271	+3
Ansil	7000	15½	15	15	—½
Area	4310	80	78	78	—1
Arjon	3500	9¼	9¼	9¼	— ⅛
Argosy	7100	30½	30	30	— ½
Armore	2700	28½	28	28½	+ ⅛
A Arcadia	12500	21	20	20	—1
Atl C Cop	28200	160	152	155	+3
Aumor	300	350	330	350	+5
Bankfield	1000	15	15	15	+ ⅛
Barv Expl	1000	25	25	25	
B-Dug	1250	21	21	21	
Belcher	3900	36	36	36	
Belleterre	8500	32	31	31	—1
Bethlm	9850	770	735	770	+25
Bevcon	500	11	11	11	
Bidcop	1000	8½	8½	8⅛	— ⅛
Big Nama	8525	53	50	50	—3
Black Bay	2000	11	11	11	— ⅛
Bounty Ex	3422	25	25	25	
Bralorne	2500	555	540	555	+5
Broul Reef	1100	23	23	23	
Brunswk	2525	$17⅞	17⅜	17⅜	+ ⅛
Buff RL	2500	6½	6	6½	
Bunker H	3500	26	26	26	

C—E

Cadamet	3500	12½	11½	12½	+1
Camflo	40800	310	295	300	+5
Camp Chib	9105	470	435	460	
C Tung	2700	107	105	107	
Cam Mine	5884	20	20	20	
C Austral	18500	6¼	6	6¼	
C Dyno	451	165	165	165	—3
C Faraday	700	335	335	335	+10
C Jamieson	500	92	92	92	—4
Cdn Keeley	17300	23½	23	23½	—1½
C Lemoyne	2250	22	21	21	—2
Cantri	2500	36	35	35	
Candore	3500	14½	13½	14	
Captain	9000	16	15½	15½	— ½
Cariboo	3000	65	65	65	—3
Cassiar	400	$14¼	14⅛	14⅛	+ ⅛
Cent Pat	500	144	144	144

FULL TORONTO TRADING

TORONTO CLOSING STOCKS
By The Canadian Press
Toronto Stock Exchange—May 5

Complete tabulation of Wednesday transactions. Quotations are in cents unless marked $. z—Odd lot, xd—Ex-dividend, xr—Ex-rights, xw—Ex-warrants. The net change is from the previous board-lot closing sale.

INDUSTRIALS

A—B

Stock	Sales	High	Low	Close	Net Ch'ge
Abitibi	6395	$13	12⅞	12⅞	— ⅛
Alta Gas	1110	$39¼	39	39	
Alta Gas pr	120	$106¼	106	106¼	+ ⅛
Al Gas B pr	120	$105¼	105¼	105½	+ ⅛
Alta Gas w	710	12⅜	12¼	12⅜	+ ⅛
Alg Cen	150	9½	9½	9½	+⅛
Alg Cen w	200	560	560	560	
Algoma	1048	$77¼	77	77¼	+ ¾
Aluminl	7012	$30⅝	30¼	30⅝	+ ⅜
Alum 4¼ pr	370	$43	43	43	+ ¼
Alum 2 pf½	400	$48	47⅝	47⅞	+ ⅛
Analog	6750	6⅝	6⅝	6⅝	
Analog w	100	87	87	87	+2
Ang CP 4½	125	$27¼	27¼	27½	— ⅛
Anthes A	720	$20¼	20⅛	20¼	— ⅛
Anthes B pr	50	$103	103	103	
Argus	400	35¾	35¾	35¾	
Arg B pr	300	$52½	52½	52½	
Arg C P pr	360	18	16	18	+ ⅛
Ashdown B	275	7¾	7⅜	7¾	
Atlan Acc	250	$22	22	22	
Atlan $ pr	200	$26¼	26⅜	26¼	— ⅛
Atl Sugar	875	$18⅜	18⅜	18⅝	+ ⅛
Auto Et	300	475	475	475	
Avco	480	$34⅛	33⅞	33⅞	— ⅛
Bant Mont	3915	$67⅜	66½	67	+ ⅛
Bank NS	2146	$81⅛	80	81⅛	+ ⅝
Bath P	150	$26⅜	26⅛	26¼	— ⅛
Bay Mills	200	5⅝	5⅝	5⅝	— ⅛
Bell Phone	3269	$62	61½	61⅝	+ ⅛
Biltmore pr	250	$13	15	15	
Bow-M pr	250	$51¼	51¼	51¼	
Bowater	100	6⅝	6⅝	6⅝	— ⅛
Brenalea	7100	9½	9⅜	9⅜	— ⅛
Brama w	300	340	340	340	
Brazil	9442	7⅜	7⅛	7¼	— ⅛
Br Tnk	300	383	383	383	
Bright	210	76	76	76	
BA Oil	1715	$34¼	34⅛	34⅛	
BC Forest	985	$30	29¾	29¾	— ⅛
BC Pack B	250	$21¾	21⅝	21⅝	
BC Phone	764	$70	69½	69½	
B Int Fin a	1329	$12¾	12¼	12⅜	— ⅛
Buloio	420	87	6⅞	7	
Burns	965	$28⅛	27⅞	28⅛	+ ⅛

C—E

Cal Pow	2950	$21⅞	21⅜	21⅜	— ⅜
Cal Pow pr	10	$108⅛	108⅛	108⅛	+1⅛
Calvert Dale	200	210	210	210	
Cda Pack A	75	$90	89½	90	+2
Crestbrook	1010	$7	7	5	—2½
Gen Steel	825	$13⅛	13½	13½	— ⅜
Gr N B wts	670	70	70	70	+20
Cdn Keeley	22800	23½	22¼	23	— ⅛
Cantri	25175	41	37	41	+6
Canore	4000	14½	13	14	
Cal P 5 pr	10	$103½	103⅛	103½	+ ⅛
Can Bread	100	$13⅜	13⅜	13⅜	+ ⅛
Can Cem	420	$36¾	36	36	— ¼
Can Cem pr	200	$28	28	28	
CD Sug	100	$25¼	25¼	25¼	
Can Foils	2415	$40½	40¼	40½	
C I Fndry	225	$52⅞	52½	52⅝	+ ⅛
Cl F 4½	210	95¾	95¾	95¾	
Can Malt	390	26	25½	26	+ ¼
C Pack A	25	890	89½	90	+2
C Pack B	100	888	87⅞	88	+1½
Can Perm	108	$77¼	76⅞	77¼	+ ¼
C Perm pfs	9015	190	185	185	
CSL xd	115	$35⅝	35¼	35¼	+ ⅜
CSL pf	200	36½	6½	6½	+ ⅜
CAE	1030	$18¾	18¾	18½	— ¼
C Brew	23357	$10½	9¾	10¼	+ ¼
C Brew A pr	160	$46⅜	46¼	46⅜	+ ⅛
C Brew B pr	350	$12¼	54	54	
C i s Aim A	350	17	17	17	+ ⅛
C B Al Aw	560	425	40	405	—10
C b Al Bw	200	415	415	415	+10
Cdn Can A	250	$14⅞	14⅞	14⅞	
C Chem w	750	$11½	11¼	11⅜	
C Colli 6s pr	235	$19⅝	19¼	19⅜	
C Curt B	60	2	2	2	
C Dredge	405	315	310	315	+5
C Found	1200	8⅞	9¼	9¼	— ½
Cdn G Inv	580	$65	64½	65	+1½
C Hydro	220	$30¼	30	30	
C Imp Bk	2259	$71½	70¾	70¾	+ ½
C Ind Gas	2099	$12¾	12	12½	+ ¼
Cl Gas Oil	539	$12¼	11⅞	12¼	+ ⅛
Cdn	3685	$23½	23¼	23⅜	— ⅛
LC a Loco	100	87	7	7	— ⅛
C Mare	255	5½	5¼	5½	
CPR	4045	$66⅝	66	66⅝	
Cdn Pet	1315	$14⅝	14	14½	+ ⅛
C Refract	500	$20	19¾	19¾	+ ⅛
Cdn Salt	300	31	31	31	+1
Cdn Tire	215	$48½	48⅛	48⅛	
C Tire A	1001	$46⅛	46	46⅜	+ ⅛
C Util pr	10	$102	102	102	
CWN Gas	235	$20½	20⅛	20½	
CWN Gpr	125	$16¼	16¼	16½	— ⅛
C Westing	560	383	80¼	80¼	— ⅛
Can Bldg	200	110	110	110	—5
Chat Gal	110	16	16	16	
Chemcell	2010	$8⅛	18⅝	18⅝	— ⅛
Chemcel 1 pr	100	$22¾	22¼	22½	— ⅛
Chemc 175 p	75	$37¼	37¼	37¼	— ⅛
Chrysler	1250	$57⅞	57	57¼	— ⅜
Chrysler rts	1019	80	77	80	
Clairtone	300	$7	7	7	— ⅛
Clairton w	100	360	360	360	+10
Col Cell	700	$10	9⅝	9⅝	
Computing	275	$23⅞	23¾	23¾	— ⅛
C Savings	225	$13½	13½	13½	+ ⅛
Conduits xd	300	$7¾	7⅝	7½	— ⅛
Con Bldg	925	$6⅝	6½	6⅝	— ⅛
Con Bldg pr	105	$8⅝	8⅝	8⅝	+ ⅛
Con Bldg w	174	375	375	375	—10
Con MS	2630	$45¼	45	45	
Con Paper	1900	$45½	44⅞	45¼	+ ⅜
Con Gas	8720	$13⅜	13⅜	13⅜	
Con Gas A	10	$105¼	105¼	105½	+ ⅛
Con Gas B	25	$105¼	105¼	105¼	— ⅛
Corby vt	275	$21½	21	21⅜	
Corby B	210	$21	21	21	
Coronation	1375	$5¼	5	5	— ⅛
Coron w	1670	90	90	90	
Coron 2 w	270	115	115	115	
Cosmos	300	$13⅜	13⅜	13⅝	— ⅛
Crain RL	255	$27½	27¼	27¼	+ ⅛
Crestbrk	1010	7	5	5	—1½
Crown Tr	60	$68	68	68	—2
Crush Int	1153	$15¾	15½	15⅝	— ⅛
Cygnus A	2029	470	460	470	+10
Cygnus B	2942	$6¼	6¼	6¼	+ ⅛
Dale-Ross	2175	$15¼	14⅜	15	+ ⅜
Dale-R A p	200	$10½	10½	10½	
Delta B pr	75	$134	134	134	
Dist Seag	1780	$39½	39¼	39⅝	— ⅛
D Bridge	515	$28¾	28	28¾	+ ⅛
D Coal pr	100	$7⅛	7⅛	7⅛	— ⅛
Dom Elect	100	$11⅞	11⅝	11⅝	
Dofasco	2714	$29	28⅝	28⅝	— ⅛
Dom Glass	900	$15¾	15¾	15⅝	— ⅛
Dom Lime	2075	9⅜	6¾	6½	+ ⅛
Dom Scot	250	215	15	15	
Dosco	100	16	16	16	— ⅛
Dom Stores	1550	$25½	25	25⅝	+ ⅛
Dom Tar	7085	$22¼	22⅛	22⅛	— ⅛
Dom Tar pr	200	22	22	22	
Dom Text	320	$39¼	39	39	— ⅛
Du Pont	440	$53½	53½	53½	+ ⅛
Eddy Match	75	$43½	43¼	43¼	
Emco	280	$25½	25½	25½	— ⅛
Emp Life	22	$625	625	625	
Exquisite pr	100	$11	11	11	

F—J

Falcon xd	4683	$99⅞	98¼	99⅝	+1
Fam Play	545	$28⅜	28¼	28½	+ ⅛
Fed Farms	250	385	385	385	+ ⅛
Fed Grain	1600	6⅝	6⅝	6⅝	+ ⅛
Fittings	100	17	17	17	
Ford Cda	25	$158	158	158	+1
FPE-Plon A	400	$14¼	14	14¼	+ ⅛
Fraser	128	$33	33	33	+ ⅛
Freiman	200	8⅝	8½	8½	
Fruehauf A	1310	$23⅛	23¼	23¼	— ¼
GMC	268	$118	118	118	
GS Wares	535	$13¾	13¾	13¾	— ⅛
Globe A	2100	$17¼	17¼	17¼	
G Mack A	100	8⅝	8⅝	8⅝	+ ⅛
G Mack B	300	$12⅜	12⅜	12⅜	— ⅛
GG Bahama	3425	315	310	315	+5
GL Paper	1510	$23⅛	23⅛	23¼	+ ⅛
G L Power	150	$34½	34	34	—1
GN Cap C w	1000	200	200	200	+5
GW Coal A	445	85	5	5	— ⅛
Gr Wpg G	3235	$19	18¾	19	+ ⅛
Greyhnd	439	$12	11⅞	12	+ ⅛
Guar Tr	815	$69⅝	69¼	69¾	+ ¼
H Cotton	50	945	45	45	
Hand Chem	25	87	7	7	—20
Hardee	9815	130	110	110	—20
Hard Carp A	350	$30½	30¼	30½	— ⅛
Hawker-S	2131	86⅝	6⅝	6⅝	+ ⅛
Hayes Stl	1765	$17	16¾	17	+ ⅛
Holden A	200	$12	12	12	+ ⅛
Hoit Ren	458	$18	17¾	18	+ ⅛
Home A	1940	$21	20⅞	20⅞	+ ⅛
Home B	780	23	22⅜	23	+ ⅛
Horne Pf	7025	330	320	325	+5
HBC	1285	14	13⅞	13⅞	
HB Oil G	1280	$19¼	18⅝	18⅝	+ ⅛
Hur Erie	1115	$65	65	65	
Husky	2150	$13⅜	13⅛	13⅜	— ⅛
Husky D w	450	770	760	760	—10
Husky A pr	230	$53⅞	53⅝	53⅝	
Husky B pr	225	$53¾	53⅝	53⅝	
Imp Life	68	$200	200	200	+5
Imp Oil	4225	$56⅜	56⅛	56⅜	
Imp Tob	1335	$14¾	14½	14⅝	+1⅛
Ind Accep	4310	25	24⅝	24⅞	— ⅛
Ind Min	100	89	9	9	
Ind Wire	13000	190	185	190	+5
Inglis	7375	5¾	5¾	5¾	— ⅛
Inland C pr	500	$19	19	19	— ⅛
Inland Gas	1150	$11¼	11	11¼	
Inland G pr	250	$19½	19¼	19½	
Inlnsr G w	240	100	100	100	
Int-City Gas	525	$14¼	14⅛	14¼	
Int Bronze	140	$27¼	27⅛	27½	+2
IBM xd	88	$535	530	538	+10
IMC	120	$60½	60	60	— ⅛
Int Nickel	3389	$64¾	63¾	64⅛	+ ⅛
Int Util	1484	$34¾	33⅞	34⅝	+ ⅜
Inter PL xd	379	$93½	93	93	— ½
Int St P	19055	5¼	5	5¼	+ ⅛
Inv Grp A	8350	$13¼	12⅝	13¼	+ ⅜
ITL Ind	630	$14	13¾	14	+⅛
Jamaica Pg	200	$14	14	14	
Jefferson	4313	$18¾	18¼	18⅜	
Jeff Bw	11855	11⅜	10¾	10⅝	— ⅛
Jockey C	3610	6¼	6	6¼	+ ⅛
Jock C pr	125	$13¼	13¼	13¼	+ ⅛
Jock C B pr	2100	$10⅜	10⅜	10⅜	
Jock w	8900	105	100	105	+5

K—N

Kelly DA xd	6735	8⅜	6	6¼	+ ⅜
Kelly wts	22400	215	170	185	+25
Kelsey Co	2675	$17¼	17	17	+ ⅛
Kelvinator	125	$9¼	9¼	9¼	— ⅛
Labat	942	$20½	20¼	20½	+ ⅛
Lafarge	150	$15¾	15¾	15¾	— ⅛
Lafarge A	1750	$12⅜	12¼	12⅜	— ⅛
LOnt Cem	2200	85	85	85	
L O Cem w	2200	295	290	290	+5
Lakeland	100	8⅝	8¼	8½	— ⅛
Lakeland w	100	810	810	810	—10
Lambtn L	800	8½	8⅝	8½	
Laura Sec	100	$25¾	25¾	25¾	+ ⅛
Lau Fin	1410	$18½	18⅜	18½	
Lau F 2nd	200	$18½	18½	18½	
Lau P 175	175	$21⅛	21⅛	21⅜	+ ⅛
Lau Fin6 w	400	565	540	540	—35
Leland	1700	40	35	35	—5
Levy	185	$14¼	14½	14½	+ ⅛
Levy A pr	350	$11⅞	11⅝	11⅞	
Levy B pr	125	$13¾	13½	13¾	— ⅛
Life Inv	650	$11⅜	11¼	11⅜	— ⅛
Life Inv pf	2000	915	900	905	—10
LobCo A	2135	$16	9⅜	10	+ ⅛
LobCo B	560	$10¼	10⅛	10⅜	— ⅛
LobG 1 pr	200	$31¼	30¾	30¾	— ⅛
Lobg B pr	305	$32½	32	32½	+ ⅛
Lob Inc	150	$7¼	7¼	7¼	+ ⅛

In addition to the Canadian Press reports of the full Toronto trading, market quotations are also supplied by Canadian Investment Dealers' Association, James Richardson & Sons, Hugh Mackay & Co., A. E. Ames & Co., Hagar Investments Ltd., and J. H. Burns & Co.

Loco M	3315	$15¼	15	15½	+ ⅛
Maclaren A	1250	$22¾	22¼	22¾	+ ⅛
Maclean H	1645	$32½	32	32	— ⅛
MB PR	3105	$36½	35¾	35⅝	— ⅜
MLf Gard	50	$89½	88	89½	+1½
M Leaf Mill	500	$16¼	16	16¼	+ ⅛
Mass-F	6005	$33½	32¼	33	+ ⅛
McBrine pr	100	$15	15	15	— ¼
MEPC	330	340	340	340	
Met Stores p	25	$22	22	22	
Mid Pac pr	1100	$25	25	25	— ⅜
MGF	400	$10¾	10¼	10¾	+ ⅜
Molson A	110	41	41	41	+ ⅛
Molsor B	30	$42	42	42	
Mon Foods	450	$8½	8¼	8½	
Montex	1025	$18⅝	18	18⅜	+ ⅛
Montex w	325	$14⅝	14¾	14⅝	+ ⅛
Mont Loco	375	$14¼	14¼	14¼	
Moore	1711	$61¼	70⅝	70⅝	
Morse A	1715	$16⅞	16⅝	16⅝	
Morse B	355	$15¼	15⅜	15¼	
Nat Contain	1900	36⅝	6¼	6¼	— ⅛
Nat Drug	880	$15⅜	15½	15⅜	+ ⅛
Nat Dr pr	265	$16	16	16	
N Groc pr	25	$27½	27½	27½	— ½
Nat Trust	125	$23½	23¼	23½	+ ⅛
Nia S Stl	100	$23¾	23¾	23¾	
Nia Wire	100	$20½	20½	20½	— ⅛
Noranda	3707	$56	55¾	55⅝	— ⅛
NO NGas	920	$20¾	20¼	20¾	+ ⅛
Nor Phone	340	$11	11	11	
Nor Tar Ch	740	$7¼	7	7	— ⅛
Nor Tar pr	100	$25¼	25¼	25¼	
NS LP	35	$53	53	53	

O—S

Ocean Cem	25	$25	25	25	
Ogilvie	2135	$14	13⅞	14	
Ont Steel	21	$36	36	36	
Oshawa A	25	$39⅜	39¾	39⅝	— ⅜
Overland	253	$10⅜	10⅛	10⅜	— ⅛
Overland pr	100	$13¼	13¼	13½	
Pac Pete	3470	$12¾	12½	12½	
Peel Elder	260	$9¼	9¼	9¼	— ⅛
Pembina	2265	$13¾	13	13⅜	
Pow Corp	2805	$15⅞	15¾	15⅞	— ⅛
Premium	2200	240	230	240	+5
Price Bros	1075	$42¼	42	42¼	+ ⅛
Probuild P	2500	160	160	160	
QN Gas	4580	$13⅜	13⅛	13⅜	
QN Gas39 w	100	580	580	580	—15
Rapid-Grip	100	280	280	280	—5
Rab G A	270	8⅝	8¼	8¼	
Reichhold	725	$32	31	32	+ ⅜
Reid Litho	78	$52	52	52	— ⅛
Revelstoke	225	$10¾	10¾	10¾	
Robertson	100	$23¼	24¼	24¼	— ⅜
Rob 2 pr	100	$21½	21½	21½	— ½
R Nodwell	300	$40	40	40	
Rothman	2995	$25¼	24⅝	25	+ ⅜
Romfield	18160	240	205	235	—15
Royal Bank	1840	$82	80½	81½	+ ⅜
Royalite	231	$12¾	12¾	12¾	
Russel H	725	$22¼	22	22¼	+1
Ron-Fed	650	$14	13⅜	14	+ ⅛
StL Cem A	100	$40½	40½	40½	
StL Cem w	150	19	19	19	
St Maurice	600	45	45	45	
Salada	1610	$13¾	13⅜	13⅜	— ⅛
Sayvete	1350	340	340	340	
Scot YK	100	$14¾	14½	14⅜	
Scot M pr	300	$20	19¾	19¾	— ⅛
Shpbldrk A	100	6⅝	6⅝	6⅝	—1
Seven Arts	300	$15⅝	15⅝	15⅝	— ⅛
Shell Can	1830	$17⅞	17½	17⅝	— ⅛
Sehll I pr	450	$26	25⅜	25⅝	— ⅛
Sheil fw	300	640	630	630	—10
Shop Save	630	$17	16¾	16⅞	— ⅛
Shon City	4130	380	375	405	+25
Shultze	400	370	370	370	+10
GSilvred A	400	$15¼	15	15	— ⅛
Simpsons	1640	$25¼	27⅜	25¼	+ ⅛
Simn Sears	709	$19½	19	19	— ⅛
SKD Mfg	125	$6⅝	6⅜	6⅜	— ⅛
Slat Steel	10110	$16¼	15⅝	16	+ ⅛
Slater Aw	4395	$11¼	11	11¼	+ ⅛
Slater B pr	100	$20⅜	20⅜	20⅜	— ⅛
Southarn	255	$36⅛	35½	36¼	+ ⅜
Stafford	100	460	460	460	—5
St Pav	2135	$13¼	13¼	13¼	
St Radio	1425	$21	19½	21	+2
Steel Can	6019	$32¾	32¼	32½	— ⅛
Steinbr A	688	$46⅜	46⅛	46⅜	+ ⅛
Ste Tr	200	$55	55	55	
Suptest ord	2660	$22¼	21¾	22	+ ⅜

T—Z

Tamblyn	62	$28½	28½	28¼	
Tancord	300	280	280	280	+30
Texaco	125	$54	53¾	53¾	— ⅛
Thd CG In p	100	948	48	48	—1
Tor Dom Bk	1827	$68¼	67½	68¼	+2⅛
Tor Iron	100	$30½	30½	30½	+ ⅛
Tor Iron A	1025	$9¼	23¾	24⅛	+ ⅛
Tower	300	70	70	70	—5
T Fin A	2370	$15¼	15	15¼	+ ⅛
T Fin 5	50	$39½	39½	39½	—1
Tr Can PL	3102	$38	37	37⅞	
Trans Mt	1385	$21⅞	21⅜	21⅜	
Trans PPL	1700	$10⅜	10¼	10⅜	
Turnbull	300	$11⅛	11⅜	11¼	— ⅛
Tru Wall	500	15¼	15	15¼	+ ⅛
Trans Craft	120	8¼	8¼	8¼	
Un Acc 1 pr	65	$50½	50½	50½	+ ⅛
Un Acc 2 pr	325	10	10	10	
Un Cable	3400	$30¼	29⅞	30	
Un Gas	27	$26¾	26	26¾	+ ⅛
U Gas A pr	50	$32¾	32½	32½	
U Corp B	225	$12⅞	12⅝	12⅞	— ⅛
Un Steel	1000	135	125	125	—15
Vanadium	300	120	120	120	+20
Veriez pr	200	51	50	50	—1
Versafood	4370	450	435	430	+5
Versatile	375	$19¼	19⅜	19¼	— ⅛
Vic G Tr	145	16	16	16	
Vulcan	450	275	270	275	—15
Walkwr	100	40	40	40	
Walk GW	9987	$40⅞	40	40⅝	+ ⅜
Wat Equip	1100	$12¾	12⅜	12¾	+ ⅛
Wedtwood	495	$12¾	12¼	12½	+ ⅛
Well Fin A	150	$7⅜	7⅜	7⅜	
Well Fin B	125	$6⅝	6⅝	6⅝	
Well Fin te	550	5¾	5¾	5¾	
West Ind	2137	235	225	225	
West Ind A	850	360	335	360	+10
gwestcoast	3240	$14½	14	14	— ⅛
Westeel	225	$17¾	17¼	17⅜	
W Supplies A	100	$11⅛	11⅛	11⅜	— ⅛
W Pacific	350	$15⅛	15⅛	15⅛	
Weston A	2725	$22½	22½	22½	
Weston B	7325	$23½	23¼	23⅜	+ ⅛
Wstn 6 pr	10	$109	109	109	+1⅞
West Awts	690	$13⅜	13⅜	13⅜	+ ⅛
Woodwd A	675	$26⅛	26⅛	26¼	
Y Init A	200	85	6½	6	+ ⅛
Y Init B	1150	113	113	113	+10
Zellers	1700	$17	16¾	17	+ ⅛
Zenith	200	360	355	355	

FOREIGN TRADING

Bell Ph	40	$63	63	63	— ⅛
Cdn Brew	100	$10⅜	10⅜	10⅜	+ ⅛
Falcon	200	$100	100	100	+ ⅛
Moore	50	$70⅝	70⅝	70⅝	+4
Aunor	100	425	425	425	
Aunico	2400	170	170	170	
Ang Rouyn	800	280	280	280	+35
Deer Horn	2100	69	69	69	—6
Dickinsn	100	540	540	540	
Granduc	100	770	770	770	+10
Heath	2000	14	14	14	+1
Langis	2000	80	80	80	
Nealon	1000	13¼	13¼	13¼	
Northeal	250	67	67	67	
Quemont	200	$12¾	12¾	12¾	+ ⅛
Que Chib	1000	16	16	16	—4
Rix Atha	500	25	25	25	
Siscoe	2500	300	290	290	—5
Steep R	500	750	750	750	
Sud Con	500	35	35	35	
Sherritt	215	750	750	750	
Teck corp	200	615	615	615	—35
Triad	300	320	320	320	+10
W Decalt	950	430	390	390	—30
Yk Bear	1000	191	191	191	+6
Un Keno	200	10	10	10	+25

MINES

A—B

	Bid	Asked
Acad Uran	1000	6
Advocate	700	610
Agnico	2028	135
Akaitcho	2700	88
A Am Moly	9900	250
Ang Rouyn	40050	270
Ansil	43500	16
Area	4000	79
Arjon	2900	10
Argosy	4500	31
Armoure	2980	28½
A Arcadia	3500	20
Atl C Cop	8700	135
Atlas Yk	600	9¼
Aunor	800	385
Bankfield	1100	15
Base	40550	10
B-Day	2000	21
Belcher	2000	37
Belletterre	9800	32
Bethlm	3850	770
Bevcon	1083	11
Bidcop	2000	8½
Big Nama	14500	84
Black Bay	1000	11¼
Bralorne	500	
Butale Lake	28	40
Croyden	35	40
*Cons Man	54	58
Canam Cpr	20	20½
Canusa Crbou	22	23
*Caribou Gold	66	68
*Cassiar Cons	34½	35
Coast Copper		13¼
Do A	18	
Do B	17	
Coleman Col A	28	
Do B	28	35
Continental	13	14
*Cost Potash	39	50
*Copper Sap	47	48
*Copperidge	128	129
Cowichan Cpr	48	54
Craigmont		15¾
*Crown Silver	14	15
*Dundee	67	70
Dolly Varden	80	83
*Earicrest	38	39
Endako	17	
Friday Mines	8¼	9
*Galaxie	90	91
*Gem Explrtn	35	37
Giant Mascot	163	165
Golconda	875	
Gen Resources	16	16¼
Granduc	740	750
Granisle	260	265
Highland Bell		785
Huestis	32	39
*Hurley	22	22½
Jericho	37	37½
*Kamiqa Cpr	66	67
London Pride	20½	21
Lytton	24	26
Magnum Cpr	67	69
*McKinsy GM	23	25
*Mid W Mines	30	35
*Mt Wshingtn	81	82
Nat Explrtn	13½	14
*New Ainsworth	10	30½
*New Cronin	38½	40
New Imperial	225	230
*New Indian	23	24
New Privateer	16½	
*North Cal	67	70
New Taku	51	53
*NW Ventures	21½	22
*Ottawa Silver	18	19
Pine Point	54	54½
*Peel	18	19
Pend Oreille	450	475
Peso Silver	131	135
Plyacer Devel	28½	
Quatsino Cpr

★★★★

LATE SPORT RACES

FOUR STAR FINAL

NEWS FLASHES STOCKS

WEATHER: Cool, Increasing Cloud

Victoria Daily Times

TODAY'S NEWS TODAY
Telephone 382-3131
Want Ads 386-2121

81st Year, No. 282 ★★★★ VICTORIA, B.C., WEDNESDAY, MAY 5, 1965 — 44 PAGES

PRICE: 10 CENTS WEEKEND 14 CENTS

'FIRM TRUCE' SIGNED BY DOMINICAN SIDES

FINAL ★★★★ BULLETINS

Greaves Gives U.K. Win Over Hungary

LONDON (AP)—Jimmy Greaves scored in the 17th minute today and gave England a 1-0 victory over Hungary in an international soccer exhibition.

U.K. Demands Spy Charge Details

LONDON (AP)—The British government urgently demanded today that the Russians spell out details of their charges against a jailed British school teacher arrested on suspicion of subversive activities.

The minister of state for foreign affairs, George Thomson, summoned Soviet Ambassador Alexander Soldatov and expressed the deep concern of the government over the refusal of the Russians to allow the arrested Briton, Gerald Brooks, 26, to be seen in his Moscow jail by the British consul.

Elston Howard Operation Successful

NEW YORK (AP)—Elston Howard, New York Yankees catcher, underwent a successful operation today for removal of bone chips from his right elbow.

The original estimate was that Howard, most valuable player in baseball's American League in 1963, would be out of action for five or six weeks. Doctors declined to revise this estimate.

CFL Meets Next Week on Import Issue

CALGARY (CP)—Canadain Football League officials will hold a special meeting in Calgary May 14 to reconsider the CFL's player roster amendment limiting teams to three naturalized Canadians.

The meeting was triggered after a constitutional law expert advised the CFL that the amendment, as well as its rules limiting teams to 14 American imports, probably are a violation of the Ontario human rights code.

Dorion Report Sometime Next Month

QUEBEC (CP)—The report of the Dorion judicial inquiry will probably be submitted to the federal government next month, a source close to the commission said today.

Chief Justice Frederic Dorion of Quebec Superior Court is busy preparing the report now, the source said, but he could not say exactly when it will be ready.

SEATO MINISTERS:

Defensive Action 'Must Continue'

LONDON (Reuters) — The Southeast Asia Treaty Organization ministerial council in a communique issued here tonight said that until Communist aggression in South Viet Nam was brought to an end resolute defensive action must be continued.

The council also expressed grave concern at the situation arising from Indonesia's confrontation of Malaysia as constituting a serious threat to peace in the Southeast Asia area.

The Pakistani delegation made a special observation in the communique on the passages dealing with the Viet Nam conflict.

It expressed to the council its special concern over the consequences of the continuance of armed conflict in Viet Nam and expressed the hope that determined efforts would also be made to restore peace in that area through negotiations on the basis of the existing Geneva agreements.

The council—at the end of its three-day meeting — expressed the hope that "an honorable and secure settlement would be arrived at on a basis acceptable

Continued on Page 2



DR. SAMUEL SHEPPARD . . . back to jail.

Wife Killer's Freedom Ends

CINCINNATI, Ohio (UPI) —The U.S. Circuit Court of Appeals today set aside a lower court order freeing Dr. Samuel H. Sheppard and ordered him returned to prison for the bludgeon slaying of his pregnant wife.

There was no immediate indication when Sheppard might be returned to Ohio penitentiary in Columbus but it was expected his attorneys would ask the court to leave Dr. Sheppard free on bond while an appeal is taken to the supreme court.

The court's decision overturned an order issued last July by federal district Judge Carl Weinman at Dayton who said Sheppard did not receive a fair trial at Cleveland and ordered him released.

Provisional Cease-Fire

NEW DELHI (UPI)—Prime Minister Lal Bahadur Shastri today announced a provisional cease-fire for Indian troops facing Pakistani forces in the disputed Rann of Kutch.

Shastri told a House debate that Indian armed forces had been ordered not to shoot in the disputed area as long as diplomatic efforts are underway for a peaceful settlement.

TRAFFIC NOISE WILL BE CUT BY BRITAIN

LONDON (AP) — Britain's new transport minister announced plans today to muffle motorcycles, scooters, automobiles and trucks.

In a letter to the Noise Abatement Society, Tom Fraser said motor vehicles will be limited to 85 decibels before the end of the year.

The minister said vehicles exceeding the decibel limit will be ordered off the streets and roads. He said enforcement details would be announced later.

Johnson Backed

WASHINGTON (AP) — The House of Representatives overwhelmingly backed up President Johnson's Viet Nam and Dominican Republic policies today by sending to the Senate an emergency $700,000,000.

RACING—PAGE 42

'WILKINS' KILLER'

Klansman Shot Rights Worker Says FBI Spy

(Times News Services)

HAYNEVILLE, Ala.—A defence lawyer sought today to portray an FBI undercover man as a troublemaker and a member of the Ku Klux Klan who violated a sworn oath against betraying secrets of the white- supremist order.

Matt H. Murphy Jr., general counsel for United Klans of America Inc., dug into the background of Gary Thomas Rowe Jr., the FBI informer, in an attempt to discredit the undercover man's testimony.

Rowe testified Tuesday that Klansman Collie Leroy Wilkins Jr., 21, was the killer of a white civil rights worker, Mrs. Viola Liuzzo of Detroit, following a Negro - organized civil rights march from Selma to Montgomery March 25.

Rowe, answering Murphy's questions in a calm, deliberate voice, admitted receiving periodic payments from the FBI in return for information about Klan activities.

He said he had been paid $800 in one month, last January, but that most months the figure was much smaller.

Murphy drew a rebuke from circuit Judge T. Werth Thagard when the lawyer asked Rowe whether he had been paid any money by "Castro or the Communist government."

"Mr. Murphy," the judge said, "I think you know better than to ask a question like that."

Wilkins, of Fairfield, Ala., is the first of three Klansmen brought to trial on first-degree murder indictments.

After Rowe left the stand Tuesday, Murphy commented angrily to reporters that Rowe had "told a G—d— lie and I'll prove it tomorrow."

Mrs. Liuzzo, 39-year-old mother of five and the wfie of a Teamsters' Union official, was shot to death while shuttling other marchers back to Selma following the civil rights march to Montgomery in which she, too, had taken part. A young Negro, Leroy Moton, riding in the front seat with her escaped injury.

Rowe told the all-white 12-man jury Eugene Thomas, 42, of Bessemer, drove the Klan car and that seated next to Thomas was 41-year-old William Orville Eaton, also of Bessemer. Thomas and Eaton are the other Klansmen under murder indictment and awaiting trial.

Undercover Agent for 5 Years

Rowe said he had been a paid undercover agent for the FBI for five years.

Rowe told the court Tuesday he was riding with the accused trio the night Mrs. Liuzzo was killed.

He said the car in which he was riding followed the Liuzzo vehicle on U.S. Highway 80. He said Thomas, the driver, pulled out and drove parallel to the Liuzzo automobile.

Rowe told the court Wilkins leaned out of the car window and fired two bullets almost point blank at the woman just as she turned and "looked straight at us."

Rowe said Wilkins exclaimed "they're dead now and in hell."

After the killing, Rowe testified "Gene Thomas said, 'Let's go by the dragon's house,' — that's Robert Creel, the Grand Dragon of the state of Alabama —'and tell him what a good job we did'."

Moton testified Mrs. Liuzzo was humming "We Shall Overcome," the anthem of the civil rights movement, when the shots rang out.

"Did you smell whisky on her breath before the car went off the road?" Murphy asked.

Moton said he did not.

Murphy asked: "Did you do anything to her?"

"No I didn't," Moton replied.

"Did you fire those shots in the window?" Murphy roared at Moton.

"Wasn't there lots of money in her pocketbook and you took it?"

Moton denied both questions.

"You're trying to pin something on me, that's what," Moton said.

Murphy asked Moton if he had relations with Mrs. Liuzzo but the question was ordered struck by the judge.

"You don't know where those shots came from, do you?" Murphy asked.

"I don't know where they came from," Moton replied.

Continued on Page 10

Police Charge Crowd

PHILADELPHIA (AP) — Police on foot and on motorcycles charged a crowd of civil rights demonstrators and bystanders Tuesday night at all-white Gerard College. They were reported to have injured two girls. Six persons, all Negroes, were arrested in the action, which took place after the anti-segregation picketing of the school.



UNDER HEAVY GUARD, Gary Thomas Rowe Jr. (centre) walks to court room in Hayneville, Ala., where he testified he saw Klansman Collie Wilkins Jr. shoot white civil rights worker Mrs. Viola Luizzo.



KLANSMAN COLLIE WILKINS JR. hurries past photographers as he enters court for third day of his trial at Hayneville. An FBI undercover agent testified Wilkins fired the shots that killed a white civil rights worker.

Vancouver Stocks Closing Sales

VANCOUVER—Closing sales: Cassiar 100 at $14¼, Arlington Silver 9,000 at .53, Texmont 1,000 at $1.93, Trojan 500 at .15½, Share Oil 1,000 at .73, Massey Ferguson 200 at $33, Peace River Pete 500 at .48, New Privateer 500 at .18, Growers Wine A 100 at $4.60, Silver Standard 500 at $1.54, Sileurian Chief 500 at .34, Bethlehem Copper 300 at $7.65.

OAS Negotiates Civil War Pact

(Times News Services)

SANTO DOMINGO—The Organization of American States announced today that both sides had signed a "firm truce" in the civil war that cost more than 1,000 dead and brought U.S. armed intervention.

Before the announcement, troops of the U.S. 92nd Airborne Division opened fire on a 350-foot rebel trawler in the Ozama River touching off a tremendous ammunition explosion that cast a black pall over the city.

The trawler apparently was bringing in rebel arms from abroad.

Several hundred more American troops landed today as the OAS officials met at the loyalist stronghold of San Isidro Airbase.

The U.S. defence department announced there now are 18,363 U.S. troops in the Dominican.

Junta leaders and rebel provisional "president" Francisco Caamano Deno signed the truce.

The agreement called the "Act of Santo Domingo" had four provisions:

- Formalizes the ceasefire already shakily in effect.
- Demarcates an enlargement of the security zone carved out by U.S. marines and paratroopers to include all foreign embassies.
- Provides for evacuation of persons who have taken asylum in various embassies and of refugees caught up in the fighting.
- Provides for distribution of food, medicine and medical equipment to both sides regardless of political beliefs.

OPENED FIRE

The trawler of unknown nationality first opened fire on the U.S. paratroopers who returned the fire and the explosion followed.

The ship did not sink but was lying disabled in the river which bisects Santo Domingo. Fate of its crew was not known.

The rebels have announced the election of Caamano as "provisional president" but so far the Americans have shown little interest in him.

Though officially neutral they have worked through junta leader Col. Pedro B. Benoit whose forces hold the airport where American troops and supplies have landed.

Military sources said eight American servicemen have been killed.

Some public services resumed operation in Santo Domingo today and emergency food and medical supplies poured in. The revolt broke out 11 days ago.

Canada's Extremes

High—Winnipeg 75
Low—Penticton 24

U.S. REFUSES TO GRANT RECOGNITION

WASHINGTON (UPI) — The state department today withheld recognition of the rebel Dominican "provisional government" former under Col. Francisco Caamano Deno.

A department spokesman said "in our view there is no effective government at the present time" in the Dominican Republic.

Press officer Robert J. McCloskey also said that the United States had "no candidate" to head a Dominican regime.

McCloskey said an effective Dominican government "would have to demonstrate that it was in control of the country, and that has yet to be demonstrated."

Labor Group Rebuffs Tri-U Fund

(See story page 2)

PORT ALBERNI (CP)—The Alberni and District Labour Council has refused to support the Three Universities Capital Fund.

The council Tuesday night rejected a request by Victoria representatives of the fund for a campaign covering union members.

Council president Dan Connell said financing for the universities should be derived from the same source at that for general education—the general tax structure. He added: "It should not be collected through tin cup methods."

The fund is currently attempting to raise $28,000,000 for capital projects at the University of B.C., the University of Victoria, and Simon Fraser University.

The Chamber of Commerce, business and other groups in the Albernis last week gave their support to fund representatives.

Protest Rejected

LONDON (UPI) — Communist China has formally protested to Russia against the Soviet expulsion of four Chinese students from Russian Universities, the New China Agency said tonight. The Kremlin rejected the protest by returning the note, the agency said.

REBELS CONTROL TEEMING DOWNTOWN SECTION

Barbed Wire, Marines Separate Armed Camps

By LOUIS UCHITELLE

SANTO DOMINGO (AP) — Eleven days of rebellion have divided the Dominican Republic's ancient capital into two armed camps separated by U.S. marine barricades and barbed wire.

The marines occupy most of the well-to-do residential area while rebels hold the teeming downtown section.

People pass freely through the barricades, but marines frisk them for arms.

Marine headquarters is the luxury hotel El Embajador, where families waiting to be evacuated sleep on the Victorian furniture in the lobby.

The marines have turned a polo field into a supply depot and helicopter landing strip. The tropical shrubbery and lawns have been scarred by tanks, amphibious trucks and foxholes.

Water is a luxury, available for only two or three hours each day, usually in the morning. Electricity is beginning to be restored, but food is scarce. Many Dominicans gratefully accept rations from the marines.

In the residential area, few venture far from their homes. Virtually none of the well-to-do go to their offices.

A rebel army is in control of the downtown section. Thousands of men and women, most of them armed, support the rebels. Estimates of their number vary from 15,000 to 47,000.

Some people have come from the countryside to support the rebels in the city, moving in with relatives and friends.

In a garage, 40 officers of the riot police, taken prisoner when the rebels seized their headquarters, share food and beer with their guards. At night they sleep in cars. The garage door is not locked.

During an interview, they got into a discussion with the guards over details of a battle in which 13 were killed and 400 taken prisoner.

The garage owner had the last word. Leaning on the hood of a car, he declared: "The Yankees are responsible for this entire crisis."

Armed rebels are everywhere downtown, lounging in doorways on the streets and leaning out of windows.

There are occasional skirmishes, but firing a block away usually does not halt the flow of people through the checkpoints.

There is no official death toll of Dominicans, but doctors in two downtown hospitals estimate that more than 1,000 have died since the fighting started April 24. Many were women and children, struck by shrapnel, bomb fragments and stray bullets.



It wuz less confusin' when th' enemy wuz th' ones over there, in those trenches, an' we were over here, in these trenches.

★ ★ ★

Wonder if folks w'd git as excited about closin' an orphanage?

★ ★ ★

With them three jobs, Mister Morgan'll be in charge o' water, ice an' hot air.

REPAIR WORK BEGINS

Flood Battle All But Over

QUINCY, Ill. (AP) — The worst of the Mississippi River floods — the roughest in history — appeared beyond the danger point today, but the long, costly task of repair and recovery is just beginning.

Many homes were ruined. Thousands of acres of flooded land meant a disastrous year for farmers.

One example was the town of Gulfport, Ill. Only the tops of roofs and trees protruded from the swirling waters. The 250 residents evacuated before the flood struck the community.

In Quincy, the Red Cross distributed the first of thousands of cleanup kits to residents who weathered a 24.3-foot crest Tuesday. The kits include mops, brooms, hoses, soap and disinfectant.

In Hannibal, Mo., the Mississippi began slowly receding after cresting at 24.4 feet Tuesday. Readings of 24.3 in Hannibal and 24.1 in Quincy were reported late Tuesday night. Army engineers predicted the drop would be slow and would depend in a large decree on any rain.

More than 2,500 persons have been sheltered by the Red Cross in six states since the floods began. Thousands of others moved in with friends and relatives.

ARCHBISHOP COMING HERE

The Archbishop of Canterbury, primate of the Church of England, will visit Canada in 1966.

Archbishop Harold Sexton announced the visit at the 63rd Synod of the diocese of Anglican synod of the diocese of British Columbia Tuesday afternoon.

"If present plans are followed he will be in our diocese on Saturday, Oct. 1, and Sunday, Oct. 2," the archbishop said.



FOOD COMES FIRST for these bear cubs who are just a few days out of an incubator at the Fox Game Farm at West Sand Lake, New York. They are more interested in Patty Fox, who feeds them, than their mother, a 450-pound black bear. Papa is a 650-pound cinnamon bear. When they were born, Teddy, Terry and Tina weighed four ounces each and were about four inches long. (AP Wirephoto.)

Smallwood, Lesage Again At Odds Over Power Sale

★★★★

QUEBEC (CP)—A new basis for negotiating sale of Churchill (formerly Hamilton) Falls power has placed Premier Lesage of Quebec and Premier Smallwood of Newfoundland at loggerheads again.

Premier Smallwood discussed the matter with Prime Minister Pearson in Ottawa Tuesday and disclosed the new basis for negotiations in a Montreal interview while he was en route to Newfoundland.

The new proposal by the British Newfoundland Corp. (Brinco) drops sale of the falls' estimated 7,000,000 horsepower potential at the Quebec-Labrador border to Hydro-Quebec. Instead, construction of a direct current line through Quebec enabling Brinco to deliver power to Ontario Hydro, the Maritimes and possibly Hydro-Quebec has been proposed.

Premier Lesage said Tuesday night he would have nothing to do with the new proposal.

He told reporters in the Quebec legislature he is awaiting "new price figures" from Brinco which "could serve as the basis of new negotiations" on Churchill Falls power.

Brinco - Hydro - Quebec negotiations broke down last summer when Quebec demanded a lower price for power it would buy from Brinco.

However, Premier Lesage said the "absolute condition" for negotiations between Quebec and Brinco is that Quebec buy all Churchill Falls power.

For COLDS and GRIPPE...

1. Rest in bed
2. Drink plenty of fluids
3. Take Aspirin to reduce fever and relieve pain

ASPIRIN WILL MAKE YOU FEEL BETTER FAST

ASPIRIN FAST RELIEF OF HEADACHES COLDS

Aspirin is the Registered Trade Mark of The Bayer Company, Limited, Aurora, Ontario

Alderman Will Obey Order To Explain Police Crime Ring

VANCOUVER (CP) — Ald. Tom Campbell was ordered Tuesday to appear before a special meeting of the Vancouver Police Commission Friday to explain his charges that city policemen have been involved in criminal activities.

The order was signed by Police Commissioner John I. Bird.

Mayor Bill Rathie said later he regretted that the alderman had to be ordered to appear before the committee. He said he hoped the order could be cancelled and Ald. Campbell would appear voluntarily.

Ald. Campbell said he will obey the order but added that he will not testify unless the commission sets up a proper inquiry.

He said he cannot give names in an open commission meeting. But he can give information and give the names connected with it privately to commissioners.

MAKES CHARGES

Ald. Campbell made three specific charges before city council Tuesday:

That there was substantiation to a former call-girl madame's charge that she paid police and civic officials protection.

That seven policemen were involved in a series of breakins and enterings in 1962.

And that a "bail bond racket" was operating in the city jail right up to the time that Const. Leonard Hogue shot himself, his wife and six children two weeks ago.

The alderman, who offered to give names, places and dates at an in-camera meeting of city council, was renewing his demands for an independent inquiry into the police department.

POLICEMAN SUSPECT

The department has been under close investigation by senior officials since the Hogue death. He was suspected in the theft of $1,250,000 in mutilated money from a Vancouver warehouse in February.

At least one other policeman was also under suspicion.

Ald. Campbell said Attorney-General Robert Bonner should conduct a personal investigation into the department.

He claims to have information to substantiate charges of police protection made in the Exchequer Court of Canada in Ottawa last December by a call-girl madame.

Of the alleged breakins and enterings, Ald. Campbell said: "The investigation concerned stolen TV sets and no criminal charges were laid. The officers were transferred around and the team was split up. I don't think the public had any knowledge of that. If this is the sort of probe we are going to have now, we need an independent probe."

WELCOME SHRINERS

Mae Meighen CORSET SPECIALTY SHOPPE

The nice place to shop . . . just ask our beautiful customers



dream-lift BY Wonder-bra®

You'll wear this beautiful bandeau with the lowest of decolletes with complete assurance. Lightly padded Terylene lace cups give flattering uplift — are wired for superb separation. Styled with wideset straps, low, low back that adjusts at waist level.

Style 1350 in White or Black A, B, C cups — sizes 32-36 — only

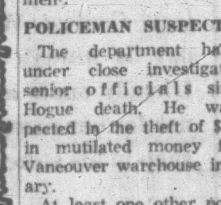
$4.95

1613 DOUGLAS ST. EV 3-6214

OPPOSITE CENTENNIAL SQUARE

Lingerie—Housecoats—Foundations

Is Double Indemnity a good buy for you?



J. F. Moody
Representative
VICTORIA
Tel: EV. 5-5751

It may be. It certainly costs very little to add Double Indemnity benefits to your basic Manufacturers Life insurance policy. And, in the event of death by accident, as defined in the contract, your policy will pay the amount of the double indemnity benefit plus the amount it would normally pay. You can see why Double Indemnity is particularly appealing to some people. Frequent travellers, for example.

But Double Indemnity is rather like an optional extra on your new car—one of several from which you can choose to suit your particular needs. You may well find that one of the other "optional extras" is more valuable to you. A Disability Waiver, for example, which pays your premium should you be disabled. Or, if you're young, it might make more sense to insure your insurability—make it possible to take out more life insurance in the future even if ill health makes you otherwise "uninsurable."

Is Double Indemnity the best buy for you? It depends on your needs—and you know those best. But it also depends on the alternatives available—and there Manufacturers Life can help you. Just call your Man from Manufacturers, any time.

MANUFACTURERS LIFE
INSURANCE COMPANY

17-65

AT YOUR INDEPENDENT HARDWARE — In a Great

PRICE BUSTIN' SALE

10 Days of Amazing Bargains



18" ROTARY LAWNMOWER

Heavy 14-gauge steel deck with side discharge. 2½-h.p., 2-cycle motor.

$44.50



SHOP CRAFT ⅜" ELECTRIC DRILL

Bigger chuck capacity for slower speeds. Industrially rated 3-wire 6' cord, full 2.0 amperes. Can. ⅜ in steel, ¾ in wood.

$17.99

GRASS SEED

PARK LANE

Ideal for lovely prestige lawns for dense turf of fine texture. Top quality blend.
1-lb. pkg. $1.69
5-lb. pkg. $7.99

CARDINAL

Good all-purpose grass for light or heavy soil, in sun or shade. No timothy or field clover.
1½-lb. pkg. 99¢
4-lb. bag $2.59

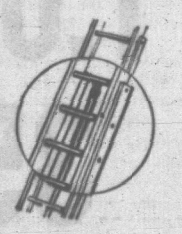


HAND TRANSPLANTING TROWEL

Triple chrome plated, mirror polished. Contoured hardwood handles.
Each 59¢
3 for $1.49

WEEDEX WONDER BAR WEED KILLER

Safe, efficient and economical method for control of broadleaf weeds. Chemical weed killer with 2-4-D. Special $3.99

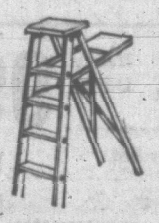


16-FT. ALUMINUM RANCH LADDER

Sturdy and light weight, with safety non-skid rubber shoes $24.99

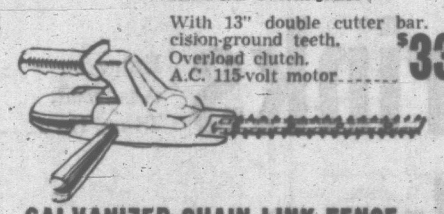
20' Aluminum Extension Ladder

Full 1¼" aluminum rungs. Positive action safety locks. Extra strong rope and pulley. Non-skid safety shoes $27.77



5' Aluminum Step Ladder

Light weight for easy handling. Slip-resistant safety shoes. Extra-wide paint rack holder. Folds flat for easy storage $11.99



SHOPMATE HEDGE TRIMMER

With 13" double cutter bar. Precision-ground teeth. Overload clutch. A.C. 115-volt motor $33.95

GALVANIZED CHAIN LINK FENCE

42" high x 13-gauge x 2" mesh. 100 ft. to roll. The ultimate in appearance and durability 19½¢ per ft.

PLASTIC COVERED FOLDING FENCE

Green plastic coating strongly bonded on steel. Durable and decoraitve. 10 ft. $1.89

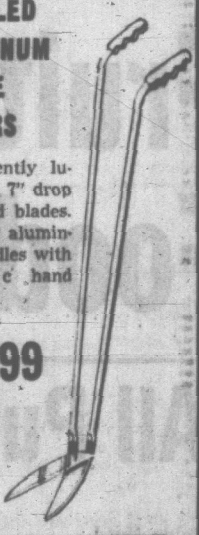
PLASTIC LAWN EDGING

Attractive green, flexible vinyl, easily formed around flowing bed contours. In carrying pack, 20' $1.89

LONG-HANDLED ALUMINUM HEDGE SHEARS

Permanently lubricated, 7" drop forged blades. 36" long aluminum handles with plastic hand grips.

$4.99



EXTERIOR WHITE HOUSE PAINT

Excellent exterior quality. Per gallon $3.99

OSCILLATING SPRINKLER

Heavy-duty automatic, four-position spray control. Full coverage up to 1800 square feet. Partial coverage if desired $4.88

Erie Fertilizer Spreader

25-lb. capacity, with 16" spreading width. Serrated agitator blade prevents pellet leakage.

$6.99

UNIVERSAL 3-GALLON COMPRESSED AIR SPRAYER

Large funnel top galvanized steel tank with new corrosion-proof heavy duty vinyl hose assembly. Adjustable brass nozzle $8.49

3-GALLON OPEN TOP SPRAYER

For easy cleaning. Finger tip clamp locks top on $11.88

9-PIECE STAINLESS STEEL COOKWARE SET

Includes 1-qt., 2-qt. and 3-qt. saucepans, each with cover, 5-qt. Dutch oven roaster and 10" skillet with cover that fits both roaster and skillet $24.88

Here Are Your Independent Hardware Stores

BRENTWOOD HARDWARE
Brentwood Bay, V.I.
Phone 652-2311

EARLY'S BUILDING SUPPLY LTD.
Willow Point, B.C.
Phone 973-4228

FAIRFIELD HARDWARE
337 Cook St., Victoria
Phone 383-0035

FLITTON'S HOUSEHOLD FURNISHINGS
Parksville
Phone 248-6567

LANGFORD BUILDING SUPPLY LTD.
Langford, B.C.
Phone GR 8-1734

QUADRA HARDWARE
Quadra at Tolmie, Victoria
Phone 383-3621

Scores More Non-Advertised Bargains

New Northland Ship

PRINCE RUPERT (CP) — A new ship will be put into operation in July on Northland Navigation's Vancouver - to - Alaska run.

LUNDS
FORTHCOMING
AUCTION SALES
of Interest
May 11th
Approx. 90
Highest Quality
PERSIAN RUGS
View on Sale Day
MAY 18th
ANTIQUE AUCTION
Consignments accepted until May 4th
LUNDS PHONE EV 6-3308
808 FORT STREET

NEWSPAPER ADVERTISING STIMULATES BUYING

RACE ENTRIES, RESULTS

GOLDEN GATE

FIRST RACE — $2,500, claiming, maiden three-year-old fillies, six furlongs:
Mad Ungari (J. Baze) 118
Shore Blue (D. Ross) 114
Ultra Miss (A. Martinez) 114
Mylitta (S. Trevino) 114
Siesti (J. Canessa) 114
Corn Sniffer (F. Costa) 118
Todaverry (R. Menell) 118
Misicit (G. Brinson) 109
Timetoflirt (A. Pineda) 118
Bright Terrene (J. Van Lom) 109
Civic Bride (J. Longden) 114
Our Favorite (G. Dixon) 114
Silver Gem (G. Brinson) 106
Modisto Lady (F. Pacheco) 114
Fleet Memories (A. Pineda) 114

SECOND RACE — $2,100, claiming, four-year-olds and up, six furlongs:
Gait Blue Star (F. Pacheco) 114
Calt (M. Volzke) 112
Seguro Miguel (G. Hernandez) 114
Brannigan Boy (C. Tohill) 114
Old Nicolaus (F. Costa) 114
Madadic (J. Van Lom) 109
Winged Embrace (J. Baze) 109
K. Simmons (G. Brinson) 104
Fleet Middlie (J. Diaz) 114
High School (W. Fry) 114
Gin Lin (R. Menell) 114
Mr. Snack (G. Taniguchi) 114
Aerial Star (J. Van Lom) 109

THIRD RACE — $2,500, allowances, two-year-old fillies, five furlongs:
Twistaway (J. Baze) 117
Fast Exposure (G. Hernandez) 113
Smile On (J. Canessa) 117
New Arrival (M. Volzke) 117
Linlithgow (R. Menell) 117
Waylella (A. Maese) 113
Ahwahnee (J. Van Lom) 112
Miss Deerland (F. Pacheco) 117
Oly Bertha (S. Trevino) 117
Memorial Maid (D. Ross) 117
Gold Pool (F. Costa) 117
No Relation (C. Tohill) 113

FOURTH RACE — $2,500, claiming, three-year-old fillies, five and one-half furlongs:
Spotted Miss (J. Longden) 115
Miss Boom Boom (D. Sanchez) 113
Ten Across (G. Hernandez) 113
Alibi Lassie (C. Tohill) 115
Spec O Time (D. Ross) 115
Jubie S. M. Heath) 115
Cyllenia (J. Craswell) 115

FIFTH RACE—$2,500, claiming, three-year-olds, six furlongs:
Bercircle (no boy) 120
Mr. Yum Yum (M. Lewis) 114
Kentucky Tart (J. Van Lom) 111
Extra Orbit (J. Longden) 118
Sir Con (W. Harmatz) 120
Court Regards (F. Pacheco) 114
Alibi Prince (J. Baze) 118

SIXTH RACE—$2,300, claiming, four-year-olds and up, six furlongs:
Indian Gin (M. Heath) 114
Pressure Vessel (J. Longden) 114
Casoulvano (J. Canessa) 114
As De Pique (F. Costa) 114
Norther Ben (C. Tohill) 114
Bright Image (A. Pineda) 114
Mark West (F. Pacheco) 114
Weekend Pass (D. Harrier) 114
Be My Host (M. Lewis) 114
Hill Maker (J. Craswell) 120
Golden Mell (M. Volzke) 117
Kaniala (J. VanLom) 115
Solid Laser (G. Brinson) 112
Jack The Mugger (J. Baze) 120

SEVENTH RACE — $2,600, claiming, four-year-olds and up, one mile:
Aces Gold (G. Dixon) 115
Gotta Do (J. Baze) 115
Hi Shoo (A. Pineda) 115
Bitki (F. Pacheco) 115
Clear Answer (J. Longden) 115
Performance Boy (D. Ross) 115
Shining Relic (J. Canessa) 110
Royal Surgeon (F. Robertson) 121

EIGHTH RACE — $4,500, allowances, four-year-olds and up, six furlongs:
Torch Ember (D. Ross) 114
Scotch and Water (J. Longden) 115
Lak Nak (M. Volzke) 114
Rob Bob (T. Nakagawa) 114
Indian Diver (J. Baze) 114
Moon Mad (S. Trevino) 114
Admiral Diver (F. Costa) 114

NINTH RACE—$2,000, claiming, four-year-olds and up, one mile:
Big Mover (J. Canessa) 114
Buzz Tolip (J. Ruggeri) 114
Happy Past (C. Tohill) 114
Sea Sniffer (J. Van Lom) 109
Lassen (C. O'Dell) 109
Sugar Lime (R. Menell) 109
Temaplay (D. Ross) 114
Miss Section (M. Heath) 109
Count Arrow (J. Baze) 114
Mr. Redman (A. Pineda) 117
Reliquary (A. Pineda) 114
Cuner (E. Grandinetti) 114
Lemovair (J. Van Lom) 109
Fair Mac (A. Goldsmith) 114

SELECTIONS

1—Mad Ungari, Mylitta, Civic Pride.
2—Winged Embrace, High School, Gin Lin.
3 — Twistaway, Waylelta, Fast Exposure.
4—Spotted Miss, Spec O Time, Miss Boom Boom.
5 — Sir Con, Extra Orbit, Mr. Yum Yum.
6—Pressure Vessel, Golden Mel, Jack the Mugger.
7—Performance Boy, Royal Srugeon, Gotta Do.
8—Scotch and Water, Indian Diver, Admiral Diver.
9—Teamplay, Big Mover, Happy Past.
ONE BEST: SCOTCH AND WATER.

GOLDEN GATE

First Race—Mile and one-sixteenth:

Breeze On (Baze)	$3.80	$3.00	$2.60
High Transport (Sanchez)		7.20	5.40
Mountain Oak (Pacheco)			4.40

Also ran: Electrobel, Armide, Satus Girl, Glendive, Semper Paratus, Squaw Little, Mr. Passado, Rullah Miss, Lee's Love. Time—1:45 2-5.

Second Race—Six furlongs:

Wilson Hill Doll (Pacheco)	$35.80	$13.60	$11.20
Avalon Way (Hall)		10.60	6.40
Bim O'Rullah (Nakagawa)			8.00

Also ran: Devon's Delight, Miss Turnover, Radio Novice, Spot of Tea, Jusfords Halibut, Janet Ru, Some Velvet, Park's Queen, T'sing Ming. Time—1:11 1-5.

Daily Double paid $73.40.

36,000 U.S. TROOPS IN VIET NAM

SAIGON (AP) — U.S. marines killed eight Viet Cong guerrillas south of Da Nang Tuesday in their most successful combat patrol of the war. Two marines were wounded.

Transport planes landed 1,200 U.S. paratroopers today, bringing army ground combat units to Viet Nam for the first time. About 2,300 more men of the 173rd Airborne Brigade, based in Okinawa, were expected soon, probably this week.

The movement of the paratroop brigade will bring U.S. armed forces in Viet Nam to about 36,000.

Island Bottling Plant Foreman Ordered Rehired

A Nanaimo bottling company has been ordered by the Labour Relations Board in Victoria to rehire a plant foreman it dismissed two months ago.

In addition, Island Bottling Limited must pay back wages to Siegfreed Adam.

52 Climbers Killed In Japan Blizzards

TOKYO (Reuters)—The death toll of holiday mountaineers soared to a record 52 today as blizzards battered Japanese mountain areas.

Police said the mountain death toll was Japan's worst for its annual Golden Week holiday period which began with Emperor Hirohito's birthday April 29. The previous high toll was 20 in 1962.

It was estimated that 3,000 persons had mountaineered during the holiday period despite warnings of rough weather.

Police reported many climbers were rescued after having been stranded by fierce snowstorms caused by unusual atmospheric depressions.

Eighteen climbers were badly injured in falls.

U.S. RESISTS ATTACKS

Pressure Grows To Leave Island

UNITED NATIONS (CP)—The United States today faced growing pressure in the United Nations for a speedy withdrawal of U.S. forces from the Dominican Republic.

U.S. Ambassador Adlai E. Stevenson was expected to reply in the Security Council this afternoon to a sharp attack by Uruguay and to a French call for a rapid end to U.S. military intervention in the Latin American country.

But Stevenson made clear Tuesday that the United States intends to maintain its forces there until the Organization of American States has worked out plans to guarantee order under a constitutional government.

Cuban delegate Fernando Alavarez Tabio commented that this was a formula for indefinite U.S. intervention.

One of the hardest blows for the U.S. was the toughness of a denunciation by Uruguay delegate Carlos Maria Valazquez, who declared that what he called the new "Johnson doctrine" was contrary to the traditional inter-American policy of non-intervention.

BOLIVIA BACKS U.S.

Uruguay is one of the two Latin American members of the 11-nation council. The other is Bolivia, which backed the U.S. view that the Dominican problem should be handled by the OAS and not by the UN.

Bolivian delegate Fernando Ortiz Sanz, suggested, however, that Security Council President Radhakrishna Ramani of Malaysia be authorized to appeal to the Dominican factions to take all possible measures to obtain a ceasefire.

The British lined up solidly behind the United States and the OAS.

"It is to the Organization of American States that we should look to find a settlement," Lord Caradon told the council, "and then to facilitate a rapid return to normal conditions, and then to leave the way open to the establishment of a free government based on the wishes of the Dominican people."

German Capitulation Marked by Canadians

DEVENTER (Reuters)—Canadian troops again marched through The Netherlands today, 20 years after their fighting led to the German capitulation in Holland at Wageningen May 5, 1945.

A march-past in this Dutch town of Canadian NATO troops stationed in West Germany was reviewed this afternoon by Gen. Charles Foulkes, who commanded the Canadian 1st Army Corps in Holland during the war and Canadian Ambassador W. F. Bull.

Prior to the parade the Canadian party, including Brig. T. Gracme Gibson, wartime commander of the 7th Canadian Infantry Brigade, was scheduled to attend a commemoration service at the Canadian Military Cemetery at Holten in Overijssel province.

About 200 relatives of soldiers buried there came here for the commemoration.

Flags were out all over Holland today, a national holiday, and church bells rang to celebrate the liberation.

In the morning Queen Juliana reviewed a large military parade at Amesfoort.

From 47 Dutch municipalities nearly 400 relay - race-runners early today lighted their Liberty Torches in front of the Wageninger. Hotel De Wereld where the capitulation was signed 20 years ago in the presence of Prince Bernhard of The Netherlands

The village of Zwartsluis in Overijssel celebrated liberation day in its own special way: A public meal was served consisting of meat and vegetables.

This was served by the cooks of the Canadian troops in the first days after Holland was liberated. Nearly the whole village took part in the meal.

WHALE HUNT FLOUNDERS

Not a Killer to Be Seen

SOINTULA — A bring-em-back-alive hunt for a killer whale by a team from "Marineland" near Los Angeles has been dogged by bad luck, it was reported today.

Frank Brocato of Marineland said the operations base at this remote community on an island off the northeast coast of Vancouver Island has not even sighted a whale in three weeks' hunting.

He said his three-man crew will nose their 39-foot seiner north in an attempt to net, lasso or shoot with a tranquillizer gun a wily killer whale.

The team is trying to duplicate the capture last year of Moby Doll by Dr. Murray Newman of the Vancouver Public Aquarium.

Moby Doll died several months after the capture off Saturna Island.

Mr. Brocato said time is running out for his team, now en route to the Queen Charlotte Strait off the north coast of British Columbia.

"The spring salmon run, which attracts the whales out into the Pacific will begin soon. But other people say we are too early for the killers."

* * *

Whalers See End Coming

PORT HARDY—Russian and Japanese fleets are driving the whale population of the Northwest Pacific toward extinction, says the manager of a whaling plant near here.

Their disregard of conservation techniques indicates that in five years the B.C. Packers-Tayio Fish Company will have to drop its operation, said manager Lorne Hume.

The plant, 12 miles from here on the northern shore of Vancouver Island, has operated at a loss for the last three years. Mr. Hume said in an interview Tuesday that high North American wages and equipment costs have kept the business in the red.

He said Russian factory ships and whalers come into the area and kill almost everything in sight—whales under the size limit, pregnant cows and cows with calves.

"They just have no regard for the international rules followed by other nations," he said.

Helps You Overcome FALSE TEETH Looseness and Worry

No longer be annoyed or feel ill-at-ease because of loose, wobbly false teeth. FASTEETH, an improved alkaline (non-acid) powder, sprinkled on your plates holds them firmer so they feel more comfortable. Avoid embarrassment caused by loose plates. Get FASTEETH at any drug counter.

Advt.

THE GOLDEN CAMEO
Fine Antique Jewellery
NOW OPEN
912 GOVERNMENT ST.
Phone 385-5634

Alaska Fish Fertilizer

Just the nourishment your garden needs to provide you with healthy vigorously growing flowers, vegetables and shrubs. And this fertilizer has no fishy odour! A 100% organic plant food you can use for all your growing problems!

8-oz. btl. Each	79c
16-oz. btl. Each	1.09
32-oz. btl. Each	1.99
½-gal. btl. Each	3.29
1-gal. btl. Each	5.45

EATON'S—Garden Shop, Main Floor, Home Furnishings Building



EATON'S

EATON'S
Thursday 9 a.m. to 9 p.m.



Mlle. Therese Doucet
Presents an
Embroidery Demonstration

Mlle. Doucet, needlecraft consultant with Anchor Threads, will exhibit and demonstrate the latest embroidery, Crewel, Petit Point, Cross Stitch and Huck Weaving techniques. Take advantage of this opportunity to learn the fascinating skill of embroidery.

Mlle. Doucet will be in EATON'S Wool Department on Thursday, May 6, from 2 to 4 p.m. and 6 to 8 p.m. On Friday, May 7, from 10 a.m. to 12 noon, 2 to 4 p.m. and 6 to 8 p.m. And on Saturday from 10 a.m. to 4 p.m.

EATON'S—Wools, Third Floor

7 o'Clock Specials
On Sale Thursday, 7 p.m. to 8 p.m. (If quantities last)
Please, No Telephone or Mail Orders.

7:00 P.M. SPECIAL
Regularly 1.95
Bone China Florals
Last minute gift ideas for Mother's Day . . . four dainty roses in pink or blue bowl. 7 o'Clock Special, each 79c
EATON'S—China, Main Floor, Home Furnishings Building

7:00 P.M. SPECIAL
Regularly 97c
Crest Tooth Paste
Well-known tooth paste with Fluoristan that helps prevent cavities . . . family size.
7 o'Clock Special, each 71c
EATON'S—Drugs, Main Floor

7:00 P.M. SPECIAL
Regularly 4.99
Three-Way Duster
Fresh-looking combed cotton sateen styled with ¾-length sleeve . . . can be worn belted, loose or half-belted. Assorted floral prints in S, M and L or XL.
7 o'Clock Special, each 2.99
EATON'S—Lingerie, Floor of Fashion

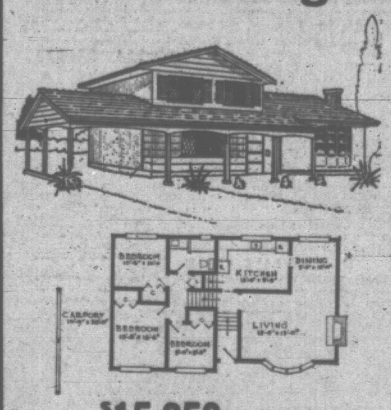
7:00 P.M. SPECIAL
Regularly 69c
Benson's Fruit Bon Bons
Fresh and delicious . . . soft centred fruits in assorted flavours. Pick up extra for your weekend needs at this low price!
7 o'Clock Special, lb. 49c
EATON'S—Candy Counter, Main Floor

7:00 P.M. SPECIAL
Regularly 65c
Lemon Meringue Pie
A delicious treat for your weekend meals . . . tangy lemon pies topped with thick, fluffy meringue.
7 o'Clock Special, each 45c
EATON'S—Hostess Shop, Main Floor

Last Saturday's AUTO AUCTION Cancelled DUE TO Rain
IN ORDER TO PROTECT THE OWNERS, WE CANCELLED THE AUCTION AFTER HAVING SOLD 10 CARS, BECAUSE OF HEAVY RAIN
INVITATION TO ANYONE
TO LEAVE REGISTERED
WRITTEN BIDS on ANY OF THE CARS or BOATS
LEFT AT OUR
QUEENS and DOUGLAS AUTO SITE
BEFORE FRIDAY 9 P.M. Successful bidders will be notified
THE AUCTION TO RESUME
THIS SATURDAY at 2 P.M. ON LOCATION AT QUEENS AND DOUGLAS
FROM WHERE THE AUCTION STOPPED

PRELIMINARY NOTICE
MAYNARDS ANNUAL SPRING BOAT AUCTION-FRIDAY MAY 21st
IN OUR JOHNSON ST. SALESROOM
DON'T WAIT—ENQUIRE NOW!
Early Entries Get Priority
MAYNARD'S Bonded AUCTIONEERS
SINCE 1902
733 JOHNSON ST. VICTORIA 388-5191

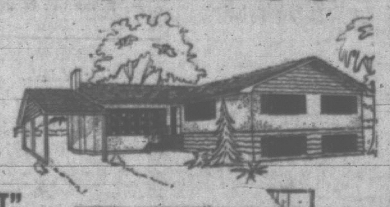
A CUSTOM-DESIGNED HOME FOR YOU
Start Building Now—Move in by August



THE "MURRAY"
1179 Sq. Ft.
This family home features a lower foyer entry hall, cedar shaked roof, exterior of stucco and siding, bow window, shutters, blacktop driveway and many, many other interior extras.
$15,350
Plus lot and legal fees

"OWNER LABOR PARTICIPATION WILL REDUCE YOUR DOWN PAYMENT"

MARYLAND DRIVE
★ N.H.A. building lots
★ 75-ft. frontage
★ Curbs, blacktop
★ Sewer - Water
★ Parks, beach access
★ Controlled building
TAXES $10.00 per Month on house and lot
THE LOT OF YOUR CHOICE FOR $600 DOWN
$25 PER MONTH
BUY NOW—BUILD LATER



THE "JANET"
1259 Sq. Ft.
A new "Slegg Design," this distinctive home contains all the features of modern living. A sunken living room, wrought iron room divider, full basement, a large spacious kitchen are just a few of the numerous other extra items included in this gracious home.
$16,750
Plus lot and legal fees

OPENING SOON
IN NEW HEADQUARTERS
at
QUADRA AND REYNOLDS
Victoria

100 OTHER DESIGNS TO CHOOSE FROM
SLEGG BROTHERS LIMITED
"VICTORIA LARGEST HOME BUILDERS"
Sidney 656-1125 GRANT MARCUS 383-5480
TRADE-IN HOMES ACCEPTED PHIL STRUT 386-6690
Victoria 386-6690 BILL KNOWLES 656-2301
(Deal direct and contact one of our building consultants)